"All the News That's Fit to Print."

The New York Times.

THE WEATHER
Partly cloudy and warmer today; tomorrow, fair.
Temperature yesterday—Max., 62; min., 49.
For weather report see Page 56.

VOL. LXXV....No. 24,715. NEW YORK, THURSDAY, SEPTEMBER 24, 1925. TWO CENTS In Greater New York | THREE CENTS Within 200 Miles | FOUR CENTS Elsewhere in the U. S.

LANSDOWNE AVERSE TO SHENANDOAH TRIP, NAVY RECORDS SHOW

Correspondence Reveals Reluctance of Commander to Face Weather Conditions.

FIRST ORDERS CHANGED

Request for Mooring Mast for Earlier Flight Criticized by Admiral Eberle.

LANSDOWNE FOR DELAY

Made No Objection, However, to Final Date Set, Commandant Tells Board of Inquiry.

Special to The New York Times.

LAKEHURST, N. J., Sept. 23.—Reluctance on the part of Commander Zachary Lansdowne to taking the airship Shenandoah on the trip into the Middle West which resulted in her destruction was definitely established this morning with the reading into the records of the Court of Inquiry here of an extensive correspondence exchanged between Commander Lansdowne and the Navy Department, covering a period of more than two months.

This correspondence, which began on June 10, terminated less than a week before the ship left on her final voyage. It started three days after the return of the Los Angeles from an unsuccessful attempt to reach Minneapolis, when Rear Admiral E. W. Eberle, in a brief telegram, ordered that the helium in the Los Angeles be transferred to the Shenandoah, and that the latter ship be prepared to make the flight to Minneapolis outlined for the Los Angeles.

Commander Lansdowne, in a long letter to the Chief of Naval Operations, objected to the proposed trip on the ground that adverse weather conditions, lack of fueling and passing facilities along the route, and the danger from heavy thunderstorms certain to be encountered rendered the trip hazardous at that time. He added, however, that should the Navy Department desire to make the flight in September, after the thunderstorm period had passed, it would then be "reasonably safe."

Criticizes Limitations of Ship.

This letter was forwarded to the Chief of Naval Operations through Captain George W. Steele, Commandant of the Naval Air Station, who added an endorsement, saying:

"The experience on the Los Angeles on her attempted flight to Minneapolis on June 7 indicates that there is considerable hazard to a voyage to Minneapolis at this season of the year."

Rear Admiral Eberle upon receipt of the letter forwarded it to the Chief of the Bureau of Aeronautics for recommendations, with the added observation that "if the limitations and apprehensions outlined in the letter and first endorsement were sound, it would appear that our airships are of little military or commercial value."

The following telegram from Commander Lansdowne to Captain Lincoln of the Navy Department also was submitted:

"Will attempt to make Des Moines on the first leg, but think it entirely impracticable, as it involves 1,100 miles flight to westward. Require leave Lakehurst in evening to avoid losing gas over Alleghanies and must land Scott Field before daylight. Therefore to make Des Moines the ship must average forty miles per hour ground speed to westward, which has never been made good over this distance. Request Bay City be held in abeyance depending on conditions Detroit. Urgently request no changes in approved schedule."

Commandant a Witness.

Only one witness, Captain George W. Steele, Commandant of the Naval Air Station, testified at today's hearing of the court of inquiry.

Captain Steele was asked whether he, as commandant of the air station, also was in command of the Shenandoah, as Commander Lansdowne's superior officer. He replied that the Shenandoah was a separate command and bore the same status at the air station as a submarine at a submarine base. He said that all routine inspections aboard the Shenandoah were carried out under the direction of Commander Lansdowne, and that all of the Shenandoah's orders were transmitted to Lansdowne, but through the commanding officer of the air station.

Asked by Rear Admiral Hilary Jones whether the metal parts of the Shenandoah's hull had been inspected regularly, Captain Steele replied that they had been, and added that if any sign of deterioration were found a detailed inspection was made at once, and if justification was found the parts were tested by removing samples.

Questioned as to whether such an inspection was made before the Shenandoah started on her last flight, he replied that the usual inspection of metal parts was made, but no removal of parts was found necessary.

A manual written by Commander Lansdowne for lighter-than-air ships, now being printed, was submitted when Rear Admiral Jones inquired whether the officers of the station and particularly those attached to ships were cognisant of its contents. Captain Steele replied that the manual had been compiled from lectures delivered at the Ground School by officers and had not been promulgated at the air station as a manual, although the officers were familiar with its contents.

Asked as to the Shenandoah's condition at the time of her departure from

Continued on Page Ten.

Dead Bandits Worth $2,500, Live Ones $1,000 in Milwaukee

Special to The New York Times.

MILWAUKEE, Wis., Sept. 23.—Dead bank bandits have a far greater market value than bandits "on the hoof," according to full-page advertisements appearing in local papers today.

The Milwaukee Clearing House Association is offering rewards of $2,500 for dead bandits and only $1,000 for the capture of live ones.

HOOVER AND NEW ASK CIVIL FLYING AID

Commerce Secretary Favors an Air Bureau Similar to the Navigation Agency.

AIR-MAIL EXPANSION URGED

Postal Chief Opposes Unification Plan—Board to Hear Mitchell Monday or Tuesday.

Special to The New York Times.

WASHINGTON, Sept. 23.—The future of aviation in promoting the arts of peace as contrasted with previous testimony dealing with the adaptation of the science to plans for national defense was the outstanding feature of discussion of witnesses who appeared today before President Coolidge's Air Board of Inquiry.

Herbert Hoover, Secretary of Commerce, and Harry S. New, Postmaster General, who come in close contact with the nation's business, expressed the opinion that it was the proper function of the Government to aid in the development of aviation as an industry.

Dwight W. Morrow of New York, Chairman of the Board, stated at the outset of today's hearing that as commercial aviation was necessarily a background of national defense it was appropriate for the investigators to obtain views on the industrial aspects of the question from civil officers directly concerned.

On only one occasion throughout the day's proceedings was there a flare-up arising from the controversy provoked by Colonel William Mitchell's proposal that all the air activities of the Government should be merged in one department with representation in the Cabinet. That was when Postmaster General New expressed emphatic dissent with the suggestion that the Postal Air Service should be separated from the Postoffice Department. To this extent he was in accord with Secretary of the Navy Wilbur and Acting Secretary of War Davis in opposition to the plan of unification advocated by Colonel Mitchell.

Secretaries Avoid Controversy.

There was an utter absence in the board room today of the tenacity that marked the appearance of the army and navy officers on Monday and Tuesday. Secretary Hoover, Postmaster General New and subordinate officials who accompanied them apparently were completely detached from the controversy stirred up in military and naval circles over the air policy, and the trend of their testimony indicated that they intended to steer a course that would prevent them from becoming embroiled.

The two Cabinet officers stuck to the thread of their arguments in favor of a wide expansion of industrial aviation, emphasizing their belief that in this way an agency would be provided vastly increasing the means for modern national defense.

The board announced late this afternoon that Colonel Mitchell would go on the stand early next week, either Monday or Tuesday. The board notified the War Department that it would require the presence of a number of army fliers and the name of Colonel Mitchell was included in the list. Following the conclusion of Colonel Mitchell's testimony, if the present program is adhered to, the board will recall General Mason M. Patrick, Chief of the Army Air Service, and

Continued on Page Ten.

MAFALDA AND PHILIP WED IN ROYAL POMP; GAY CROWDS CHEER

Italian Court Glitters in Medieval Splendor as Nuptials Culminate Love Romance.

SIMPLE RITES IN CONTRAST

Kings and Queens and Guests Crowd Castle Chapel While Couple Kneel for Blessing.

PAIR BOW TO MULTITUDE

Automobile Procession Is Only "Modern Note" in Event That Stirs Italian Hearts.

Copyright, 1925, by The New York Times Company.

By Wireless to THE NEW YORK TIMES.

ROME, Sept. 23.—A ceremony of medieval overtones, gorgeous in the splendor of its setting and dignified in the pomp with which it was performed, yet simple in the brief plainness of its ritual, joined Princess Mafalda, the second daughter of the Italian sovereign, and Prince Philip of Hesse in matrimony at the royal castle at Racconigi today.

From the moment the heavily carved gilded doors of the main hall of the castle were thrown open to admit the brilliant cortège of more than forty kings, queens and princes of the royal blood—the men in glittering military or court uniforms, the ladies in simple white with white veils over their heads—to the moment when the court chaplain lifted his hand in the blessing over the Prince and Princess kneeling at his feet the whole function might have been one out of history seven centuries ago.

It was not till later, when the procession of several hundreds of flower decorated motor cars from Turin filed past the castle and saluted the newly wed couple, standing on the balcony, with a blare of tooting horns, that the illusion of a past day was dispelled and observers again realized their presence in the twentieth, not the thirteenth, century.

Rites in Chapel Colorful.

This almost theatrical medieval effect was most noticeable in the private chapel of the Racconigi Castle, where the religious marriage occurred. The small chapel, but dimly lit by the ancient artistic chandeliers, decorated with white flowers and green festoons, was filled with men in bright uniforms and women dressed in white.

In front of the altar, lit by hundreds of candles, where the court chaplain officiated in his splendid vestments, the Prince Philip of Hesse and Princess Mafalda knelt side by side on the cushions of crimson silk edged with gold. To the right of the altar the Italian royal family knelt in prie-dieus prepared for their use. To the left of the altar stood a brilliant group of royal princes representing many European reigning houses.

Princess Mafalda was attired all in white. Her richly embroidered silk dress had a long train supported by two pretty golden-haired little girls attended by two small boys dressed as medieval pages. Over her head she wore a veil of ancient hand-made lace, festooned with sprigs of orange blossoms. Her fair hair—she is the only light-complexioned one of five brothers and sisters, who are all of raven-black hair—was fastened in large coils at the back of her head.

Her large hazel eyes stood out against the pallor of her face. The only jewelry she wore was a string of 300 pearls, presented by the Crown Prince.

By her side knelt Prince Philip, young, broad-shouldered, fair, of athletic build, dressed in the uniform of a Lieutenant of Prussian Dragoons.

"Yeses" Clearly Heard.

As the culminating moment of the ceremony approached, the silence in the chapel, broken only by the quiet voice of the priest at the altar, seemed to grow even more intense. Then two "yeses," the first from Prince Philip,

Continued on Page Four.

Coolidge Closely Trailed By Policeman on Bicycle

WASHINGTON, Sept. 23 (AP).—A uniformed policeman on a bicycle trailed President Coolidge this evening on his stroll through the business section, apparently to prevent the recurrence of an incident of Sunday, when an automobilist swung close to the Executive.

Whether it was thought the President needed additional protection from traffic was not known, but it was not denied at the White House that any reinforcement had been requested for the Secret Service bodyguard.

DRUNKEN POLICEMAN SHOOTS HIS COMRADE

Joke in West 47th St. Station Over Voting for Hylan Leads to Serious Accident.

MAN WHO SHOT LOCKED UP

Fellow Officer Gives Blood in Transfusion, Which Is Likely to Save Victim's Life.

The report of a pistol shot resounded through the West Forty-seventh Street Police Station at 3:20 yesterday afternoon. It brought Acting Captain John Hammil running from his office in the front of the building and reserve men from their dormitory upstairs. The shot had come from the reserve room in the rear of the ground floor. Hammil and the others ran in there in time to see several men, among them Policeman John F. McCarthy, picking Policeman Vincent J. Stell from the floor.

"It was an accident," several of the men exclaimed. "They were fooling and McCarthy shot him."

Stell was bleeding from a wound in the right groin. He was conscious, but unable to speak. A call was sent to Bellevue Hospital for an ambulance, and pending its arrival Stell was stretched on a couch in the Captain's room. He seemed to be sinking rapidly and Policeman John J. De Carlo ran to St. Albert's Roman Catholic Church in West Forty-seventh Street for a priest.

He returned with Father Odilo Nyx just as Dr. Sauter arrived from the hospital. The priest climbed into the ambulance with the wounded man, to whom he administered the last rites of the Church as the ambulance sped toward the hospital. There Stell was put at once on the operating table, and late last night it was said that he was in fair condition.

Inquiry Starts at Station.

Meantime at the station Captain Hammil and Inspector Michael Lyons started an investigation. They called McCarthy before them for questioning, but, according to the policemen, he responded with a vile epithet and then declined to answer questions. Dr. Dudley H. Morris of 128 East Sixtieth Street, a police surgeon, was called to examine the policeman. He pronounced him unfit for duty because of intoxication. McCarthy's shield was stripped from him, his revolver and club were taken away and he was locked in a cell charged with felonious assault.

The investigation was continued after McCarthy's arrest, and, according to Inspector Lyons, it disclosed the truth of the general assertion that the shooting had been an accident, resulting from a joke. The Inspector termed McCarthy's display of his pistol "the irresponsible act of a drunken man."

It developed that Stell and Policeman John Ryan had been joking while both were on reserve yesterday morning and Ryan had finally accused Stell, whose home is at 10 Harbor View Court, Tompkinsville, S. I., of having voted for Hylan in the recent Democratic primary. Stell had protested stoutly that he was a Walker man and had readily put up $25 when Ryan had offered to bet that amount on the truth of his statement. McCarthy was made stakeholder and presently Stell went upstairs to bed, against his tour of patrol which was to have begun at 4 o'clock.

Ryan and McCarthy went off reserve duty at noon. Before they left the station, McCarthy returned Ryan's $25, saying the joke had gone far enough, as they never could settle the bet anyway. Ryan accepted his $25 and McCarthy said he would return Stell's later.

Joke Turns to Shooting.

When Stell came down to the reserve room shortly after 3 o'clock, brother policemen, who were parties to the joke, told him he had won the bet. When McCarthy appeared Stell demanded the $50. McCarthy handed him $25, but Stell, of course, wasn't satisfied and demanded the other $25 until McCarthy exclaimed playfully:

"What's this, a hold-up?"

With that he sprang back and yanked his revolver from his pocket. Stell sprang at him, also in fun, and the weapon was discharged accidentally.

At the hospital it was thought at first that Stell would have to undergo an operation for blood transfusion. Volunteers were asked for among the policemen of his precinct. Policemen Herman Gordon, George Ward, Henry Hunt and Richard Grenipp volunteered and hurried to the hospital, where tests led the physicians to accept Hunt. He was put to bed at once. Stell was too weak to submit last night, it was thought, but just before midnight it was determined to try transfusion, as Stell had rallied a bit.

Half a liter of blood was drawn from the arm of Policeman Hunt and injected

Continued on Page Four.

Famous for its golf, posture and mountain rides—one night by Pullman sleeper. The Greenbrier, White Sulphur.—Advt.

13 SEIZED IN OFFICES ALONG BROADWAY AS BOOTLEG CHIEFS

Thirty Federal Agents Descend on the Knickerbocker and Longacre Buildings.

SEQUEL TO SEIZURE OF SHIP

Warrants Out for 14 More Men, Including Alleged Leader, Said to Be Abroad.

CUSTOMER LIST CAPTURED

Raiders Tell Cafe Man, Ordering by Phone, to "Come Right Over"—He Does and Is Arrested.

The round-up of twenty-seven men, charged with having been engaged in the biggest bootleg conspiracy uncovered since United States Attorney Emory R. Buckner took office, was begun yesterday afternoon with raids on the Knickerbocker and Longacre Buildings on Broadway near Forty-second Street. The raids netted thirteen prisoners. Warrants for the arrest of fourteen more defendants were issued by United States Commissioner Garret W. Cotter on request of the United States Attorney.

The two raids were timed simultaneously. In the raiding parties were thirty men, working under the direction of Federal Prohibition Administrator John A. Foster. The Prohibition Administrator recruited the raiders from his own staff, from the Bureau of Investigation of the Department of Justice and from the Police Department.

They swarmed into the Knickerbocker and Longacre buildings while many of the tenants were out to lunch. Elevator starters in the raided buildings professed later to be entirely ignorant of the raids, which had emptied entire suites of offices.

Bail Fixed at $1,000 to $500.

The first group of prisoners caught said they were Max Greenberg, Albert Rose, Charles Kramer, Leonard Dresdner and Samuel W. Rappaport, each of whom was held in $1,000 bail by United States Commissioner Cotter. L. K. Murphy, Jake Kline and Fred Corlando, who were held in $1,000 bail each, and John Kramer, Charles Dank, Samuel Gutterman, Michael Horowitz and Morris Greenberg, who were held in $500 each.

According to United States Attorney Buckner, the principals in the alleged conspiracy to violate the Volstead act are Max Greenberg, Irving Wexler, alias Waxie Gordon, Charles Kramer and Abbott Ross.

The defendants for whom warrants have been issued are Wexler, Max Gordon, Ben Gordon, Barney Gordon, one Schuis, alias Joe Miller, Harry Miller, Morris Christianson, James George Cameron, John Sobel, Arthur Kraus, Jerome Kraus, Charles A. Polichek and John K. Polichek.

The raids and the arrests were made following an investigation launched by United States Attorney Buckner more than three months ago and pursued in this country and abroad. When the prohibition and Treasury agents, aided by the police, closed in on the suspected suites in the two loft buildings, they failed to capture the alleged "master mind" of the conspiracy.

Wexler Has Gone Abroad.

Wexler, according to United States Attorney Buckner, sailed with his wife on the White Star liner Majestic a week ago. He is said to have occupied one of the most luxurious suites aboard the vessel.

But while the raid was in progress, and while bail arrangements were being made for the defendants who had been arraigned before Commissioner Cotter, Moses L. Polakoff, a former Assistant United States Attorney, who said he was counsel for the defendants and for Wexler, telephoned the office of the United States Attorney. He said he would communicate at once with Wexler

Continued on Page Fifteen.

CAILLAUX SPEEDS DEBT NEGOTIATIONS; SEES MELLON WITHIN AN HOUR OF ARRIVAL; TALK OF A FIRST PAYMENT OF $25,000,000

Washington Figures on Size of First Payments; London Has Definite Report on Details

Special to The New York Times.

WASHINGTON, Sept. 23.—With the arrival of the French debt mission here the question of the amount of payment that may be proposed by France assumes an important place in current discussion.

One report, which seems to have some soundness, puts the amount which M. Caillaux hopes the American Government may accept for the first five years at from $25,000,000 to $30,000,000, with the total of payments then stepping up to perhaps $90,000,000 annually.

If payments can be kept within some such limits for the earlier years, M. Caillaux, it is said, is satisfied that France can meet her obligations and be prepared to face an even sterner task in paying off the principal amount in full and meeting reasonable interest charges in the later years.

Copyright, 1925, by The Chicago Tribune Co.

LONDON, Sept. 23.—Well-informed bankers in the City give the details of the following offer which they say Joseph Caillaux, French Finance Minister, purposes to make at Washington for the settlement of the French debt to the United States.

M. Caillaux will propose the consolidation of all debts into two classes, war and post-war, the latter including debts for war materials taken over by the French.

The first would bear interest at the rate of 2½ per cent. and the second at 3½ per cent. The total annual payments when the full stride is reached would total $80,000,000. There would be reduced payments for the first five years, starting at $20,000,000 and steadily increasing up to $80,000,000.

The whole offer, however, is contingent on their ability to finance the first five years by loans from American banks.

What France Will Read Today Of Debt Negotiation Prospects

Stephane Lauzanne Cables That Mission, Sure of Our Fairness, Comes to Pay What It Can.

By STEPHANE LAUZANNE,
Editor-in-Chief of Le Matin, Paris.
Dispatch sent last night to Le Matin.

Copyright in the United States by The New York Times Company.

Special to The New York Times.

WASHINGTON, Sept. 23.—The French delegation has set foot on American soil under the eye of two symbolic statues—the gigantic Statue of Liberty Enlightening the World and the living statue of Amity Guiding our Footsteps. That last statue bears the name of Myron T. Herrick, the greatest Ambassador America ever had in France and the greatest friend France ever had in America.

I have witnessed, of course, more enthusiastic arrivals of French delegations on American soil; that of Joffre in 1917 and that of Foch in 1921. But the arrival of the French delegation has been what it should be—quiet, calm and dignified. For my part, I was today as proud of my country as in the heroic days of Verdun. And I remembered the sentence which in April, 1921, Viviani addressed to 10,000 citizens assembled in Carnegie Hall, New York:

"Have no fear; France always keeps her pledges. She will be as punctual on the ground of debts as she was on the battlefield."

The day has now come to show that we keep our word.

Tomorrow the French delegation will be face to face in a room of the Treasury with the American War Debt Commission. This commission is composed of eight men—three Ministers: Secretaries Mellon, Kellogg and Hoover; one Senator, Mr. Smoot; two Representatives, Mr. Burton and Mr. Crisp; an eminent lawyer, Mr. Olney, and a great business man, Mr. Edward Hurley. We have been told that at heart they are all, or nearly all, sincere friends of France. Their inner feeling does not matter much. We have not come to appeal to their feeling; we have come to appeal to their spirit of fairness. And it matters very much to point out from the beginning that, without exception, they are all fair men. Behind them there is a President who is the very type of fairness and a nation of 110,000,000 people which is the fairest nation in the world.

About the facts there is no dispute. France owes in round figures $3,340,000,000 to the United States. France fully

Continued on Page Two.

Pertinax Is Hopeful of a Settlement on the Basis of the London Accord.

By PERTINAX,
Foreign Editor of L'Echo de Paris.
Dispatch sent to his newspaper.

Copyright in the United States by The New York Times Company.

Special to The New York Times.

WASHINGTON, Sept. 23.—M. Caillaux reached Washington this evening. What are the prospects of the proposals he is about to open?

I have spent two days in New York trying to find an answer to that question in the financial circles of that city and in Washington I have carried out many inquiries among all the people of authority I have been able to meet. The conclusions to which I have been led are as follows:

To start with, it is important to set forth clearly the preliminary conditions which were expressed on behalf of the American Government directly they heard of M. Caillaux's impending journey. They are of three kinds:

First—It will not be open to France to consider that the Anglo-American convention of 1923 and the recent American-Belgian convention have created precedents of which she can automatically claim all the advantages. Each case must be decided on its own merits and each debtor must be dealt with in accordance with his capacity to pay.

Second—The payment, to which France is to be pledged, will be of an unconditional character. In other words, it will not be possible that German payments to France should be substituted in the future for French payments to America.

Third—No reduction of the principal of the French debt will be considered.

In several quarters it has been said of late that the French Government has unreservedly compiled with these three preliminary conditions. Such an assertion is incorrect. As a matter of fact the American spokesmen never pressed for a formal acceptance. When they formulated the preliminary conditions they only meant to declare: Any proposal of yours that would not fit in with them would be turned down by us.

Finds a Change in Past Fortnight.

A fortnight ago the tendencies of the American Government were in correspondence with a fairly rigid interpretation of the above said principles. In truth, Messrs. Coolidge and Mellon behaved as if still in doubt about the genuineness of France's resolve to come forward for a serious funding of her debt. Since then a change for the better has taken place, except as regards preliminary condition No. 2, which runs straight against the French request (it was put forward in London and it will be put forward in Washington) that there should be no possibility of France's payments to her allies being in excess of Germany's payments to herself. Here we come across a very serious obstacle that it would be futile to overlook.

But having recorded that reservation—a very ominous one, indeed—let us look ahead. It would seem that henceforward the American negotiators have made up their mind to determine what they will require from us in strict relation to our capacity to pay, as they will see it. The term capacity to pay is rather elastic, but it is on that very point that a favorable change of ideas has occurred and that, in practice if not in theory, preliminary conditions No. 1 and No. 3 bid fair to be construed more favorably. Here is the great improvement which became noticeable in the last few days.

No doubt can obtain as to the influences which on the American side are mainly responsible for such progress toward a compromise as can be perceived. They are to be found in the financial leaders of this country, some of them closely related to the present Administration. Two books were lately pub-

Continued on Page Two.

DATE KEPT AHEAD OF TIME

French Finance Minister's Energy and Optimism Impress All.

CONFERENCE STARTS TODAY

White House Dinner With Borah Present Expected to Facilitate a Settlement.

VISITORS VIEW NEW YORK

Get Impression of 'Great Power and Wealth' in a Short Stroll About the City.

Special to The New York Times.

WASHINGTON, Sept. 23.—Finance Minister Caillaux of France and his associates, who arrived in New York this morning on the liner Paris, reached Washington at 3:20 o'clock this afternoon, and within an hour of that time M. Caillaux was in conference with Secretary Mellon, Chairman of the American Debt Commission, at the Treasury Department, and the negotiations for the funding of the French war debt to the United States were under way.

The rapidity of the developments here was in sharp contrast with the course of events when former efforts were made to bring about an understanding between the two countries. M. Caillaux's sense of speed left nothing to be desired. He was off the train, smiling and voluble, the minute it pulled into the station, and told the newspaper correspondents that as soon as he could rush to the French Embassy to clean up a bit, he would visit Mr. Mellon.

An engagement was made to meet Secretary Mellon at 4:30 o'clock, but ten minutes ahead of schedule M. Caillaux burst into the Treasury Building, fairly radiating optimism and vigor. For nearly half an hour Mr. Mellon, M. Caillaux and Under Secretary Winston were closeted and then the French Minister and Mr. Mellon met the newspaper men.

Always Confident, He Says.

Again M. Caillaux was smiling and emotional.

Was he confident of the success of his mission after his talk with Mr. Mellon?

"I am always confident," he replied with vigorous gesticulation.

Had he any definite proposal to offer? Had he made one?

"No, no, I cannot answer that now," he said with another wave of the arms. "Ask Mr. Mellon."

The Secretary smiled and indicated that such information must be held confidential until later on in the negotiations.

But on one point M. Caillaux was definite. He intended, he said, to carry out a program which would find him sailing home for France not later than Oct. 3, and he hoped and was confident that before that time a funding agreement would be reached by the two commissions.

"I must return," he said. "I am the Minister of Finance and it's a job. Ask Mr. Mellon. He understands it perfectly; he knows."

If there was any doubt that M. Caillaux dominated the mission which has been sent here by France it was removed by the activities which marked his arrival. From the minute he stepped off the train until he sought seclusion from public attention at a dinner given in his honor at the French Embassy tonight he was in the limelight. His word undoubtedly will be law so far as the French commission's part in the debt negotiations are concerned, and this adds to the belief here that there will be a successful conclusion to the conference.

M. Caillaux had sought immediate audience in private with Secretary Mellon by wireless and telegraph before he reached Washington, and even in advance of that he had begun his work in conversations with Under Secretary Winston, who went to New York to meet him.

Once the conversation with Secretary Mellon was ended, just before 5 o'clock this afternoon, it was evident that whatever else happened the negotiations here would be carried forward with all speed; that there would be not a minute lost in unnecessary skirmishing.

This point was emphasized as M. Caillaux left the Treasury to pay a courtesy call on Secretary Kellogg at the State Department. For the announcement was made that plans for preliminary meetings of the two commissions had been put aside, and that there would be a joint meeting of the French and American commissions at 10 o'clock tomorrow morning, the time originally set for the American commission to get together.

"Will it be a meeting merely for an exchange of courtesies or will you get to work at once on the actual task of reaching an agreement?" a prominent Treasury official was asked.

He looked at M. Caillaux, walking briskly down the Treasury corridor, to-

Senator Walsh Will Ask New Oil Inquiry Touching Midwest's Control of Teapot Dome

Special to The New York Times.

WASHINGTON, Sept. 23.—On his return to Washington today, after spending several months in Europe, Senator Thomas J. Walsh of Montana said he desired to undertake another legislative inquiry into matters affecting oil lands. This proposed inquiry, he said, had to do mainly with how the Midwest Refining Company, a subsidiary of the Standard Oil Company of Indiana, gained control of the Salt Creek oil field in Wyoming, of which the Teapot Dome naval oil reserves are a part.

Mr. Walsh explained that he desired to have the investigation separate from the general investigation which the Senate Committee on Public Lands and Surveys conducted into the naval oil leases, and that he would propose to the Senate in December that authority be given for a special investigation into the Midwest Refining Company's interests in the Salt Creek field.

Evidence brought out in the Teapot Dome inquiry by Senator Walsh was to the effect that the Midwest Company had drilled wells in areas adjacent to the Teapot Dome area and these operations caused the drainage which, according to Albert B. Fall, then Secretary of the Interior, was responsible for the adoption of the Government's policy of leasing the Teapot Dome naval oil reserves to the oil interests headed by Harry F. Sinclair. The inquiry proposed by Senator Walsh has some connection with the effort to discover the operations of the Continental Oil Company of Canada, through which concern, it has been alleged, Liberty bonds valued at $223,000 were paid to ex-Secretary Fall. The Sinclair interests, the Standard Oil Company of Indiana and the Midwest Refining Company were alleged to have been responsible for the formation of the Continental Company.

In testimony given in the proceedings in the Federal court at Cheyenne to annul the lease of the Teapot Dome field to the Sinclair interests, the Government alleged that the Liberty bonds were part of an amount paid to Mr. Fall for bringing about the Teapot Dome lease to private interests. According to Senator Walsh, the matter requires further investigation, and he is anxious to go into it thoroughly through the medium of a special inquiry by a Senate committee. He said today that he wished to call witnesses to find out who received rights to drill wells adjacent to the Teapot Dome field and to ascertain the relationship between Fall, Sinclair and the Midwest Company.

Mr. Walsh said that he intended to insist that the Government bring his colleague, Senator Burton K. Wheeler, to an early trial on the charge of conspiracy on which he was indicted in the District of Columbia. Mr. Walsh will continue to serve as chief counsel for Senator Wheeler.

Knickerbocker Grill, 42d St. at Bway. Dinner $1. Grill $1.50—Dancing, Entertaining.—Advt.

Life of Westchester Prosecutor Threatened As Gangsters Are Indicted in Trolley Murder

Special to The New York Times.

WHITE PLAINS, N. Y., Sept. 23.—The life of District Attorney Arthur Rowland of Westchester County was threatened by men who telephoned to him today a short while after the Grand Jury returned indictments against Frankie Daly, John "Dopey" Marino and David De Maio for murder in the first degree.

The men are charged with having shot and killed Jacob Schumacher, a collector, and Raglin E. Nicholl, a motorman, on July 20 in the hold-up of a Westchester Street Railway Company trolley car at Mount Vernon.

It was learned that the District Attorney was called to the telephone in his home at Yonkers on two occasions and men who said they were friends of the indicted gangsters told him if he did not "lay off Frankie, Dopey and Dave and let them beat the chair" he would be the victim of gang vengeance. Friends of Mr. Rowland were also warned. The Rowland home is being guarded and the District Attorney will make no comment.

Immediately after the indictments were returned to County Judge William F. Bleakley, the District Attorney made arrangements to place the men on trial before Supreme Court Justice Arthur S. Tompkins early next month. Daly's trial will start on Oct. 12, the District Attorney said, and De Maio and Marino will follow. It is understood that Marino will be permitted to enter a plea of guilty to second degree murder, in return for the assistance he rendered the authorities in arresting the other two.

The Grand Jury adopted a resolution today commending the police of New York City and Westchester County for their work in making the arrests. Captain Arthur Carey and Detective Thomas J. Martin and Stephen Donahue of the homicide squad of New York City were praised, as were Captain Michael Silverstein and Lieutenant Herman Mattes of Mount Vernon.

It is alleged that Daly was the man who actually fired the shots that instantly killed Schumacher and from which Nicholl later died in the Mount Vernon Hospital. Marino is said by the police to have confessed that he drove the car used by Daly and that De Maio, who is alleged to have been the instigator of the plot, drove another automobile that followed Marino's car.

Where can you think of Writing Than at Whitlaw?—Advt.

Half price sittings today. Haviland's great art display. Last Days in "Louis the 14th," Cosmopolitan Theat., Columbus Circle.—Advt.

FLORIDA: Daily thru sleepers, 2:13 P. M., 12:05 P. M., 12:45 M'Dge'r Seaboard, 143 W. 42d St. Tel. Wis. 5414.—Advt.

arms waving as he talked earnestly with M. Daeschner, the French Ambassador. "We are to get right down to work," he said with a smile.

Believed to Have Outlined Offer.

With the arrival of M. Caillaux some points which have remained in doubt were apparently pretty well cleared up, although no formal and definite statements were made in official circles. For one thing, it is virtually accepted now that M. Caillaux has a formal plan and a supplementary plan to submit, and, perhaps, has already let Secretary Mellon and Under Secretary Winston know the general terms of his offers so that they may be prepared to speed things up tomorrow.

These plans, it is understood, give recognition to the responsibility of France for the payment of the full principal amount of the consolidated debts on a schedule which M. Caillaux believes France can safely agree to follow during the early years of a funding compact.

It is said also that M. Caillaux will agree to sixty-two years as the period during which the debts shall be liquidated, with relatively small payments during the first five years or more, while France is regaining a semblance of financial stability.

Whether the earlier payments shall represent only reduction of principal or principal reduction and small interest payments combined, does not, it is understood, give the French Finance Minister much concern as long as payments are made in stated amounts according to a fixed schedule.

It was said tonight that M. Caillaux was not yet prepared wholly to give up his contentions that payments to the chief creditors of France, the United States and Great Britain, should not exceed the sums received by France from Germany as reparations. American advisers—and M. Caillaux has them—are understood to have told him, however, that he must forego a demand that reference to German reparations or the Dawes plan actually be written into a funding compact, but it still appears that he will bring forward such arguments during the negotiations in the hope that they will receive consideration in arriving at terms, even though they may not be put down as part of an agreement in black and white.

M. Caillaux has also been advised since his arrival here, it is said, not to waste time with meaningless words, but to submit at once a proposal—perhaps his second best proposal—to the American Commission, the inference being that he will find that such an offer will be met in a spirit of sympathy and fairness that will go far to bring about a speedy conclusion of the negotiations. And on such a basis it now is predicted the conferences will begin tomorrow.

All the developments today were confirmative of the belief that M. Caillaux, as a result of earlier diplomatic exchanges and his talks with Under-Secretary Winston, has a pretty concrete understanding of the attitude the American Commission will take in regard to the arguments he may put forward and the terms which must be incorporated in a funding compact if the negotiations are to be successful.

It is because of this, in no small measure, as well as the apparent determination of M. Caillaux to bring about a funding agreement as essential to his plans for the reorganization of the domestic fiscal affairs of France, that the American officials are so confident that France and America at last are speedily to come to terms.

M. Caillaux's whole attitude today was that of a man on a mission which he expected to complete with as little loss of time as possible. He could not be drawn into any talk about France taking a position that no compact could be reached unless sentiment governed the activities of the negotiators. He made no reference to any hope that part of the principal amount of the debt might be canceled. He was here to settle France's indebtedness to the United States, he indicated, and was very hopeful that favorable terms would be reached.

When the train reached Washington M. Caillaux hurried from the private Pullman car which had been provided for him, surrounded by his associates and a dozen French newspaper correspondents. He radiated good nature and shook hands warmly with J. Butler Wright, Assistant Secretary of State, and Assistant Secretary of the Treasury Dewey, who had come to the station to greet him. Ambassador Herrick and Under-Secretary Winston arrived on the train with the French Mission.

Crowd Welcomes Visitors.

A fleet of automobiles was waiting for the delegation and there was quite a crowd on hand to give the French Commissioners a welcome. M. Caillaux let the moving picture men have their inning and then, accompanied by his Private Secretary, M. d'Estournelles, and the Marquis de Chambrun, a member of the mission, speeded away to the French Embassy. The other members of the delegation went to the Hotel Hamilton, where they have made their headquarters.

M. Caillaux kept up a steady stream of conversation in both English and French and his arms were ever waving in emphasis of his remarks. Unconsciously, perhaps, he attracted attention and there was no need for any one to point him out to those who had not seen him before. The thick-set active figure, topped by a green hat of almost sporty hue, introduced itself at once as M. Caillaux, the commission dictator.

It was the same strenuous and happily smiling personality who met the newspapermen with Secretary Mellon after their conference.

"I shall be delighted to see you always, as many times as you want to see me," he said to the correspondents. Then he added "but I sha'n't say anything worth while, I am afraid."

He readily agreed to arrange for conferences at the embassy and promised a hearty welcome.

The dinner to M. Caillaux and his associates and the members of the American commission at the White House tomorrow is being looked forward to as another event which may help to bring about a quicker understanding and promote success of the negotiations. It is hoped that enough ground may be covered at the meeting of the commissions tomorrow so that before the White House dinner a fairly thorough understanding will be had of the position taken by both countries.

It is probable that Senator Borah, Chairman of the Foreign Relations Committee of the Senate, who has taken a position against terms for France more lenient than those given to Great Britain, will attend the dinner.

The French commission has been given to understand, it is said, that President Coolidge has the greatest confidence in Secretary Mellon and that there is small doubt of the full approval of the President if terms can be reached which Mr. Mellon feels are satisfactory. But it is the hope that the White House dinner will go far to enhance the spirit of cooperation and bring about a closer understanding among all those who are involved in the negotiations.

HINDENBURG IN UNIFORM.

Moves Berliners to Frenzy of Joy at the Race Track.

BERLIN, Sept. 23 (AP).—President von Hindenburg appeared in a Field Marshal's uniform and was frantically cheered today when he attended the unveiling at the Karlshorst race track, near Berlin, of a memorial to the gentlemen steeplechasers and jockeys who fell in the war.

The crowd was largely composed of uniformed ex-officers.

The notables present included Field Marshal von Kluck and General von Einem. Prince Eitel Friedrich and Prince Bismarck of Prussia also were present, and President von Hindenburg had long conversations with each of them.

FRENCH MISSION ON A STROLL HERE

Take Walk to Fifth Avenue While Waiting for Train to Washington.

QUESTION ANGERS CAILLAUX

He Tries to Balk Attempt of Movie Actress to Be Photographed With Him.

Headed by Joseph Caillaux, Minister of Finance and former Premier, the French Debt Mission arrived in New York on the steamship Paris yesterday morning with a complete plan for the funding of the French war debt to the United States and with apparent optimism that their negotiations with the American Debt Commission would result in a speedy settlement equitable and satisfactory to both countries. They have booked passage to return to France on Saturday, Oct. 3, confident that they will have reached an agreement with the American negotiators within ten days.

M. Caillaux and his associates kept the details of their proposal a carefully guarded secret from reporters, who plied them with questions while the Paris went from Quarantine to her pier. Acting as spokesman for the delegation, M. Caillaux said that he did not intend to disclose any of the details of his plan until he presented it to Secretary of the Treasury Mellon and the rest of the American commission, and that he intended to leave it to Secretary Mellon to make public information about the progress of the negotiations, which will begin in Washington today.

In view of the American settlement with Great Britain and Belgium, M. Caillaux was asked if he seriously believed that he could get better terms *from this country than he received from Britain.*

"I certainly do," he replied.

A reporter attempted to ask him to explain the grounds on which he based his expectation, but M. Caillaux interrupted, waving the question aside with the statement that he could not go into details at this time.

Reminded that official Washington has been represented as viewing the France-British terms as too favorable to France, M. Caillaux shrugged his shoulders and replied:

"Ah, I do not think them favorable enough."

Issues Prepared Statement.

In a prepared statement M. Caillaux pointed out that France had never yet failed to pay her debts. He said:

"I have come, accompanied by eminent members of all political parties in the French Parliament, to bring a settlement of our debts. There is no instance in history in which France has failed to do so.

"We are men of good-will, my colleagues and I. We shall have great pleasure in meeting the men of good-will who form the War Debt Foreign Commission. We are convinced that, thanks to our mutual loyalty, we shall be able to reach an equitable and practical agreement.

"The United States and France, which have twice fought side by side upon the battlefield, cannot but attain a close understanding upon the basis of peace and righteousness."

M. Caillaux was asked whether France was enjoying prosperity at present.

"Ah," he replied with a sigh, "you should visit us and see. It would seem to you at first glance that it was prosperous, but—"

The Finance Minister did not conclude the sentence in words, but made an expressive Gallic gesture which conveyed the meaning that the present French prosperity, upon which American tourists have commented, was of a merely temporary and superficial nature, and that his country was really badly off financially.

He was asked if the Dawes plan did not provide for large annual payments by Germany to France.

"Ah," he replied, "I would like to see that money."

"What is the attitude of the average Frenchman—the 'man in the street'—toward the debt question?" he was asked.

"I have not asked him," M. Caillaux began, but quickly changed his mind, and said:

"But that is one of the things I will tell Mr. Mellon."

M. Caillaux was asked to state the amount he has figured that France can pay in the proposal he has drawn up to submit to the American Debt Commission.

"I cannot answer that," he said. "All I can say is that I will present my plan to Mr. Mellon and his associates, and I cannot talk before I see them."

Repeated questions about this and other details of his proposal brought the reply:

"I cannot answer any of these questions, because if I did I would give away my plan before I submit it officially."

M. Caillaux declined to discuss his views with reference to the relation between French payments to us and German reparations to France, although he has been quoted in dispatches from Paris as insisting that France shall not make payments on her war debts that are larger than German payments to her. The official American position, according to Washington dispatches, is that German reparation payments have nothing to do with the war debt settlement.

M. Caillaux denied a threat attributed to him before he sailed that he would take the French delegation back to France on the first boat possible, if he did not obtain as good terms from the United States as from Great Britain.

"You know how it is," he said. "A great many things get into the papers."

Scouts Idea of Failure.

He indicated that he had no fears of a rupture of the negotiations.

"I am very hopeful of a settlement," he said. "Why should I have come otherwise?"

"Do you think it can be settled in a few days?"

"I hope so."

M. Caillaux then announced that he had booked his return passage for Oct. 3.

"That means some pretty fast work down in Washington," said a reporter.

"Aha," said Caillaux. "I do everything so quickly."

Garrard B. Winston, Assistant Under-Secretary of the Treasury, who represented Secretary Mellon in welcoming the French mission to America and who was present with M. Caillaux, added:

"We'll do everything to help you."

The French Minister was asked if his delegation had worked very hard on the voyage over.

"Yes, we worked," he said, "but we also smoked, talked and we played bridge—and then we worked some more."

His secretary said that M. Caillaux was an indefatigable worker, getting up before anybody else and working late at night after everybody else had turned in.

At a concert given on board the Paris the last night of the voyage all the members of the commission autographed one of the programs, which was afterward sold by auction for the benefit of French and Austrian shipping charities. The program was knocked down to R. M. Haas of the St. Regis Hotel for 7,000 francs.

M. Caillaux expressed great interest in the Statue of Liberty, explaining that while this was his first visit to North America, it was the second time he had seen Bartholdi's famous statue. When he was a small boy, he said, his father, then Minister of Public Works, took him to the sculptor's studio in Paris, showing him Bartholdi working on France's symbolical gift to America. M. Caillaux went out on the boat deck especially to view the statue.

"We have no great statue in France equal to this," he said.

M. Caillaux was disappointed because the horizon was misty, and he could not get a good view of New York's famous skyline, which he was anxious to see.

"But I expect to come to America again," he added, "though not for the same purpose as this time."

Question Angers Caillaux.

An embarrassing question by a reporter led to a dramatic incident in which M. Caillaux briefly displayed his fiery temperament. While M. Caillaux is now regarded by all France, including his political enemies, as the chief hope of French economic rehabilitation, because of his wizardry at finance, it will be recalled that he was imprisoned during the war for alleged "defeatism," and was exiled from Paris and deprived of his civil rights after the war. It was not until the amnesty bill under the Herriot Government that Caillaux was restored to civil rights and allowed to re-enter Paris.

"There is a great deal of misapprehension in this country," said the tactless reporter, "as to what you were convicted of. We know it was not treason, but—"

The word "treason" stung the Frenchman like a lash. His face colored and his eyes sparkled with anger, as he exclaimed:

"That is an old subject. I will not talk about it."

Then, his ire rising, he leaped from his chair at a table in the ship's smoking room, drew himself erect, threw back his head, and raised his hand in a dramatic gesture.

"I am here," he declared loudly, "as Minister of Finance for my country. I will talk about that, and nothing else."

M. Caillaux started to stride away as if to terminate the interview, but was prevailed upon to remain and to listen to questions germane to his visit.

The same reporter who provoked M. Caillaux's wrath also received a lesson in English diction from the French visitor, who speaks English with perfect clarity himself.

"Speak more plainly and do not swallow your words so," said M. Caillaux. "Those are two faults I find with so many Americans—they do not speak plainly and they swallow their words."

It was an unfortunate day for the tactless reporter. The very same person rebuked by M. Caillaux in the foregoing incidents received a third correction when he addressed the visitor as "Your Excellency."

"Oh, don't call me that," said M. Caillaux.

"M'sieur," the reporter ventured.

"No, not that either," went on M. Caillaux. "Just call me Mister—or, if you wish, Mr. Minister. That will be all right."

Declines to Pose With Movie Actress.

Hope Hampton, a moving picture actress, who came over on the Paris with her husband, Jules Brulatour, a movie producer, also met with a rebuff from M. Caillaux. This occurred after the interview, when the French Minister went out on deck to be photographed for the newspapers and the movie news reels. Miss Hampton volunteered to be photographed with M. Caillaux, but the latter turned to her husband and said:

"Your wife is a most charming woman, but I do not think this is quite an opportune moment for such a picture."

Having been told that Gilda Gray, the dancer, who also made the trip on the Paris, had been photographed with M. Caillaux, Miss Hampton walked in front of the cameras and placed herself beside the distinguished visitor, despite his reluctance. After she left, however, Emile Daeschner, French Ambassador to the United States, who welcomed M. Caillaux on the ship, requested any photographers who had taken pictures of M. Caillaux and Miss Hampton together not to use them publicly.

Although worsted by Miss Gray in the matter of the photographs, Miss Hampton "put one over" by getting the French Finance Minister to autograph a card for her, reading:

"Here are fruits, here are flowers, leaves and branches, and here is my heart, which beats only for you."

M. Caillaux submitted pleasantly to a long period of posing for his picture. He was photographed alone, he was photographed shaking hands with Myron T. Herrick, United States Ambassador to France, who also went on the ship to meet him, and he was photographed with Ambassador Herrick, Ambassador Daeschner and Under Secretary Winston. He was photographed with his hat on, and with his hat off. In the latter pose he rubbed his hand over his bald pate with a humorous gesture.

The French Minister of Finance has the distinction not only of having a head with a great deal of gray matter in it, but also one of the baldest heads ever seen on a distinguished foreign visitor to New York. He has just a little fringe of gray hair back of the ears, and all the rest is as smooth and polished as a billiard ball. He does not object to mention of his baldness. On the contrary, he delights in making remarks about it.

M. Caillaux is a very human person, for a man of such intellectual powers, and is typically Gallic in the vivacity of his personality, the alertness of his mind, and the spice of his wit. His remarks are brief but meaty, and are usually emphasized by a gesture or an intonation which conveys volumes more in meaning than the words themselves. He is of an active and nervous temperament. Walking, he goes along with the rapidity and agility of a ballet dancer on his unusually small feet. When sitting down his hands are seldom idle, but are usually toying with his walking stick, his gloves, or some other article.

He is a man of medium height, rather stockily built, with a full face in which his piercing black eyes are the most conspicuous feature. Bushy eyebrows and a short, stubby mustache, reddish brown in shade, contrast with his baldness.

With M. Caillaux's dramatic sense and with the present popularity of green hats in New York, it was appropriate that he should wear a green felt hat on his arrival here yesterday. He was also garbed in a dark blue cutaway, a dark suit, blue shirt and blue collar, a red and green tie, and tan shoes. A monocle hung outside his coat, but he did not use it during the interview. He carried a malacca stick with an ivory handle and wore white gloves.

Besides M. Caillaux the French Debt Mission included Senator Henri Bérenger, General Reporter of the Budget in the French Senate, and regarded as one of the foremost French authorities on finance and economics; Senator Paul Dupuy, publisher of the Petit Parisien, which has the largest circulation of any newspaper in Paris; Senator Louis Dausset, Reporter of the Budget of the Ministry of Finance in the Senate; Senator Fernand Chapsal, long connected with the Ministry of Finance; Deputies Maurice Bokanowski, Vincent Auriol, Lucien Lamoureux and the Marquis Pierre de Chambrun.

As pointed out by M. Caillaux in his formal statement, the members of the mission represent all the leading political parties in France, and include men who are political enemies but who have buried the hatchet for the present emergency. Numerous secretaries and attaches traveled with the mission, including André Moreau-Neret, M. Caillaux's chief financial advisor, and Maurice Simon, Controller of the Treasury.

Virtually every one on the mission, except some escorts and underlings, speaks English.

The party which welcomed the French mission includes, besides the French and American Ambassadors and the Under Secretary of the Treasury, Maxime Mongendre, French Consul General in New York, and about thirty others—members of the French colony and representatives of the United States Government. They left the Battery at 8:30 A. M. on the Coast Guard cutter Manhattan and boarded the Paris at Quarantine. Newspaper men left on another cutter at 7:30 o'clock, boarding the Paris to find M. Caillaux having coffee with the two Ambassadors.

When the Paris docked at the foot of West Fifteenth Street at 9:30 o'clock six automobiles were ready to take the party to Pennsylvania Station. The cars whizzed uptown with a motorcycle police escort.

Finding that he had an hour to wait at the station before train time, M. Caillaux and members of his party took a walk through Thirty-third Street to Fifth Avenue, up the Avenue to Fortieth Street, west to Broadway, down to Thirty-third Street and back to the station. He was not recognized.

"The impression I received," said M. Caillaux after his walk, "was one of great power and wealth. One feels that this must be the most powerful country in the world."

Together with a baggage car containing seventy-six pieces of luggage, a special Pullman car with the French party aboard was attached to the train leaving Pennsylvania Station for Washington at 11:10 o'clock, Daylight Saving Time. Both Ambassadors accompanied the mission to the capital.

Stephane Lausanne, editor-in-chief of the Matin in Paris, arrived on the ship with the Caillaux party and accompanied it to Washington. On board the Paris yesterday M. Lauzanne said that M. Caillaux had with him a complete plan covering all phases of the debt problem and indicated optimism for the success of the negotiations.

THE MEMBERS OF THE FRENCH DEBT MISSION.

Headed by Finance Minister Caillaux, They Will Begin Negotiations Today in Washington With the American Commission for the Funding of the French Debt.

PARIS UNIMPRESSED BY NEW LOAN TALK

Financial Authority Sees No Benefit by Increasing Debt and Interest Payments.

WOULD NOT AFFECT FRANC

Economic Position Held by Commercial Leaders to Be Barrier to Further Borrowing.

By EDWIN L. JAMES.

Copyright, 1925, by The New York Times Company.
Special Cable to THE NEW YORK TIMES.

PARIS, Sept. 23.—Reports from New York that American bankers are discussing the loans to be made to France in the event of a successful settlement with the United States have aroused considerable speculation here as to what use will be made of the money. There has always been more talk in America than here of new borrowings from New York, yet it is pretty well established that Finance Minister Caillaux has been thinking of a new loan in New York. However, no one here seems to have a clear idea what use will be made of the money.

That does not mean that France does not need any more money, but the question arises as to what benefit would come from an issue of fresh obligations abroad, outside of making payments to America, which is probably not the use in the minds of those American bankers who are considering the loan.

It has often been said that France needs money to stabilize the franc and today's dispatches from New York speak of a possible loan of $400,000,000. It is less clear here what is meant by stabilization of the franc. Were it sought simply to peg the franc against any future decline it is obvious that such a sum would not do it. Going on the basis that stabilization of the franc depends on balancing the French budget from within, it is difficult to see how adding to that budget the interest on $400,000,000 at 7 per cent. would help that process.

Without having exact knowledge of Minister Caillaux's ideas for a possible American loan, there are many people here who doubt the wisdom of France borrowing further abroad. The editor of the financial edition of Information tonight argues against any new loan in the United States for the domestic needs of the Treasury. He writes that it is a mistake to think that France must make new borrowings. While the return to stable money is desirable, he declares that it is only desirable to increase the value of the franc at the right time. "Has the right time come?" he asks, and continues: "It is quite false to think we have only to float a big loan in America to stabilize our money. The fundamental bases of monetary stabilization must come from within. Our budgetary equilibrium is not yet achieved. Are we sure there will be no further need for inflation? Is our floating debt in hand? Is the country's morale yet protected from political effects? Is the war damage completely repaired? Is our foreign trade able to do without the advantage that low money gives us?

"Who can answer these questions," he concludes, "which must be answered before we stabilize our money? The replies to these questions are much more important than borrowing anew from the United States. That would be only a sedative, and not a cure."

LAUZANNE CABLES OF OUR FAIRNESS

Continued from Page 1, Column 6.

By STEPHANE LAUZANNE.

acknowledges the amount of that debt. The only question is, "What can France pay now?" Less than three years ago, on Dec. 29, 1922, speaking at New Haven, Mr. Charles E. Hughes, then Secretary of State, said:

"There ought to be a way for statesmen to agree upon what Germany can pay, for no matter what claims may be made against her that is the limit of satisfaction."

What was true of Germany three years ago is true today of France: No matter what claims may be made against her, the limit of satisfaction must be what France can pay.

It is on that subject, on the capacity of payment of France, that the whole of the debate will bear within the following days. Of course, the American creditor will try to prove that his French debtor is rich. Has he not an entirely favorable commercial balance with a surplus of imports? Has he not taxes less heavy than the British taxpayer or the American taxpayer? To which M. Caillaux will no doubt reply that the commercial balance of a country does not signify very much, and he may pertinently recall this passage of the Dawes report which the present Vice President of the United States has countersigned:

"A country's economic balance defies exact calculation. The balance, even at a given amount, can only be estimated approximately, for the invisible exports and imports which constitute an important part of it cannot be exactly known."

M. Caillaux will further reply that the comparison of the taxes paid by the taxpayers of the two countries is difficult to establish, because there are indirect taxes (very numerous and extremely high in France) and invisible taxes, which are not registered in any statistics. Is it not, for instance, a very heavy tax which the millions of French people have to pay who subscribed to the national bonds at 100 francs and who today see these bonds quoted at 67 francs on the Stock Exchange, thus losing one-third of their capital?

Will France ask for a moratorium? I hope not. A moratorium is all right for vanquished nations or for bankrupt nations. France is neither vanquished nor bankrupt. She cannot pay much. But the little she can pay, she is ready to pay immediately.

PERTINAX HOPEFUL OF SETTLEMENT

Continued from Page 1, Column 7.

By PERTINAX.

lished here which illustrate very vividly the opinion of the financial leaders about the allied debts problem. One of them, "Interallied Debts and the United States," was printed by the National Industrial Conference Board, while the other, "France's Capacity to Pay," issued forth from the research work done by the Institute of Economics, of which Mr. Houston, a former Secretary of the Treasury, is Vice Chairman.

Hopes for a Liberal Policy.

No wonder that the liberal policy embodied in such books should be endorsed by the banking world. Months have passed since the word was passed to them from Washington that they had better stop the floating of any new loan for the sake of the debtors' countries as long as funding of their debt and not been achieved. It is not unnatural that the very people which were placed under that restraint should endeavor to have it removed as early as possible and that they should find out the terms of a compromise. They know as well as any one that France can pay or cannot pay. After all, Mr. Mellon and Mr. Winston are of their number and they are responsive to considerations of general policy. Their outlook is by no means parochial. Moreover, any one can read in the two books already referred to that the French nation is about to become the most heavily taxed in the world.

Now, what kind of settlement can be anticipated? It can be safely surmised that Messrs. Mellon and Winston, who *are being left a free hand by President* Coolidge, will commit their definite terms to paper before they have listened to the proposals of M. Caillaux, who, by the way, has been advised he had better go straight to the best offer he can possibly put forward. Following on that first shot, the decision of the American Government will be arrived at.

Sees Coolidge Standing Aloof.

Mr. Coolidge appears to stand aloof from all the preparatory work that is now being accomplished. He is keeping all his strength to himself. He quietly waits for the day when he will have to wield his casting vote.

But since no definite American scheme can be spoken of for the time being, what the size of the French payments which the men who are working for a compromise would regard as acceptable? I cannot help feeling very strongly that, provided that Caillaux should handle his business properly, he may succeed in inducing our American friends to agree to the scale of payments which was tentatively arranged between him and Mr. Churchill on Aug. 16.

I do not mean to say that the Caillaux-Churchill rough scheme could be applied ready made to the American requirements. No. But subject to a good deal of modification and adaptations (for instance all the categories of American claims against France fall to find on the British side their opposite number), the essentials of the London formula could still do good service.

The elements which are to be welded in the mechanism of payments that must be set up are known: Cutting down of the unpaid accrued interests, fixation, as far as future years are concerned, of a feeble rate of interest that would not reach the 3½ per cent. level before a decade has passed, attenuation of the opening annuities which would be made to absorb small amounts beyond what is required for sinking fund purposes, &c. The problem is to combine these elements in such a manner that the yield of the whole system over a period of sixty-two years should be harmonized with the yield of the London system.

In order to show by what devices the burden of France could be rendered lighter during the next years to come, it is sufficient to observe that in 1924 the sums that were paid to the United States by the Governments whose debts have already been funded—England, Poland, Finland, Hungary—did approximate $139,000,000 on account of interest and only $22,000,000 on account of sinking fund.

It is obvious that the provision of a very small interest or that deferred interests do make for a very drastic reduction of the annuity. Of course, as years pass by, a process of compensation sets in which France couldn't withstand should Germany happen to interrupt her payments. It is in order to be protected against that danger that France cannot but persist in asking for the safeguard whereby her payment to the Allies ought never to exceed Germany's payments to her.

Obstacle Still Remains.

Thus we are brought back to the obstacle that for the time being we had left aside. It will probably seal the fate of the conference one way or the other. I must say that, on that chapter, all the people I have met did not encourage me to expect very much.

There are other possible developments that can do short work on the conference; an attack of the political opponents of the present Administration in both houses of Congress. I believe that the American public, taken as a whole, do not pay very great attention to the problem of the debt. I met some one from the West the other day who confirmed me in that belief.

But should the public be repeatedly told by powerful orators that the sums America can claim from the Allies do amount to 56 per cent. of the Federal debt and that French and Italian payments could mean a substantial reduction of the income tax, some movement might be started, although taxation in America does not take more than 11 per cent. of the national income as against nearly 21 per cent. in France (before M. Caillaux's last budget) and 23 per cent. in England.

In the last resort, Mr. Coolidge will settle the issue. Under his leadership this country is enjoying unbounded prosperity.

The word goes around: Let us do big business and become rich. Admirers who, from day to day, become more numerous take to calling him a great President. Before long we shall know whether he will assert himself in this juncture, if necessary.

Principal Sources of Credit Information

1. Financial or property statement of credit seeker.
2. Rating Book and report of mercantile agencies.
3. Exchange of ledger information.
4. Salesmen's reports.
5. An unprejudiced and trustworthy bank.

THE NATIONAL PARK BANK
214 Broadway New York
Uptown Offices
Park Avenue and 46th Street
Seventh Avenue and 32nd Street

If I were seeking an apartment, I would not tramp aimlessly. With pencil and pad I would jot down what I must find—
1 Convenient location
2 No servant problem
3 Comfort
4 Moderate rentals
5 Congenial surroundings
All these can be found at the
Randolph
135 East 50th St.
Two rooms and kitchen. Also a few apartments of one room and kitchen.
Gilford
140 East 46th St.
One and two room apartments with kitchenettes. Some of them furnished.
JOSEPH MILNER, CO.
503 Fifth Avenue
Vanderbilt 9407

Before you decide—
In fairness to yourself inspect the charming new apartments still available in
30 East 68th St.
(Southeast corner at Madison)
Here is a building combining in rare degree the ultimate in modern fire-proof construction with every conceivable detail of interior convenience and service.
Nowhere in this exclusive Lenox Hill section will you find such a reasonable scale of rentals.
Immediate Possession
Representative on premises or
LADD & NICHOLS, INC.
4 East 48th Street
Vanderbilt 1193

The Lexington
137 East 72nd St.
An Apartment House—Plus
Plus—moderate price for one thing. $1,500 a year for two large, light, pleasant rooms with kitchenette. Some higher; some lower.
One or three-room apartments at proportionate prices.
Furnished or unfurnished. Restaurant on ground floor. Hotel and maid service, if, and when, desired.
Apply to MR. MERRITT on premises, or
J. C. & M. C. MAYER,
347 Madison Avenue

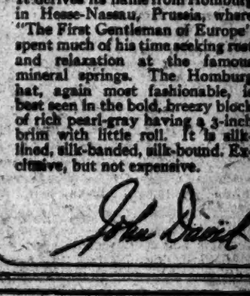
Here's the program
At the Alabam'!
Fun
Food
Frolic
And Foolishness—
And nothing but—
Nightly!
You must come over!
Club Alabam'
44th Street Theatre Building
Just West of Broadway
For Reservations Lackawanna 7848

Advertisement Of John David
Daily Style Hint For Well-Dressed New Yorkers
NEW YORK, September 24—The worldwide vogue of the Homburg hat is ascribed to the late King Edward, The Seventh, of England. It derives its name from Homburg in Hesse-Nassau, Prussia, where "The First Gentleman of Europe" spent much of his time seeking rest and relaxation at the famous mineral springs. The Homburg hat, again most fashionable, is best seen in the bold, breezy block of rich pearl-gray having a 3-inch brim with little roll. It is silk-lined, silk-banded, silk-bound. Exclusive, but not expensive.
John David

Standards—
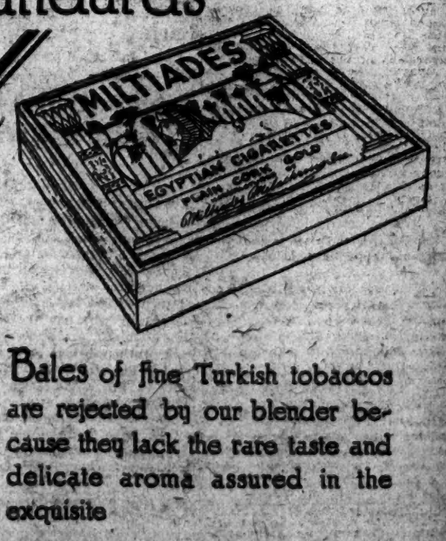

Bales of fine Turkish tobaccos are rejected by our blender because they lack the rare taste and delicate aroma assured in the exquisite
MILTIADES
Egyptian CIGARETTE
Tens and Twenties
Plain, Cork and Gold Ends

HILLES SPURS FIGHT IN WATERMAN CAMP

Republican Leader, in Letter to Captains, Urges Them to Greater Effort.

WALLSTEIN DEFENDS STAND

Says He Will Work Independently to Defeat Tammany—Finnegan Questions McCooey.

To such an extent has "defeatist" propaganda been abroad in the Republican camp since the elimination of Mayor Hylan as a third-term possibility and the victory of Senator James J. Walker as a candidate for the Mayoralty nomination in the Democratic primaries that Republican National Committeeman Charles D. Hilles, as leader of the forces now in the field to elect Frank D. Waterman, has been compelled to take the situation in hand.

On Tuesday every Republican district leader in the city received a letter signed by Mr. Hilles in which he attempted to show by an array of figures that victory was within the grasp of the Republicans if they stick together and make a fight that would attract to the Republican candidates the independents, whose strength was not reflected in the primaries, and Democrats disgruntled be cause of Mayor Hyland's defeat and the Mayor's treatment by Tammany and its allies throughout the city. Mr. Hilles directed the leaders to have his letter read at the meetings held by their respective organizations.

A campaign manager for Mr. Waterman has not yet been chosen by the Republican leaders to whom that task was allotted, while Victor A. Lerner, Vice President of the Bowery Savings Bank, who had been picked for treasurer with every prospect that he would serve, has since withdrawn in deference to pressure brought by directors of that institution. Mr. Waterman, who is out of town and had expected to remain away until next week, has been hurriedly summoned and is expected in the city today.

Hilles Letter to Leaders.

The letter from National Committeeman Hilles follows:

Sept. 21, 1925.

My dear Leader—It is my firm conviction that we have a better chance of electing our municipal ticket this year than we have had since the creation of the Greater City. With a spirited fight we will win. I wish to emphasize this statement in the strongest possible way.

The Democratic Party is split. Disgust on the part of independents at the brutally factional attitude of the Democrats in this fight is bringing them to our cause. Hylan's supporters, bitter over his treatment by some of the party leaders, are said to be anxious to defeat Walker.

Consider these figures: The total Democratic enrolment is 764,652. The total Democratic vote in the primary was 403,612, or about 51 per cent. of the total enrolment. Considering the desperate purpose of Governor Smith and Tammany Hall to defeat Hylan, considering the tremendous fight for Hylan put up by the Hearst papers and Hylan and his friends, this poor showing was a stinging rebuke. Our candidate for Controller, Mr. Finegan, appealed to the enrolled Democrats to show their disgust at this factional brawl by remaining away from the primaries. It is evident that many took his advice and will carry through by voting for our ticket in November.

Our immediate job is to destroy the idea put forth in some timid, weak-kneed quarters that we cannot hope to defeat Tammany. As a matter of fact, victory is within our grasp. With the Republican ranks held intact, with the accessions of the disaffected Democrats and the independents who want to see this city run in the interest of the citizens and not of Tammany Hall, we should not lose.

There are 147,000 voters who registered but are not enrolled in either party. There are 154,000 enrolled Democrats who voted against Walker in the primary. There are 523,000 enrolled Republicans. There are 390,000 enrolled Democrats who were deaf to the joint pre-primary pleas of the Governor and the Mayor. Their failure to vote is significant. With the Republicans standing fast and drawing heavily from the Independents and anti-Walker Democrats, you can see why I say victory will follow a hard, intensive campaign. President Coolidge drew from the same sources and carried the Greater City by 137,000.

Waterman stands for the same ideas and ideals that Coolidge stands for.

I suggest that you read this to the members of your organization at the meeting tomorrow (Tuesday) night.

Cordially, CHARLES D. HILLES.

Wallstein Defends Stand.

Leonard M. Wallstein, counsel for the Citizens Union, who was to have been Mr. Waterman's campaign manager, made public yesterday a statement in which he defined his position. While the Citizens Union is likely to give a portion of the votes it can influence to the Tammany candidate, Mr. Wallstein declares that he will support Mr. Waterman, although he will not make his fight within the ranks of any party organization, but as an independent. Mr. Wallstein said that to be saved from Hylan only to be delivered to Walker would be like being "saved from the Tammany frying-pan to be thrown into the Tammany fire."

Mr. Wallstein's statement follows in part:

"I shall work as hard as I can for the success of the Waterman ticket, because it presents the only means of saving New York from a typical, old-fashioned Tammany administration of evil repute. In such a fight my place is not in the ranks of a party organization—even though in national affairs I am a Republican. I shall work as a member of the great body of our citizens—Democrats, Republicans and independents—who place the decent, good government of this city above all partisan consideration."

James E. Finegan, an anti-McCooey Democratic insurgent from Brooklyn, who is a candidate for Controller on the Republican-Citizens ticket, in a lengthy statement made public yesterday followed up his earlier charge that the Brooklyn leader had betrayed Hylan into entering the primaries to bring about his political undoing, and brought what he declared was "proof" of the betrayal in a series of questions addressed to the former.

Mr. Finegan asked McCooey to make public the terms of the "gentlemen's agreement" under which the primary fight between Walker and Hylan was to be left uncomplicated by any fights on the county leaders, who, after taking sides for or against Hylan, ostensibly formed two hostile groups. He further asks McCooey if it was in accordance with the terms of this agreement that anti-McCooey Democrats who applied at the Walker headquarters in Brooklyn and tendered their services and support were coldly informed that the Walker camp was no place for them.

He also questioned McCooey with regard to his week-end trips out of town while the primary fight was in progress and asked whether these were consistent with an aggressive fight for Hylan.

At a meeting of the Executive Committee of the Kings County Republican Committee held yesterday afternoon it was decided to hold a meeting of the County Committee next week to stimulate registration and to discuss campaign plans. Jacob A. Livingston, the Chairman, said that the meeting would probably be held in Kismet Temple, but that the date and the meeting place would be definitely decided upon today.

HARVEY HITS "PETTY GRAFT."

Says Tammany Collectors Now Mulct Working Class.

"Petty Graft" was the topic of an address delivered last night by Alderman George U. Harvey of Flushing, Republican candidate for Aldermanic President, before the Central Republican Club at 23 West 124th Street.

"The motto of Tammany is 'We are working for our pockets all the time,'" Mr. Harvey said. "It was the slogan of Richard Croker when he was leader of Tammany Hall, and he made the admission under oath as a witness before a legislative committee. In the days of Croker and Tweed Tammany graft was not, however, so petty as it is today. Now not only the contractor gives up but the storekeeper, business man and manufacturer. Those who pay, of course, pass it on to the consumer.

"Tammany once could claim to be the friend of the poor. But in the last four years even the working class has been reached by the Tammany graft collector. Take for example the graft collected from the pushcart peddlers. A small army of inspectors from the Market Department works this channel for all it is worth."

Mr. Harvey said that not only relatives of Mayor Hylan but other politicians were interested in affording protection to the Yellow taxicabs, and said that the laws for the regulation of taxicab traffic that were enacted by the Municipal Assembly were designed for the sole purpose of driving 25,000 independent taxi owners out of business. Mr. Harvey claimed credit for having unearthed the connection between the Yellow taxi and the City Hall.

WHITMAN PLEDGES FIGHT ON CRIME

Says District Attorney Should Not Sit Idle if Police Fail to Make Arrests.

Former Governor Charles S. Whitman, Republican candidate for District Attorney, told the audience at a campaign meeting in the Hamilton Republican Club, 550 West 113th Street, last night that until the attitude of New York authorities toward crime was changed there would be no diminution. He said if he were District Attorney he would force the police to live up to his ideas of what should be done to suppress crime and not take the attitude that because there were no arrests there was nothing for his office to do. The District Attorney, he said, was charged under the statutes with being the chief crime prosecutor and should live up to that position.

John R. Davies, Republican candidate for Borough President of Manhattan, made what he said was his first speech of the campaign. He said that while people were giving little attention to taxation matters, it was a vital issue, because when taxes were reduced, as he said the Republicans would do if elected, persons living in houses whose assessment was reduced could come into court under the rent law and obtain a reduction in their rentals.

The District Attorney is the chief law enforcer under the statutes," said Mr. Whitman. "That means he has a larger duty to perform than merely stand in the court room and present evidence that has been secured for him. He need not do police duty in individual crimes, but when crime after crime is being committed, as it is nowadays, he should not sit in his office and say there is nothing for the District Attorney to do because the police have made no arrests. I say there is everything for him to do because the police have made no arrests.

"I am not here to villify the Police Department, because some of the finest men I have ever known are in it, but I want to say that the dishonest and inefficient policeman should be taught to fear the District Attorney more than the crooks do. The District Attorney is the highest official in crime prosecution and the police should operate under him. If I were District Attorney and they refused to do that, I tell you I'd find out why. You remember the police told Jerome they couldn't get evidence in the gambling situation. He answered that if they didn't he would. They didn't and he did. A few instances like that would soon teach them you couldn't hear of a murder and forget all about it within ten days.

"Human life has never been cheaper in New York than it is today and crime has never gone so unpunished. Unless there is a change of attitude on the part of officialdom in New York toward crime there will be no diminution."

GETS RECOUNT ORDER.

Aldermanic Aspirant Reports Discrepancies in Figures.

John O. Nelson, of 793 East Ninety-fourth Street, Brooklyn, who was in the navy in the Spanish-American War, obtained an order yesterday from Supreme Court Justice Edward Riegelmann to direct the Board of Elections to show cause why there should not be a recount of the ballots cast at the Republican primary in the Thirty-ninth Aldermanic District, Brooklyn, on Sept. 15. Nelson was recorded as the defeated candidate for the Aldermanic nomination there.

His attorney, R. H. Haskell, told the court that no charge of fraud was made, but that there had been such confusion and differences in the totals reported of the votes cast that a recanvass of the ballots must be made to determine the exact result. Haskell said the police report of the voting gave 1,152 votes to Nelson and 1,372 votes to his opponent, George D. Friou, while the Board of Elections gave 1,134 votes to Nelson and 1,530 to Friou.

NOVEL PLEA WINS FREEDOM.

Speeder Tells Court He Drove Fast to Prevent Girl From Smoking.

John Heifets, 24 years old, of 200 West Fifty-seventh Street, who had three young woman in his automobile, was arrested yesterday in Yonkers for speeding through North Broadway at thirty-five miles an hour.

"You see, it was like this," explained Mr. Heifets to Judge Boote. "One of the girls wanted to smoke. I didn't want her to smoke in the automobile, but I hated to say anything, and I speeded up the car so the breeze would blow out her matches."

Judge Boote hesitated only a moment. "Sentence suspended," he said.

HYLAN TO CONFER WITH AIDS TODAY

Returning to City, He Refuses to Talk on Friends' Move to Bolt the Primary.

THIRD PARTY MOVE GROWS

Some Politicians Think Mayor May Be Angling for Supreme Court Nomination.

There was a revival in political circles yesterday of third party talk and an independent fight for the Mayoralty, led by Mayor Hylan, following a meeting on Tuesday evening of the Hylan Five-Cent Fare Club at which a demand was voiced by members of that organization that, despite his promise to retire to private life, the Mayor should be a candidate again.

Henry Fruhauf, a wholesale clothing manufacturer, who initiated the Five-Cent Fare Club movement before the primary fight began, said yesterday that he would call on Mayor Hylan at the City Hall today and present to him the urgent call voiced by his organization. He added that he had no assurances that the Mayor would consent to become an independent candidate for re-election.

Mayor Hylan, who has been away on an automobile trip with his wife and Mr. and Mrs. John F. Sinnott, his son-in-law and daughter, returned to his home in Brooklyn last night. Requests for an interview relating to the Five Cent Fare Club movement to induce him to renew his fight for the Mayoralty, despite his defeat in the primaries, met with the response that Mr. Hylan had retired and would have nothing to say until he reached his desk at City Hall this morning.

On his way home Mayor Hylan, while passing through Holyoke, Mass., was questioned with regards to his future plans and was quoted as having said that while the probability was that he would retire to private life and resume the practice of law there remained an element of doing which would not be removed until after the Mayor had conferred with some friends, following his return to the city. Mr. Hylan was quoted as saying that the conference probably would be held this morning.

Sets Politicians Speculating.

The quoted remarks set politicians, Democratic and Republican alike, speculating on the prospect of a third party movement headed by Hylan. Some, however, construed his remarks as relating to the possibility that the Mayor might want a nomination for one of the three vacancies on the Supreme Court bench in the Second Judicial District, which John H. McCooey, the Democratic leader in Brooklyn undoubtedly would have it within his power to obtain for him with the aid of Borough President Maurice Connolly, the Queens leader, who already has said that if Brooklyn came to the support of the Mayor in the Judicial Convention on Saturday, the Queens delegates would fall in line.

Mr. McCooey when questioned last night said nothing to encourage belief that an offer for a Supreme Court nomination which actually was made to Mayor Hylan before he entered the Democratic primaries on condition that he would keep out of the final election would be renewed now. From what could be learned in Democratic circles in Brooklyn the inference is justified that the refusal of the nomination at that time by the Mayor will be regarded by the Brooklyn Democrats as final.

Mr. McCooey could shed no light on the Mayor's attitude toward a third party movement, beyond what was reflected in his statement following his defeat in the primaries, when he said he would abide by the result of the primary election. From a source close to the Mayor it was learned that this statement might be accepted at its face value in the absence of any movement of such magnitude that it gave definite promise of victory and a demand too impressive to be ignored. This friend of Mayor Hylan said that if the Mayor respected the wishes of his family he would retire and take care of his health, which ever since his recent illness has been giving his friends and relatives considerable concern.

Mr. Fruhauf said that the proposal for a mass meeting to force Mayor Hylan into action again was being followed up, and that the meeting would be held next Tuesday. The place had not been selected, he added, and would not be until responses to a questionnaire which had been sent out had revealed what attendance might be expected. A parade to the City Hall and a demonstration in City Hall Park are other plans on the Five Cent Fare Club program.

Edwards Quits as Chairman.

William H. (Big Bill) Edwards, President of the Five-Cent Fare Club and candidate in the primary for the nomination for Controller on the Hylan primary ticket, sent a letter to Mr. Fruhauf yesterday in which he tendered his resignation and declared his intention to support Senator Walker. The letter, made public yesterday by Mr. Fruhauf, follows:

Sept. 23, 1925.

Henry Fruhauf, Esq., 23 West Eighteenth Street, New York City.

Dear Mr. Fruhauf: As to the Chairmanship of the Hylan Five-Cent Fare Club, about which some inquiries have been made, I took it for granted that my tenure as Chairman ceased when I was designated for the Controllership on the Hylan ticket. I think you so understood.

I have publicly stated that in the event of the defeat of the Hylan ticket I would devote my energies to the election of Senator Walker and his associates, and I expect to do so.

I am, and always will be, in sympathy with the purposes of the Hylan Five-Cent Fare Club, but if perchance my resignation did not become effective as of Aug. 10—the date of my designation for the Controllership—please consider this as formal notification of such resignation. Very sincerely yours,

WILLIAM H. EDWARDS.

Frederick A. Wallis, Commissioner of Correction under Mayor Hylan, denied yesterday a report that he was considering an offer to run for Mayor on a "Progressive" ticket. He said that as an organization Democrat he fully intended to give vigorous support to Senator Walker and the other candidates on the regular Democratic ticket.

"This ticket," he said, "will appeal not only to the regular Democrats but is entitled to and will receive the Progressive and business vote of the Greater City."

RICHMOND RE-ELECTS RENDT

County Democratic Committee to Support Walker, Leader Says.

The Democratic Committee of Richmond County met last night in Stapleton, S. I., and re-elected David S. Rendt as Chairman for one year. There were present 466 members of the committee, who, with leader Rendt, had supported Mayor Hylan in the primaries, as were thirty who had supported Walker.

When the names of the members were called in the vote for Chairman Rendt, fifteen of the thirty Walker supporters did not answer, it was said.

Following his re-election Mr. Rendt announced that the organization would support Senator Walker and the regular Democratic organization ticket, both city and county, on Election Day. He said that he expected the county to roll up a bigger majority for their candidates in the election than it did in the primary.

Senator Walker had been invited but was not present.

CRAIG DECLINES TO RUN FOR BENCH

Replies to Olvany's Offer That Salary Is Not Attractive—To Resume Practice.

CONVENTION IS TONIGHT

Tammany Leader Points to Need of Judicial Reform on Eve of Picking Candidates.

Controller Charles L. Craig made it known definitely yesterday that at the end of his present term in the Controller's office, he would retire to private life. In a letter to George W. Olvany, leader of Tammany Hall, he asked that his name be not presented to the Judiciary Convention which will meet at the Wigwam this evening to nominate three candidates for the Supreme Court.

Controller Craig, it was learned yesterday, has received a flattering offer from a banking institution, but it was stated that in all probability he would go back to his law practice. In his letter to Judge Olvany, he pointed out that the salary of Supreme Court Judges was not sufficient to induce men of earning capacity at the bar to seek positions on the bench.

Mr. Olvany remained at his Summer home at Blue Point, L. I., yesterday but will be at his desk in Tammany Hall again today, prepared to tackle his exacting duties in connection with the Mayoralty campaign. In a statement authorized by him, however, he said that he had suggested to the Controller that he permit his name to be presented to the Convention.

The statement of Mr. Olvany follows:

I suggested to Controller Charles L. Craig that his name be submitted to the Judiciary Convention for one of the vacancies in the Supreme Court to be filled at the November election. Mr. Craig is a lawyer of wide experience and high standing. He has made a remarkable record as Controller; and while in his handling of the finances of the city he has shown great skill, enormously to the advantage of the public, he has in the legal difficulties that have confronted his administration of the Finance Department, manifested a comprehensive understanding of the law and an ability to apply it. Mr. Craig has stated to me, however, that such a nomination would involve too much of a sacrifice for him to accept.

Following upon the numerous resignations of several of our most competent judges, Mr. Craig's declination strongly emphasizes the desirability of public approval of the judiciary amendment at the November election.

A resolution, it was learned yesterday, will be presented to the Tammany Judiciary Convention tonight, if acceptable to the leaders, which has for its purpose the inauguration of a system of promotion to the Supreme Court for Judges in the Court of General Sessions or the City Court, who have rendered acceptable service. The sponsor is former Assemblyman Bennett E. Siegelstein.

New
HOTEL ANNAPOLIS
Fronting on 11th, 12th and H Sts., Northwest
WASHINGTON, D. C.
400 large outside rooms, 400 private baths. In the heart of the Governmental and Commercial districts.
Reasonable Rates
Single room and bath $2.50 & $3 per day
Double room and bath $5 per day
Sample room, bedroom, bath $6 & $7 per day
Lobby floor sample room $5 per day
Wardman Management

Standish Hall
A Uniquely Desirable Apartment Hotel for the Fastidious and Exacting
EVERY known device for comfort and refinement is obtainable here.
Apartments are exquisitely appointed. The service is of unparalleled perfection.
The restaurant is sure to please the most subtle and jaded appetites.
Apartments in any number of rooms. Two rooms, foyer and bath; eighteen hundred dollars a year and up.
45 West 81st St., New York
Telephone Endicott 9200

FLORIDA
Investors' Opportunity
Investment with Syndicate of responsible experienced real estate men now forming is offered to a limited number. Immediate subdivision of a valuable tract of land surrounding 100-acre freshwater lake, suitable for highest class of development, on paved boulevard just outside City of St. Peterburg, Florida. Lots in near-by subdivisions sold at $2,500 upwards. This property was attractively purchased and will make a remarkable return on investment. A prominent bank acts as trustee of property.
For full particulars, see Mr. Robert E. Lent, Hotel Roosevelt, Madison Avenue at 45th Street, Suite C, Mezzanine Floor, 10 A. M. to 4:30 P. M. and 7 P. M. to 10 P. M., all this week. Telephone Vanderbilt 9200.

A "Bulls Eye" in Home Values!
A TREMENDOUS hit with home-seekers who want the best for their money. 283 homes now building at beautiful
MARATHON PARK
Remarkable values in an attractive location. Only 25 minutes from Penn. Station.
You are given the benefit of the big savings made through the buying of materials in tremendous quantities and the erection of a large number of homes at the one time.
Houses have seven rooms and bath, large cellar, lawn and garage-driveway. Built semi-detached. All conveniences. Beautifully situated on Long Island's famous North Shore. $5260 $5590
The ideal spot for an all-year home! Visit the property at once! Illustrated folder T free on request.
MARATHON PARK HOMES CORP.
Phone Bayside 2765.
Little Neck, L. I. (Within City Limits).

FRANKLIN SIMON & CO.
Fifth Avenue, 4 to 16 West 38th Street
A $10.00 Half Shoe For Men Who Only Want to Spend
$8.00 *(Fall 1925)*
A heavy seasonable calf, yet soft and pliable, made into a broad toe last for both style and comfort, deep calf lined, heavy single soled, and the equal of any $10.00 shoe you can buy.
Three different models

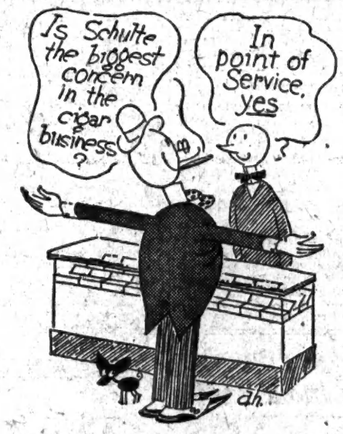

We have always believed that a business is as big as its ideals.
The mere fact that we have several hundred stores is no reason why you should deal with us.
Much more important to you is the fact that each individual Schulte store is conducted with as much painstaking care as though it were the only store we have.
And in each store you can always get your *favorite brand of cigar.*
Schulte service is always interested—personal—friendly.... And after all, *service* is *bigger* than size.
A. SCHULTE CIGARS 270 Stores
From Maine to Texas—and Growing!

DOBBS HATS

In whatever fashion center you may travel, the Dobbs *Leisure Light* is recognized as the selection of men who really know how to dress. Its touch of smart sophistication is unmistakable
DOBBS MEN'S SHOPS • 620 & 244 Fifth Avenue • New York City

LITHOGRAPHED LETTERHEADS
For $1.25 PER THOUSAND COMPLETE
IN 50M lots: 25M $1.50; 12,500 $1.75.
on our white 20 lb. Paramount Bond.
A Beautiful, Strong, Snappy Sheet.
No smaller quantities.
ENVELOPES TO MATCH, $1.50 PER THOUSAND
Booklet of Engravings on request.
GEORGE MORRISON CO.
424 East 53rd St., N. Y. City. Dept. T.
TELEPHONES PLAZA 1674-1675-1518
Established 1898 Incorporated 1905

Look
on Page 43 for our advertisement explaining the benefits and money-saving features of 100% co-operative apartments at
Hudson View Gardens

B. Altman & Co.
Men's Hats
of
Flannel-finish Fur Felt
with curled welt edge
B. Altman & Co. FIFTH AVENUE New York
The Insignia of Quality
These new Autumn styles are shown in light mixture shades of gray, tan and green.
$7.00
FIRST FLOOR
FIFTH AVENUE ENTRANCE
Fifth Avenue-Madison Avenue
34th and 35th Streets
New York

INTERIOR
Decorating
to your entire satisfaction
Our experienced, highly trained staff, with the Altman resources in obtaining rare and beautiful objets d'art, will serve you.
Consultation involves no obligation
FOURTH FLOOR
B. Altman & Co.
Fifth Avenue
Madison Avenue
34th - 35th Streets

Announcing our Showing of
New Fall and Winter Fabrics
for Men's Clothes to Measure
OVERCOATS READY FOR WEAR
STADLER & STADLER MADE
STADLER & STADLER
MEN'S TAILORS
785 FIFTH AVENUE, 59TH ST., NEW YORK

PUBLIC NOTICES

One dollar an agate line.

TO ALL CREDITORS OF SIMON, MILLMAN & CO., INC.:

Notice is hereby given that all creditors of Simon, Millman & Co., Inc., formerly of 246 West 38th St., New York City, are to present certified proofs of claim against said corporation to Frank Loeb Schneider, Trustee in Liquidation, at his office, 1,440 Broadway, New York City, on or before the close of business on Oct. 10, 1925. After said date no further claims will be received or recognized. FRANK LOEB SCHNEIDER,

Trustee in Liquidation of Simon, Millman & Co., Inc.

Dated Sept. 9, 1925.

MAN, EXPERIENCED DRIVER, WANTED to drive couple to Chicago in exchange for the trip; will take two additional passengers at $25 each. Far Rockaway 4472.

FLORIDA—LEAVING TUESDAY, CARE-ful driver; comfortable, new seven-passenger sedan, accomodate three; price $35; references. Lafayette 10128.

FLORIDA, MIAMI—MOTORING SUNDAY, accommodate two; Buick sedan. Raymond 3174.

FOR ADOPTION—HEALTHY BABY BOY, 10 months. For particulars apply Mrs. Kenny, 529 West 40th St., city.

The New York Times offers a reward of $100 for information leading to the arrest and conviction of any one who has inserted a fraudulent advertisement in its columns.

No Sentiment About It

EXPERIENCED New York investors who put their good money into the First Mortgages issued by this Company are not moved to do so because they are "home" securities.

Hard-headed business sense, rather than motives of civic pride, influences local investors to buy these First Mortgages on income-producing realty right here in New York City, where they can appraise the property for themselves. They also appreciate the significance of this Company's absolute *Guarantee* of every dollar invested as well as the regular payment of interest.

Also Certificates—$200 upward
Interest begins immediately

You are cordially invited to consult

160 Broadway . . . New York
36 West 44th Street . . . New York
383 East 149th Street . . . New York
188 Montague Street . . . Brooklyn
161-11 Jamaica Ave. . . . Jamaica, N.Y.

Lawyers Title and Guaranty Company

Capital and Surplus, $16,000,000

everybody every day eat

POST'S BRAN FLAKES

as an ounce of prevention

Now You'll like bran

Drink **Poland Water** at home and office. Health means efficiency.

MAFALDA AND PHILIP WED IN ROYAL POMP

Continued from Page 1, Column 3.

the second from Princess Mafalda, rang out loud and clear through the chapel. The next moment the rings had been exchanged and the Court Chaplain was raising his hands over their heads in the blessing.

The newly wedded couple arose silently and left the church, arm in arm, amid the obeisances of those present, while the choir intoned a Gregorian chant.

The Princess looked radiantly happy and smiled to the right and left, and her apparent feelings were repeated in the expression on her husband's face.

The couple were followed by the King and Queen and then by other members of the Italian royal family and by the visiting Princes and guests.

The religious ceremony had been preceded by the civil marriage performed in the large hall on the first floor of the castle by Premier Mussolini in his capacity as Minister of Foreign Affairs and so acting as the Crown Notary. Senator Tittoni, President of the Senate, acted as Crown Registrar of Marriages.

When the royal cortège arrived Premier Mussolini and Senator Tittoni were waiting behind the large table covered with red damask, on which were a solid gold inkwell and a gold pen inlaid with jewels and the parchment recording the marriage, which only required signing to be complete.

First came the Princess, leaning on the arm of King Victor, who wore the full dress uniform of a Field Marshal of the Italian army. Then came Queen Helena, wearing a gorgeous tiara. She held the arm of Prince Philip. Then followed the remainder of the Italian royal family and the visiting Princes and guests.

Princess Mafalda and Prince Philip remained standing at the foot of the table, while the King and Queen sat on chairs at one side. On the other side sat Prince Karol of Rumania and the Crown Prince of Italy, who acted as witnesses.

King Nods His Assent.

As soon as the Premier had declared he would proceed, by the King's wish, to marry the Prince and Princess, Senator Tittoni began reading the articles of the Italian civil code which relate to marriages and outline the reciprocal duties of husband and wife. When he finally asked the Princess: "Will you take this man to be your husband?" she glanced toward King Victor, as though asking his consent, and on receiving a slight assenting nod, said "Yes" in a loud, clear voice.

Prince Philip also paused to obtain the King's leave before answering yes in his turn.

After the marriage deed had been duly signed the royal cortège again formed to proceed down the beautiful staircase where the King's bodyguard, in shining breast-plates, stood across the courtyard, now transformed into a greenhouse, with thousands of choice flowers; thence it went to the chapel, where the religious rites were performed.

As soon as the marriage was over the couple appeared on the outside balcony of the castle to receive the acclamations of the crowds waiting outside. After the first procession of several hundreds of motor cars decorated with flowers had filed past, hundreds of school children added their shrill trebles to the tumultuous applause and finally the citizens of Racconigi marched past, cheering. The Prince and Princess stood hand in hand on the balcony, smiling upon the crowds below, looking the picture of happiness.

Leave on Honeymoon.

In the afternoon the couple left by motor car on their honeymoon. It is understood they will reach Friedrichshof by easy stages, from which place, after stopping a few days, they will return to Rome. It has been confirmed that they will live in Rome in a small villa, which the Prince of Hesse, who is an architect of some note, built in the grounds of the King's country residence.

Princess Mafalda, who is a keen lover and student of the fine arts, met Prince Philips at an exhibit of paintings at Rome. Thereafter she several times met him at the Quirinal, where the fond friendship founded on similar interests soon budded into love.

At first the match was opposed because it was feared that, the Prince being Lutheran and she Catholic, the Vatica might refuse its consent.

The Vatican, however, on receiving a written declaration from the Prince of Hesse that he renounced all claims to the throne and would make no effort to convert his wife, granted dispensation for this "mixed" marriage to take place, after which the consent of the Italian Sovereign was also easily won.

Princess Mafalda is an accomplished linguist, speaking most of the European languages fluently. Her chief delight is music. Her idol is Puccini, whose airs she loves to render on the piano, violin and harp, which she plays beautifully. She is also a keen sportswoman, rides horseback, fences, plays tennis, is fond of yachting, drives a motor car sometimes and even confesses to a certain fondness for riding a bicycle.

The Prince of Hesse, who is of medium height and very fair and stalwart, is a typical open-air man. He is very fond of sport, especially motoring. He is described by his friends as "full of fun," has a merry laugh and is much liked by those who know him. To his other accomplishments he adds that of being an architect with an enviable record of beautiful buildings erected in his home city and elsewhere.

The Princess is 22 years old, the Prince 29.

Many Nations Represented.

RACCONIGI, Italy, Sept. 23 (AP).—Those attending the marriage today of Prince Philip of Hesse and Princess Mafalda were:

The King and Queen, the Queen Mother, Crown Prince Humbert, the Duke and Duchess of Aosta, Prince Amadeo, Duke of Apulia; Prince Aymon, Duke of Spoleto; Prince Victor Emmanuel, Count of Turin; Prince *Louis, Duke of the Abruzzi; Prince Thomas, Duke of Genoa; Prince Philibert*, Duke of Pistoia; Prince Ferdinand, Duke of Udine; Prince Adalbert, Duke of Bergamo; Princess Laetitia, Dowager Duchess of Aosta; Princess Adelaide, daughter of the Duke of Genoa, and Count Calvi di Bergolo and his Countess, who was Princess Yolanda, eldest daughter of the Italian King and Queen.

The royal guests from other countries included former King George of Greece, Prince Christopher of Greece, the Crown Prince and Princess Charles of Rumania, Prince and Princess Paul of Yugoslavia, Prince Danilo, the abdicated King of Montenegro; Archduke Francis Joseph of the former ruling house of Austria, Princess Irene, sister of former King George of Greece; Princess Marie Jose, daughter of the King and Queen of the Belgians; Princess Olga, wife of Prince Paul of Yugoslavia; Prince Aage of Denmark, who comes from the House of Calvi di Bergolo, and Princess Françoise d'Orleans and her sister, Princess Anne.

Gifts Are Numerous.

The gifts to the bridal couple were numerous, beautiful and costly. Among them is a massive silver statue of the Tyrrhenian Neptune, the ancient god of the Adriatic, which is the work of the sculptor Giambologna. It was sent with the compliments of the Italian Government.

The Senate sent a beautiful example Renaissance furniture; Premier Mussolini two silver vases; the City of Rome, an antique vase mounted on a column; the City of Turin, a painting of Grosso, and the employes of the royal household, a silver table centre. Most of the gifts are objects of art, such as paintings, statues and tapestries.

The telephone girls of Rome sent as a wedding gift for the Princess a huge bouquet of flowers for which they had contributed their savings for several weeks.

ITALY'S ROYAL BRIDE AND GROOM.

Photo Bettini, Rome.
Prince Philip of Hesse.

© Barrett, Rome.
Princess Mafalda of Italy.

RITES UNITE WAR ENEMIES.

Racconigi Event Revives Story of Long Opposition to Match.

The wedding yesterday at Racconigi is the first between royal families who were enemies in the World War, for the bridegroom, Prince Philip, was a lieutenant first in the Hessian Dragoons and then in the Prussian cavalry. Besides, whatever chances Prince Philip may have, either to the grand ducal or to the electoral succession of his ancestors, they are very remote in these days of the Republican Reich, and, such as they are, he was obliged formally to renounce them before he could marry the Roman Catholic Princess Mafalda and pledge himself to bring up their children in her faith. His prospects of wealth also are said to be equally remote, for, although his father, Prince Friederich Carl, who married the German Kaiser's sister, Princess Margaret, was said to have been quite wealthy before the war, he has numerous relatives *who make constant calls upon his purse.* There is, too, Philip's twin brother, Prince Wolfgang, who visited here last year as "Herr Wolfgang Wildhof of Frankfort."

When the engagement was first unofficially announced last May and as quickly officially denied, Rome, seeing neither politics nor wealth in the affair, visualized an attachment of sentiment and romance. In fact, it had been whispered for the last two years that such an attachment had existed, although it was known that the King and all the Princes of the House of Savoy were opposed to the match, first, because Prince Philip was a German, and, second, because he was a Lutheran. It was also known that the Princess's grandmother, Queen Margherita, had announced to her familiars that never would she give her consent.

The whole family, as well as the influence of the Vatican, had for the last three years been supporting a matrimonial alliance with the Royal family of the Belgians. First between Princess Mafalda's eldest sister, Yolanda, before her marriage with the Piedmontese captain of cavalry, Carlo Conte Calvi di Bergolo, in April, 1923, and the Crown Prince, the Duke of Brabant, and then between him and Princess Mafalda. Such an alliance would have united two Catholic families, war-time allies, and politically, it was said, would have strengthened the position of each dynasty. Even now the engagement between the Princesses's only brother, the Prince of Piedmont, and Princess Marie-José, the only daughter of their Majesties of the Belgians, is periodically rumored.

Curious as it may seem although Prince Philip was in Rome when Princess Yolanda was married he was not at the wedding. He was there as an art student. It was in the month following the royal wedding that the two, she a student of art and architecture, met for the first time at an afternoon tea given at the luxurious and luxuriant villa of a well-known painter.

They are said to have compared notes. Prince Philip said that he was studying the utility and economy of art. He had an idea that the rules of architecture could be equally well applied to the humblest cottage as well as to the most magnificent palace or cathedral if only poor people were taught how best to utilize what they had at hand. The Princess came under the spell of his ideas. There were other meetings, until June when the Royal family, as usually, went on its "villeggiature" to Racconigi, and the Roman gossips revived the story of the coming bethrothal between the Princess and the Crown Prince of the Belgians. Meanwhile, Prince Philip had left the Eternal City for his home at Rumpenhein.

Soon his fears seemed confirmed, for, although he had apparently paid little attention to Roman gossip, the official announcement that their Belgian Majesties, together with the Crown Prince and his sister Marie-José, were to be guests at Racconigi had more significance for him. They arrived there in the second week of September. On the 15th the whole household was to celebrate the nineteenth birthday of the Italian heir to the throne. The celebration, however, did not take place. On the eve of the event Princess Mafalda and her sister Giovanna were taken suddenly ill. An acute attack of typhoid was said to be the cause, and bulletins by the court physician were for a time issued daily. What first caused the gossips of Rome to suspect the nature of *the disease was the fact that on Sept.* 18, when the Princesses were still said to be in danger, their brother departed for a yachting cruise, sailing from Genoa. The Belgian royalties, meanwhile, had taken their son and daughter back to Brussels.

The following is the story circulated in Rome at the time and still believed there: The grandmother, Queen Margherita, had insisted that, on her grandson's birthday—he who had been named after her husband, King Umberto—the betrothal of her granddaughter Mafalda and the Duke of Brabant should be formally proclaimed, and that her son, King Victor Emmanuel III, had given his consent to her wishes. Then the Princess is said to have confessed to her young sister, Giovanna, her love for the art student, Prince Philip, and Giovanna had said—she was then not quite fourteen: "I would rather die and would die if I were forced to marry somebody I did not love. You do not love Leopold. Why should you marry him? I wouldn't."

The Roman story then continues that the sisters, seeing that all the family were bent on the marriage, made a suicide pact and tried to keep it. They took poison—what poison has not been mentioned—and became desperately ill. They were well out of danger, however, by the time their brother departed for Genoa.

This, circumstance caused King Emmanuel to have a serious talk with his second daughter, with the idea of persuading her to accept the Belgian. But she continued to declare that she did not love him and would rather die, as she had already proved, if the marriage were forced upon her. The King is said to have ended the conversation with: "Well, you know Queen Margherita will never consent to your marrying the Hessian. If you are absolutely certain that you love him and will be happy with him, neither I nor your mother will oppose you. We must wait."

So they waited two years.

BITES OF PET BEAR KILL GIRL OF NINE

Animal Seizes Otisville (N. Y.) Child at Play and Resists Attempts at Rescue.

KNIFE FAILS TO SHAKE HOLD

Even After Beast Is Shot Its Teeth Have to Be Pried Loose From Victim's Throat.

Special to The New York Times.

MIDDLETOWN, N. Y., Sept. 23.—The screams of his 9-year-old daughter, Dorothy, brought James Craig of Otisville, near here, running from his home last evening. He saw Solomon, one of a pair of bears which he had bought as an investment some months ago, rolling little Dorothy over and over across the lawn. Marie Barry, a playmate of Dorothy's age, dashed past Mr. Craig and sought safety in the house as he ran out.

Craig was unarmed and he turned back to the house for a weapon. Mrs. Craig had heard his yells, added to Dorothy's screams, and she rushed from the house and grabbed the bear by the neck, trying to drag it from the child. Its teeth were fast in the little girl's throat and Mrs. Craig could not budge it.

Blake Newkirck and Leo Shovel, neighbors, passed the house just then. They jumped the fence and grabbed the bear by the legs. All three of them could not drag it from the child which it continued to worry, growling and snapping at the others but always resuming its grip on the throat of the little girl.

Craig came out with a carving knife with which he stabbed the bear repeatedly but the beast never released its hold.

Albert Aughton, a neighbor, heard the commotion and came running into the yard carrying a rifle. Craig grabbed the bear's head and, though he could not get it away from his small daughter's throat, he managed to hold it still long enough for Aughton to get his rifle against the bear's ear. The shot killed the animal instantly, but even then its teeth were gripped in the child's flesh and had to be pried loose.

The little girl was carried to the home of Dr. J. R. Cahill, who took 180 stitches in the gashes in her neck. So great was her stamina that it was hoped through the night that she might recover. This morning, however, her strength gave out and Dorothy died.

Solomon and Sheba, his mate, were purchased by Mr. Craig six months ago. They had been trapped in the mountains near here three years ago by a trapper who sold them to Hugh Willoughby. The latter kept them on exhibition until Mr. Craig acquired them, thinking that he would sell them at a profit. *Three months ago a man made a deposit on the animals, but he never* returned to complete his bargain.

The bears were kept chained in a tent in the rear of the yard, although neither of them had ever shown signs of ill temper. Solomon apparently slipped his collar yesterday, for little Marie Barry said she had seen him ambling from the tent as she played with Dorothy.

She had called a warning to her playmate and Dorothy had run for the front door. It was locked, however, and as she made for the back door the bear overtook her and knocked her down.

Sheba showed signs of excitement after Solomon had been shot and Mr. Craig had Aughton shoot Sheba also.

C. P. LINER IS CRIPPLED.

Empress of France, Minus Rudder, Summons Aid in English Channel.

SOUTHAMPTON, Sept. 24 (AP).—The Canadian Pacific liner Empress of France, bound from Quebec to Southampton, developed rudder trouble while proceeding up the English Channel and is being towed to this port.

The Empress of France lost her rudder in a gale and sent a wireless message to this port for assistance. A tug picked her up thirty miles south of St. Catherine's Lightship, which is about twenty-five miles south of Southampton. The liner is expected to reach Southampton about midnight. A message from her this evening reported all was well.

Three Inches of Snow in Rockies.

DENVER, Sept. 23 (AP).—Freezing temperatures today ushered in Winter in the Northern Rocky Mountain region. Three inches of snow fell on the Rocky Mountain Divide peaks in Colorado.

TIFFANY & Co.

FIFTH AVENUE & 37TH STREET

PEARLS FOR IMPROVING NECKLACES

Stewart & Co.

Correct Apparel for Women & Misses

FIFTH AVENUE AT 37th STREET

The Smartest Version So Far—

STENCILLED GAZELLE TRIMS A TWO-PIECE CHIFFON VELVET FROCK

It is Simple in Line but Elaborate in Detail—the Characteristic Note of Chanel's Creations

Attractively Low in Price at

49.50

WITH this smart new fur trimming of Stencilled Gazelle on collar and cuffs, and novel gilt kid pocket, the youthful two-piece mode takes on new chic. A final Paris finish is the row of gilt buttons accenting the blouse front.

THEATRICAL seasons bring a new life to the places where refreshment may be had after the theatre. Cabarets and exclusive Supper Clubs make a special point of service of White Rock Water, cool and snappy.

The average patron of a supper serving establishment is usually in a discriminating mood and if the White Rock Water is cool and promptly served it adds more enjoyment to what comes after.

White Rock PALE DRY Ginger Ale is made from the famous White Rock Water. It is the best thing of its kind. It blends incomparably with all the things that require blending.

White Rock Water and Pale Dry are bottled only at the Spring at Waukesha, Wis.

White Rock
The leading mineral water

OFFICES: 100 BROADWAY, NEW YORK CITY

Seeking a Change
General Sales Manager

His achievements have been such as to attract the attention of the leading business publications who have quoted and written about him. He is a member of the Executive Committee and Director of Sales for the largest manufacturer of its kind in the world, and his years of broad business experience should prove a very valuable asset, twelve years of which was spent directing the sales of varied lines, such as silks, typewriters, adding machines, etc., through jobbers, retailers, agencies, and corporation branches direct to consumer. The experience of merchandising an article to be resold for a profit and the others a highly specialized line sold for service and efficiency give him an angle worth while. Knows how to work with an organization, as he now has one of 300 salesmen. He is American born of Scot descent; 37 years old and married. He would consider part of his income on a profit sharing basis. However, positively would not consider a guaranteed salary lower than $12,000 yearly. P 339 Times.

A Couple—

probably newly married—have an extraordinary opportunity to purchase the complete furnishings of my five-room apartment. Everything newly installed nine months ago. Or you may lease it as it stands, buying the contents, and move right in. Located near Park Ave. in the early 90's.

No dealers, no brokers, but parties sincerely interested may take over everything for *less* than one-third of its cost, or $1,500. Telephone Atwater 7872 after 6 P. M. today or tomorrow for appointment.

DRUNKEN POLICEMAN SHOOTS HIS COMRADE

Continued from Page 1, Column 4.

into Stell. Dr. Carnes Weeks performed the operation, assisted by Dr. Samuel Hess and Dr. Stanley Browne. Stell responded at once to the stimulant and it was said his condition was favorable.

Stell is 33 years old, is married and has four children. His wife was notified at once of the accident, and spent last night at her husband's bedside. Stell has been on the force for eight years and his record is good. McCarthy is single and lives at 107 Charlton Street. He has been on the force since May, 1922, and in three years has been up on charges more than once. Recently he was fined thirty days' pay for an infraction of the rules.

Feeling in the station house ran high last night. There was no attempt made to shield McCarthy from the charge of drunkenness, but it was felt that the shooting was, nevertheless, an accident and the publicity necessarily connected with the affair was little liked by the other men.

Policeman Edward Welch arrested Abraham Morris, a twenty-three-year-old newsboy of 462 Pearl Street, for offering his papers just two doors from the police station with cries of:

"Extra! One cop shoots another in the Forty-seventh Street Station!"

Welch charged his prisoner with disorderly conduct, although Morris protested he was doing no more than he always did when he had an extra to sell.

McCarthy will be arraigned in the West Side Court today, the charge against him depending on the condition of Stell. Magistrate Doelger in Night Court refused to admit him to bail.

LEAVES BUENOS AIRES.

Prince of Wales Goes on Visit to Breeding Ranch.

BUENOS AIRES, Sept. 23 (AP).—The Prince of Wales bade farewell to Buenos Aires this afternoon. Great crowds gathered at the Constitution Station to get a last glimpse of the Prince, who left at 4 o'clock for Chapadmalal, about 300 miles from the capital.

The Prince will spend a couple of days as the guest of Miguel A. Martinez de Hoz, whose breeding ranch was visited last January by General John J. Pershing. He will then embark on H. M. S. Repulse, which will sail Sunday morning.

Official farewells will be said when President d'Alvear dines on the Repulse Saturday.

HOTEL GUESTS DROP 25 FEET IN ELEVATOR

Occupants Unhurt as Car Rebounds to Main Floor—Creep Out at Small Opening.

As a descending passenger elevator carrying a dozen men and women reached a point a few feet above the main floor of the Hotel Commodore yesterday afternoon, the operator put on the brake. Instead of slackening speed the elevator plunged downward entirely out of control.

As it sped past the main floor, several passengers screamed. The elevator dropped twenty-five feet to the bottom of the pit. It struck the safety springs. Up it started almost as fast as it had descended. Then it came to a sudden stop, with its top about two feet above the main floor. Efforts of the operator to bring it higher to permit the passengers to get out were fruitless.

In the meantime, there was considerable excitement in the lobby, but it quickly subsided when those in the car reported themselves all right except for the shock. But the problem of getting out of the car still confronted them.

This was solved by placing a chair on the floor of the car from which the passengers climbed through the space between the top of the elevator door and the bottom of the shaft door.

The passengers were smiling but pale when they reached the lobby. One woman, the last to be taken from the stalled car, was suffering from shock, but was able to leave with friends. None required medical treatment.

CITY BREVITIES.

The fourth annual newspaper institute of the New Jersey Press Association will be held at Rutgers University next Monday and Tuesday.

Joseph Caillaux, Finance Minister of France, and his associates on the French Debt Commission will be the guests of the Lotos Club at dinner at 6:45 P. M. on Friday, Oct. 2.

The cornerstone of the new Sunday school building of the First Presbyterian Church, Jamaica, will be laid next Sunday. Amos Denton 4th, 88, a descendant of the first Presbyterian minister who came to America, will lay the stone.

The Jamaica Board of Trade, with 128 allied organizations, will hold a meeting on Sept. 28 in the rooms of the board to discuss plans for a continuation of the fight to have the Queens Borough Hall located in Jamaica.

The Ambassador "400" at Atlantic City

Fall Rate Reduction October 1st

400 Double Rooms at $10 per day
Single Occupancy: $5 to $8

IN order to promote the growing appreciation of Atlantic City as a Health Resort, The AMBASSADOR Management has readjusted the prices of 400 of its finest rooms to a Special Fall and Winter Tariff of $10 and $8 per day for double occupancy, and $5 to $8 for single accommodation. We want those who come to Atlantic City for the sake of their health to come to The AMBASSADOR for the sake of both health and economy. Corresponding reductions will, of course, be made in the price of all other rooms. But if you want to get in on the "400," you must make your reservation now.

DE LUXE BREAKFAST, $1; LUNCHEON, $1.50; DINNER, $2.50
(ALSO A LA CARTE SERVICE)

Phone Rhinelander 9000 Now for Reservations in the "400"!

The **Ambassador**
ATLANTIC CITY

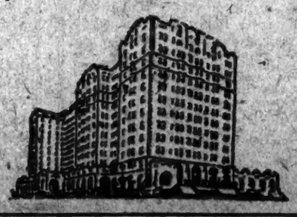

"OUR BUSES MEET ALL TRAINS"

HOTEL HAMILTON

Fourteenth and K Streets, N. W.
WASHINGTON, D. C.

NEW FIREPROOF MODERN

310 ROOMS, each with Shower and Tub Bath

Rates: SINGLE, $3.50 up
DOUBLE, with Twin Beds, $6.00 up
CLUB BREAKFASTS, 65c & 85c
TABLE D'HOTE LUNCHEON, $1.00
TABLE D'HOTE DINNER, $1.25 & $1.75

Street Cars from Union Depot Stop at Hotel.

E. J. BRENNAN, Manager,
Formerly Manager Hotel Harrington.

REDS AGAIN SEEK WORLD-WIDE UNION

New British-Russian Manifesto Also Backs Plan to Bolshevize British Workers.

TALKS OF A 'TERRIBLE WAR'

Sees Plot to Use Germany as "Base for Any Projected Attack Upon the Soviet Republics."

By T. R. YBARRA.

Copyright, 1925, by The New York Times Company.

Special Cable to THE NEW YORK TIMES.

LONDON, Sept. 23.—Still another step in the concerted endeavor to Bolshevize British organized labor was taken today when a manifesto was issued here by the extremist labor leaders, including Soviet Russians, in declaring that international trade union unity is imperative now that the Dawes plan and other schemes of the capitalists are supposed to threaten the workers of the world.

Those issuing the manifesto are members of the Joint Advisory Council formed last April between the General Council of the British Trade Unions Congress and representatives of the All-Russian Council of Free Unions. This body met in London on Thursday, among those present being Soviet delegate Tomsky, who had a great deal to say at the recent Scarborough meeting of the Trade Unions Congress, and F. Bramley, secretary of the British Trade Unions General Council.

Following this meeting they and others drew up the manifesto, which, coming as it does on the eve of the Liverpool conference of the British Labor Party, certainly provides food for thought. The manifesto says:

Blames the Dawes Plan.

"The industrial and economic situation, aggravated by the Dawes Plan in most countries, has become worse since the beginning of this year. Unemployment is world-wide in its effects and is steadily increasing. Attacks of the employing class on workers' hours and wages become more and more definite and deliberate.

"Parallel with the growth of economic reaction the political situation has become more and more reactionary and obstructive to working class interests. In various parts of Europe reactionary groups of capitalists are obtaining more and more power and leadership in the policy of the State and the danger of war is becoming nearer and more evident.

"The Anglo-Russian Conference last April, in the following words, expressed the situation as it had developed up to that time: 'Already it would appear that a new war, more terrible and more monstrous than any hitherto, is being prepared.'

"These words still persevere and maintain their full force. Already in Morocco, in Syria, in China the thunder of warfare is giving evidence of the justice of this warning.

"War is being waged upon the Riffs in Morocco and upon the Arabs in Syria, while the Chinese workers and peasants are revolting against exploitation and usurpation and are held down by armed force.

"This is making clear to all workers of the world the insincerity of the lofty professions of peace made by capitalist statesmen. The guarantee pact places upon Germany the duty of using sanctions against the States unwilling to submit to the League of Nations. The object of this is to include Germany in a military alliance directed against Soviet Russia. This would make Germany a constant menace to Soviet Russia and at the same time would create in Germany a strategical base for any projected attack upon the Soviet Republics.

Would Clear Way for One World Union.

"The establishment of an all-inclusive world-wide trade union international has therefore become more necessary than ever. The world-wide and active sympathy aroused by the creation of the Anglo-Russian Joint Advisory Council among the workers of all countries is unmistakable proof of the justice and correctness of the line taken by the Anglo-Russian conference, of the practical proposals adopted and the inevitable success of the cause of national and international trade union unity.

"The Joint Advisory Council, prompted by the firm desire ardently expressed by more than 11,000,000 British and Russian workers, appeals to the workers of every country, and to their organizations and leaders, to join their efforts with the British and Russian trade union movements in order to secure the removal of all obstacles and difficulties in the way of national and international working-class unity, and to help them bring into existence one all-inclusive world-wide federation of trade unions."

'DRY FARCE' SHOCKS BRITON

Parliamentary Delegate Is Also Alarmed Over Our Use of Drugs.

COLORADO SPRINGS, Col., Sept. 23 (AP).—Captain T. J. O'Connor, a member of the English Parliament and a delegate to the meeting of the Interparliamentary Union in Washington next month, said here yesterday that he is "shocked" by the extent of the drug traffic in the United States and the "farce" of prohibition enforcement.

"More intoxicated persons are to be seen about the streets of Detroit in a day than in England in a year," he asserted. "Prohibition has directed the thought of the people toward drinking."

He said there has been "an enormous increase in temperance in England."

"The prohibitive price of spirits has put them out of the reach of many," he said. "The working populace drink beer of low alcoholic percentage because it is cheap, and there has been a marked diminution in the consumption of spirits."

Captain O'Connor will advocate at the Washington conference that China, which he says, produces fully 90 per cent. of the world's opium, be compelled to give an accounting of its exports of narcotics.

KRUPPS QUIT MERGER.

Officials of Essen Works Say They Want to Maintain Old Name.

BERLIN, Sept. 23 (AP).—The Krupp works at Essen have withdrawn from the negotiations for the formation of an iron and steel trust through combination of the biggest Rhenish Westphalian industrial concerns.

A statement issued by the Krupps says the company is ready to cooperate with the projected trust in concentration of production, but that it does not believe it would be advantageous to Germany's industrial life for such a well-known name as Krupps to disappear.

Fascist Leader to Fight a Duel.

SALSOMAGGIORE, Italy, Sept. 23 (AP).—Roberto Farinacci, Secretary of the Fascist Party, who is spending a short vacation here, has accepted the challenge to a dual sent him by Signors Galbiati and Tarabella, members of the Fascist anti-Masonic organization, who were recently expelled from the party for excessive zeal. Farinacci has appointed as his seconds Fausto Salvatori and Alessandro Parisi.

Arnold, Constable & Co.

FIFTH AVENUE at FORTIETH STREET, NEW YORK

Extraordinary Sale

Men's Waltham Watches

27.50

Regularly 34.75

THE name Waltham is synonymous with dependable time keeping, and these watches are always in demand even at regular prices. Twelve size, thin pocket model with a 14K. solid gold case, fitted with a 15-jewelled guaranteed movement.

Waltham Watches

Special

19.75

Regularly 26.75

EXCELLENT time keepers, with 20 year gold filled cases, plain or engraved. 15-jewel led guaranteed movement. An unusual opportunity to secure a dependable watch at an unusually low price.

JEWELRY SHOP—STREET FLOOR

Feminine Fancies

Imported From Paris By Our Buying Staff

Beaded Purses

16.75

DELIGHTFUL new envelope purses, hand-made, made from delicately tiny tinted French beads, in the loveliest of colors and designs. Kid lined. beaded handles. Paris has set its seal of approval on these bags as the correct accompaniment to the fall tailleur. Priced unusually low for bags of this character.

STREET FLOOR

Jay-Thorpe INC

57th Street, West

The Vogue of the

JUMPER DRESS

WHEN a fashion becomes so successful as that of the Jumper Dress, its smartness must depend upon individuality. Jay-Thorpe is not featuring any particular model, but a number of them—all interestingly different and each so youthful. One has the "cross-over" jumper; another the scarf neck line; some button to the throat; others have Suzanne Talbot's smart "V" neck.

In heavy silk crepes, French jerseys and cashmeres, in every colour that is smart for Fall, they are priced from

39.50

Toujours Moi PERFUME, "A HAUNTING SCENT OF LASTING FRAGRANCE"

BEST'S

THE MEN'S FLOOR

Whitehall, London Suits for Business

Conservative New Cuts, Cloths and Colors

WELL-DRESSED men about town wear custom-made suits or suits that look it. Best's English imports are typical from their easy-fitting coats to their full-cut trousers. We feature them in the smartly patterned materials that are particularly favored this Fall. Single-and double-breasted, in correct grey or brown mixtures.

50.00 *and* 60.00

Whitehall, London, Silk Poplin Ties - 3.00
New stripes and fancy patterns

Whitehall, London, English Broadcloth Shirts 5.50
Checked or plain white, neckband style

Orpic—our famous comfort shoe - - 10.00
with the patented flexible arch

BEST & CO., FIFTH AVE. at 35th STREET, N. Y.—168 Regent Street, London

REPLICAS
of the Art of the Spanish Moors in

DECORATIVE OBJECTS

THE vogue for Spanish Decoration is rapidly increasing, and these decorative objects would give a delightful touch to the room

MURAL PLAQUES

Replicas of Windows and Portals in the PALACE of the ALHAMBRA

where Washington Irving was inspired to write his book by this name. The frames are of beautiful hand-inlaid wood in vivid Spanish colors.

UTILITY BOXES

of lovely hand-inlaid wood in unusual shapes—a variety suitable for handkerchiefs, gloves, cigarettes, trinkets, etc.

FIRST FLOOR

B. Altman & Co.

Fifth Ave. - Madison Ave.

Thirty-fourth Street Thirty-fifth Street

NEW YORK

BONWIT TELLER & CO.

The Specialty Shop of Originations

FIFTH AVENUE AT 38TH STREET

Polo at the St. Cloud Country Club Near Paris.

CHANEL'S TWO-PIECE SUITS IN VELUTINA, DUPLICATED TO THE LAST CHIC DETAIL

125.00 and 155.00

CHANEL designed these two-piece suits to wear from the time the first leaf turns crimson until the trees are sere.

HIP-LENGTH swagger jackets with the easy grace of a man's lounge suit. An entirely new wrap skirt or a godet skirt.

BALSAM green, pheasant brown, Bordeaux red or black. Women's and misses' sizes.

COSTUMES COMPLETE—Second Floor

BONWIT TELLER & CO.

The Specialty Shop of Originations

FIFTH AVENUE AT 38TH STREET

SPIDER-WEB LEATHER AND METAL BROCADE IN ENVELOPE BAGS—JUST FROM PARIS

13.00

ALL-OVER gold and silver brocade enriched by edging of soft leather etched with gold tracery, makes glistening new Paris envelopes, for afternoon or evening.

AN original importation presented by this shop.

Bonwit Teller & Co. guarantee the metal in this bag to be tarnish proof.

BAGS—Main Floor

Time Will Tell What Técla Has Yet No Means of Knowing!

HOW long will Técla Pearls last? can be answered only by the statement, FIRST, that the original productions of Técla's genius are still being worn in Paris by the women who bought them 25 years ago; and SECOND, that the original specimens do not compare in quality with those produced in the Técla Laboratory today.

Técla Pearl Necklaces
with Genuine Diamond Clasps
as low as $100

Técla

398 Fifth Avenue - New York

10 Rue de la Paix, Paris

7 Old Bond St., London

What is this thing called love?

HE was a perfect husband. Good father. Never missed the morning or evening kiss. But when he died his widow had to choose his burial place! He owned no cemetery plot. Easy for him before. Hard for her now. What is this thing called love—or is it? . . . . . .

Jot down your name and address now and we will send Book of Photographs, Prices and Terms:

No. in Family.....
Name .....
Address.....

KENSICO
America's Burial Park
City Office 105 Park Avenue
Telephone: Ashland 4770

To Our College Friends:—

Now that you're getting back to (*insert name of college*), there'll be lots to engage your attention—getting Dean's O. K. on a schedule for you with no classes Mondays or Saturdays, commiserating with the athletes declared ineligible for football, setting the old room to rights, quarreling with the roommate as to who gets the desk nearest the radiator, hunting up the chap who's owed you $5 since last June—

The one thing you *don't* want to worry about is clothes!

You don't have to! Our stocks of young men's wearables give you the styles and values you're after without further consideration on your part.

And the reasonable prices will bring gray hairs to no pocketbook!

Our stores are convenient to all railroad terminals, and our service fits your time tables.

With best wishes for a successful football season!

ROGERS PEET COMPANY

Broadway at Liberty — Broadway at Warren — Broadway at 13th St.
Herald Sq. at 35th St. — *"Six Convenient Corners"* — *Fifth Ave. at 41st St.*

Tremont at Bromfield
Boston, Massachusetts

A Pre-eminent Unit of the Manger Hotels
Offering Lowest Rates for High Class Accommodations

Great Northern Hotel
118 West 57th Street
Two Blocks from Central Park and Columbus Circle

An exceptionally fine residence in New York. Here you will enjoy suites with large rooms and baths, all outside, and mostly southern exposure, with plenty of light, sun and air, closet rooms that are spacious and service that is unsurpassed. Suites are furnished in attractive and cozy ways. An inspection of these apartments will show that the following rates are unusually low.

Parlor, Bedroom and Bath
From $2,000 Per Annum.
3-Room Suites, 2 Baths,
From $3,200 Per Annum.
4-Room Suites, 3 Baths,
From $4,500 Per Annum.
Excellent Cuisine
Telephone Circle 1900

West Side Savings Bank
A QUARTERLY DIVIDEND *at the rate of* FOUR PER CENT
per annum has been declared for the three months ending Sept. 30, 1925.
Deposits made on or before Oct. 10 will draw interest from Oct. 1, 1925.
OPEN MONDAYS FROM 9 AM TO 8 PM
6th Ave. Cor. 9th St.

COMMUNISTS HOLD ELECTIONS IN RUSSIA

Each of the "Cells" Chooses Its Secretary and Delegates to Next Higher Organization.

WIDE DEBATE ON POLICY

Bolshevist Leaders Call the System Most Democratic in the World, but Keep Control Themselves.

By WALTER DURANTY.

Copyright, 1925, by The New York Times Company.
Special Cable to THE NEW YORK TIMES.

MOSCOW, Sept. 22.—The Communist Party local elections are now being held throughout Russia with a view to the party convention in November. The Bolsheviki claim the system of the Communist Party—now numbering upward of three-quarters of a million, including the "Lenin levy" of over 200,000 manual workers admitted after the leader's death—is the most genuinely democratic in the world.

The unit is the "Yacheyka," or cell group, consisting of all party members in one factory, village, regiment, State or business administration. Its numbers run from about seven or eight in a village up to 100 or more in the cities. In factories or elsewhere, where there are several hundred party members, there are several Yacheykas, according to departments or employments, to prevent unwieldy size. Twice yearly each Yacheyka elects a secretary and "buro" or committee. During the Fall elections they simultaneously elect delegates to a large group of conferences preliminary to the annual party convention. Thus in the cities there are first the Yacheyka units, then the sectional conference, then the city conference above that. In the country there are village Yacheyka and county conference, a larger group county conference, then a provincial conference and a larger group provincial conference—Ural region or Caucasian conference—corresponding to the conference in large cities like Moscow, Leningrad and Odessa.

The difference between the larger conferences and the unit or Yacheykas is twofold—first, the Yacheykas meet all the year around, and secretaries and committees are elected for six months only. The higher conferences meet once a year and elect secretaries and committees for the next twelve months. The election is by show of hands for a majority vote, the Chairman deciding the case. The election invariably is preceded by a wide discussion, during which complete freedom of speech and criticism is allowed, resolutions passed, &c.

It is on this that the Bolsheviki base the claim for democracy of their system. For instance, a factory Yacheyka of 100 members meet tonight to elect a new secretary, committee and delegates to the sectional conference that is to meet next month. The first item is a speech by a representative to the higher committees. The speaker will outline the most important topics of the day—the campaign to improve the quality of manufactured goods, the campaign for closer unity with the peasants, the economic and financial situation, foreign affairs and the "line" laid down by the party in respect thereto, and discuss the work of this particular Yacheyka and its own problems.

The members then comment, agreeing or objecting as the case may be. Finally a resolution is voted expressing the majority opinion of the Yacheyka on the whole discussion, and then the Chairman—generally but not necessarily the existing secretary—calls for the election. Names may be proposed by any one, either individually or as a district. The procedure at the higher conferences is practically the same up to the annual convention of about a thousand delegates, which elects the Supreme Central Committee.

But if the democratic system is safeguarded at the elections there are not lacking means whereby the leaders can impose their will on the party masses. To begin with, party members are divided into "actives" and others. Actives are those who devote their whole time to party work only, though all Communist Party members are bound to give considerable time and part of their salaries. The secretaries and committees, so far as possible, consist of actives, who thus form the real framework of the party machine. They in general and the secretary in particular hold their groups, large or small, to the party "line." That is the policy of the leaders, with whom they naturally are in closer touch.

Secondly, the Central Committee has power, during any moment of its year of office, to dismiss or change the Yacheyka secretary or committee member. There is no appeal against any of its decisions—although in such cases the Yacheyka may hold a platonic vote *of approval or the reverse—save at annual convention.*

The iron discipline of the party makes the Central Committee absolute. Thus the party machine works down from city committees and provincial committees to the Yacheyka committees and secretaries through its "active" henchmen, which explains why Trotsky, with all his popularity and prestige as the Red "War Lord," failed utterly against the machine leaders, though for a time he captured some sectional and provincial committees. It explains, too, why Stalin, as Secretary of the Central Committee, is the most powerful man in the Soviet Union. He is "active" par excellence, devoting his whole time to the job of running the party. Slowly but surely he is gathering the reins of power in his own hands and becoming the real boss of the machine, practically unassailable unless he deviates too far from mass opinion of the party members. The system of elections, with manifold discussions and resolutions, is the best safeguard against that.

GERMAN TO CONSECRATE CHURCH IN LONDON

Cardinal Schulte, Who Aided British War Prisoners, Will Officiate at St. Boniface's.

Copyright, 1925, by The New York Times Company.
By Wireless to THE NEW YORK TIMES.

LONDON, Sept. 23.—Cardinal Schulte, Roman Catholic Prelate of Cologne, whom the French Government officially thanked immediately after the armistice for his kindness to war prisoners, will consecrate the Church of St. Boniface, in the east end of London, Oct. 4.

Behind that unusual ecclesiastical event is a story of the German Cardinal's warm friendship for many British soldiers who were prisoners in Germany or served in the army of occupation and now live in London's East End. St. Boniface, for whom the church is named, converted Germany to Christianity, although himself an Englishman. Cardinal Schulte is bringing with him a sacred relic of the saint as a gift to the church.

Cardinal Manning opened St. Boniface's in 1875, but the people have just finished paying for it, thereby making possible its consecration.

Cardinal Schulte created and conducted a large organization for ameliorating the conditions of war prisoners and thousands of British and French soldiers benefited from his kindly work.

WE PARK YOUR CAR—COMPLIMENTARY SERVICE TO OUR PATRONS

Franklin Simon & Co.
A Store of Individual Shops
FIFTH AVENUE, 37th and 38th STS.
Telephone WIsconsin 9600

The Smart Sports Slogan—

"WEAR A WINDBREAKER"

For golf, for tramping, for shooting, for skating —for every autumn and winter sport.

And the Sports Shop has Every Windbreaker.

BROWN OR GRAY SUEDE	16.50
IN HIGH COLOURS	18.50
CARDIGAN JACKET	19.75
TAILORED SUEDE WINDBREAKER	19.75
CAPESKIN SPORTS JACKET	29.50
ENGLISH SUEDE JACKET	58.00
COPY OF IMPORTED JACKET	29.50

THE SPORTS SHOP—*Fifth Floor*

Franklin Simon & Co.

Paris Cables to Madame

"COSTUME SUITS WILL BE WORN MORE THAN EVER"

And no wonder! Their completeness, chic and practicality have made them the overwhelming fashion of the fall.

195.00
Gown and Coat.

In no collection that we know of, is luxurious smartness more beautifully expressed than in these suits which unite the richest of furs, the smartest of fabrics and the newest of colours.

MADAME'S SUIT SHOP—*Second Floor*

Franklin Simon & Co.

For Madame and Mademoiselle

LANVIN REPLACES THE BARE LITTLE FELT" WITH THE NEW PICOTED HAT

It is new and chic— and oh! so very flattering!

12.75
Exact Copies.

It is little, of course, and entirely obliging as to brim, though it's very chic worn off the face. Its only adornment is one of cut, for the brim is made to look like lace to match the band of felt.

THE MILLINERY SHOP—*Second Floor*

Entire contents copyrighted, 1925, by FRANKLIN SIMON & CO., Inc.

B. Altman & Co.

The Autumn Exhibition of

Beautiful LIVING ROOM SUITES

Embraces an interesting selection of handsome pieces constructed with greatest skill, expertly finished.

TWO-PIECE SUITES: SOFA AND EASY CHAIR

Filled with hair and down, covered in green brocade.
$675

An unusual design in green mohair and frieze, complete with cushions and pillows.
$835

With carved frames, filled with hair and down, covered in mulberry brocatel—loose pillows included, at
$575

Of Queen Anne design, with carved mahogany frames, upholstered in combination plain mulberry mohair and figured frieze velvet; down cushions.
$745

With fine carved walnut frames, covered in red or green damask, accompanied by three matching velvet pillows
$695

A THREE-PIECE SUITE

Consists of Sofa and two Easy Chairs filled with down and hair, covered in brown figured velvet
$675

Pieces may also be upholstered to order in materials selected to harmonize with any particular decorative scheme

FOURTH FLOOR

In the spacious section for

ORIENTAL CARPETS

Are assembled beautiful, large-size examples of Mahomedan art—an assortment possible because of our unlimited resources in buying

These Carpets are unsurpassed examples of the perfection that comes from centuries of *rug-weaving tradition*

A cordial welcome will be extended to all visitors, whether they come to make a selection or whether they are merely prompted by an interest in Fine Carpets

FIFTH FLOOR

FIFTH AVENUE - MADISON AVENUE
Thirty-fourth Street — Thirty-fifth Street
New York

QUARTERLY DIVIDEND OF THE
METROPOLITAN SAVINGS BANK
1 THIRD AVE. COR. 7TH ST.

Interest for three months ending Sept. 30th, 1925, at the rate of **4%** per annum on all sums from $5 to $5000 has been declared payable October 21st.

Deposits on or before Oct. 13th will draw interest from Oct. 1st

SOCIETY ACCOUNTS Accepted
OPEN MONDAYS All Day Until 7 P. M.

UNION SQUARE SAVINGS BANK
INCORPORATED 1849
20 Union Sq., Cor. 15th St.

Deposits made on or before Oct. 6 will draw interest from Oct. 1, 1925

QUARTERLY DIVIDEND
Credited Oct. 1, 1925 at the rate of
4%
per annum on accounts of $5. to $5,000., payable on or after Oct. 19, 1925

BANKING BY MAIL
Start an Account with $1

Hours: Mondays 10 to 7. Saturdays 10 to 12. Other days 10 to 3. Holidays excepted.

JAPAN OFFERS PLAN FOR CHINESE RADIO

State Department Is Considering Proposal for Operation of Wireless by Both Nations.

OTHER NATIONS OBJECT

And the Conflict of American and Japanese Views Further Complicates Matter.

Special to The New York Times.

WASHINGTON, Sept. 23.—The State Department recently received a new proposal from Japan in an attempt to settle the controversy which has arisen over the granting of conflicting radio contracts by China to the Federal Telegraph Company and the Mitsui Company of Japan.

While officials refused to discuss the character of the latest Japanese proposal, it is understood that it contemplates a cooperative arrangement for the operation of a wireless station by both nations. No reply has yet been formulated by the State Department, which is considering the question, and no indication has been obtained as to what attitude the American Government will take towards the Japanese proposal.

In the numerous exchanges of views between the two Governments in the past Japan has contended that the Mitsui contract, which was signed in 1918, and which antedates the American contract by three years, was a monopoly concession, and that the Federal contract is in violation of this monopoly. The United States Government looks upon the Japanese contract as a violation of the "open door" policy in China, and insists upon the right of the Federal Telegraph Company to negotiate a contract, since there is no violation of existing treaties.

The situation is further complicated by protests filed by the British and Danish Governments against the granting of theseo contracts, Great Britain claiming to have a prior monopoly from China, while the contract of a Danish firm negotiated in 1917 was cancelled as the project was held to be German, following a protest of the allied Ministers.

MISS NICOL DISMISSED, GETS HER FORMER POST

School Board Ends Tangle by Dropping Her as District Superintendent.

Miss Lucille Nicol, elected a District Superintendent by the Board of Education in 1923 and subsequently declared ineligible for the position by State Commissioner of Education Dr. Frank P. Graves, was dismissed yesterday by the Board of Education and reassigned to duty under her former license as an assistant principal.

Miss Nicol wrote a letter to Dr. William J. O'Shea, Superintendent of Schools, which was read at yesterday's meeting, in which she said, "I relinquish all further claim to the position." Commissioner Arthur S. Somers suggested that the letter be accepted as a resignation on the part of Miss Nicol, but since there was some question as to her legal ability to resign a position which she had been declared ineligible to hold, and since she did not state specifically in her letter that she "resigned," the board followed the directions of the State Commissioner of Education and dismissed her.

The case of Miss Nicol is probably unique in the history of the New York City public schools. After being elected to the position of District Superintendent in 1923 the State Commissioner of Education found that she did not possess the legal qualifications for the post and ordered the Board of Education to dismiss her. Miss Nicol obtained an injunction restraining the board from ousting her. Meantime she took college work, meeting the eligibility requirements for the position of District Superintendent. She is now eligible for election to the position.

Later the injunction which Miss Nicol held against the Board of Education was vacated, leaving the board no other alternative than to follow the direction of the State Commissioner of Education to dismiss her. She may be re-elected, although no specific information on this point could be obtained yesterday.

DR. HARRISS RETURNS.

Found European Cities Better Lighted Than New York.

Dr. John A. Harriss, Special Deputy Police Commissioner in charge of traffic, returned yesterday on the Homeric after a six weeks' trip to London, Paris, Berlin and Vienna to study traffic conditions. In Paris, he said, they were beginning to copy the New York tower signals, while in London, Sir William Horwood, Commissioner of Police, told him that sooner or later they must adopt the plan.

"One thing I noticed in European cities," said Dr. Harriss, "is that they are not afraid to spend a little money where the greater number of people are benefited. European cities of the major class are all well lighted. We could take lessons from them. New York is perhaps the worst lighted major city in the world."

Dr. Harriss said he had several ideas to submit to Police Commissioner Enright, believing them to be of immediate good. "I don't know anything that will immediately relieve the congestion of our streets," he said. "Eventually we must eliminate blocks of buildings and make 360-foot streets crosswise of the island. Express streets are another thing that must come."

Dr. Harriss said that the marginal streets along the waterfront were not used enough by auto and truck traffic. He said that he believed this was due to the fact that the progress of these vehicles is impeded by horse-drawn vehicles. Traffic could be increased and much congestion eliminated, in his opinion, if horse-drawn vehicles were done away with entirely.

REINHARDT HEARING ENDS.

Court Will Decide Theatrical Producer's Divorce Suit Oct. 7.

PRESSBURG, Czechoslovakia, Sept. 23 (F).—The hearing of the suit for divorce brought by his wife against Max Reinhardt, the theatrical producer, was completed today. Judgment will be delivered Oct. 7. The proceedings were in camera at the request of Mr. Reinhardt's counsel, who pleaded that the publicity would injure him in the eyes of the American public.

Counsel for Frau Reinhardt read letters and telegrams alleged to have passed between the producer and an actress, which he contended established a conspiracy on their part.

Mr. Reinhardt pleaded, through his counsel, that his wife was detrimental to the development of his art and that she had not fulfilled her duties as wife, mother and house mistress. He denied that he had not supported her, and declared that he had made her an offer of $10,000, besides a liberal monthly allowance for herself and children, provided she consented to a divorce.

SAKS-FIFTH AVENUE

FORTY-NINTH to FIFTIETH STREET

Specialists in Apparel

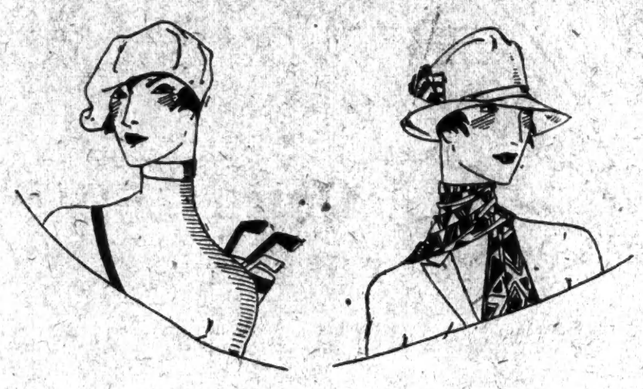

The Felt Hat and Leather Coat

Lead Smart Fall Sports Fashions

The Mannish Felt and Beret

—The two outstanding types in evidence at smart country clubs. Characterized by utter simplicity and extreme suppleness, the snap-brim, pinched-in crown models have as their sole trimming a grosgrain band and feather fancy, while the soft becoming lines of the Beret make added adornment unnecessary. In vivid or pastel shades. Felt sketched 7.50

The Berets 2.00

The Felts 5.50 *and* 7.50

Feather Fancies .35 *and* .50

The Hand-Painted Suede Coat

Is a new and extremely smart Fall vogue. Of soft hued suede in two-button single breasted model as illustrated 55.00

Other jackets of glazed leather or suede 24.75 to 95.00

SPORTS DEPARTMENT

SAKS-FIFTH AVENUE—SEVENTH FLOOR

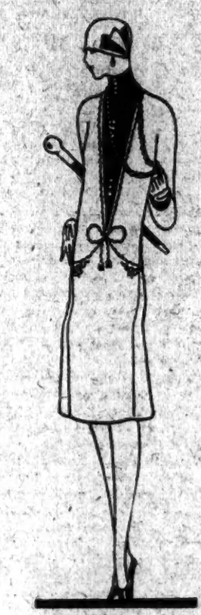

A flaring skirt, a black satin vest, and gold braid mark this frock of kasharella. 95.00

A touch of metallic trimming is used on this banana colored wool frock. 95.00

The gold kid trimming Paris favors is used on a frock of bois de rose Rodier kasha. 95.00

A black satin vest gives stunning contrast to this slender frock of scarlet repp 95.00

A sports frock of a Rodier cloth. The skirt is pencil blue, the blouse brightly plaided. 95.00

FIVE SEMI-SPORTS FROCKS OF THE SMART TYPE THAT PARIS DECREES MAY BE WORN ON THE STREET OR FOR OTHER TAILORED OCCASIONS

95.00

WOMEN'S GOWN DEPARTMENT, FIFTH FLOOR

SAKS-FIFTH AVENUE

FORTY-NINTH to FIFTIETH STREET

MOVING TIME *and* YOUR GAS METER

IF YOU contemplate moving it will be to your advantage to inform your Gas Company as soon as possible. By so doing, all inconvenience will be avoided.

The gas meter on the premises to be vacated should be indexed and locked and the meter at your new location should be indexed and unlocked.

This is a very busy season of the year with us, therefore your co-operation is asked to insure you an uninterrupted Gas service.

GAS OFFICES

157 Hester St.	142 East 15th St.	310 E. Kingsbridge Road
132 East 15th St.	32 West 125th St.	1815 Webster Avenue
212 West 57th St.	130 East 15th St.	43 Westchester Square
21 Audubon Ave.	529 Courtlandt Ave.	20 Webster Ave., L. I. City

299 Bridge Plaza, North, L. I. City and Flushing, L. I.

In all of which we are now displaying standard makes of Gas Heaters, Kitchen Gas Appliances, Gas Ranges and the newest designs in Gas Lighting Fixtures.

Consolidated Gas Company of New York

GEO. B. CORTELYOU, President

St. Petersburg, Florida

VALUABLE CENTRAL PROPERTY

To Be Sold in Entirety

145 Feet Front on Beach Drive

Best Hotel District

in St. Petersburg

Within 3 Blocks of New Three Million Dollar Hotel

UNRESTRICTED

PRICE $1000 PER FRONT FOOT

This Is Low Priced for Immediate Sale

J. HARKER CHADWICK & CO.

Land Title Building, Philadelphia, Pa.

Offices at

Philadelphia—Atlantic City—St. Petersburg

NEW STATE PARK

Describing the Long Island tract that will be reserved for the people of New York. Once a private estate, it abounds in wild life. An article in The New York Times Magazine Section next Sunday.

ACKERMAN

On the Avenue

EVERY MAN, young or old, who wears fine clothes will appreciate this remarkable sale of more than 3000

Fine Coats

TOPCOATS $19.50

OVERCOATS $23.50

ACTUAL VALUES up to $60

New Materials *New Patterns*

New Colors *Newest Styles*

Every man needs a serviceable topcoat for Fall, or a Winter overcoat. This is your opportunity to get a really high grade dependable garment at a remarkably low price.

Every coat bears the Ackerman Fifth Avenue Label —the Standard for Excellence

ACKERMAN

208 Fifth Avenue, Opposite Madison Square

1128 Broadway, Bet. 25th and 26th Sts.

LEAGUE TAKES STEP TO SETTLE DISPUTES

Juridical Committee Asks That Complete Data Be Gathered for Action by Next Assembly.

MOVE SPONSORED BY JAPAN

International Press Conference Will Be Called to Seek Means for Speedier and Cheaper News.

GENEVA, Sept. 23 (AP).—In line with Viscount Ishii's recent plea before the Assembly of the League of Nations that more emphasis be laid upon the development of a system of conciliation for the settlement of international conflicts, the Juridical Committee of the Assembly today adopted a resolution in the framing of which the Japanese delegation took a leading role.

The resolution requests the League Council to examine carefully all proposals, declarations and suggestions relating to a system for the settlement of disputes, so that the next Assembly will have a complete report on which to take definite action.

This means that systems of conciliation and compulsory arbitration will be thoroughly studied to determine whether, as the Danes proposed, some international conciliation commission should be instituted, or, as the Swedes suggested, there should emerge a corrective convention on compulsory arbitration which would supplement the compulsory arbitration statute of the World Court of Justice.

The committee balked at the Swedish idea mainly because it involved the splitting up of the Geneva peace protocol into parts and submitting them for a revision. Its action was another indication of the strong current of opinion here that the protocol must be kept intact, even if dormant, and that nothing must be done to wreck the interdependence of its three pillars—arbitration, security and disarmament.

Press Conference Is Noted.

Another outstanding development at Geneva today was the enthusiastic and unanimous approval the political committee accorded the Chilean resolution which sets in motion the machinery for an international press conference.

The decision took on a general interest because statesmen like Lord Cecil and Count Apponyi hailed the Chilean initiative as an illustration of the important place Chile, and indeed all Latin America, is filling in the activities of the League of Nations.

All the speakers, including Paul Hymans of Belgium, who reports the resolution to the Assembly, emphasized the delicacy of the league launching a movement affecting the press, and insisted that the projected conference in nowise was intended to seek propaganda for the League, but on the contrary, was aimed at helping the press to pursue more energetically its mission of independence in the promotion of an international understanding.

The resolution as finally drafted emphasizes that the press is the most effective means of turning public opinion toward moral disarmament. It invites the League Council to consider the desirability of convoking a committee of experts from the press of all the continents to seek means of collaborating for quicker and less costly transmission of news.

Ireland Causes a Stir.

Ireland caused a stir in the juridical committee today when Kevin O'Higgins declared that the Free State's views on compulsory arbitration were not yet formulated and that Sir Cecil Hurst's opposition thereto represented Great Britain's view alone.

Mr. O'Higgins said the Irish Free State was sympathetic toward the idea of arbitration, but that "in view of her special circumstances," she wished to give the matter deeper study.

Sir George Graham replied that Sir Cecil had no intention of departing from the existing policy in vital matters "without obtaining concurrence from other governments of the empire."

Sir Joseph Cook of Australia somewhat caustically closed the incident by remarking that, when Sir Cecil referred to the necessity for the British Empire's diplomatic unity on important international affairs, "he expressed my views quite correctly."

NEW BUILDING FOR LEAGUE.

Assembly Commission Votes 11,000,000 Francs.

Copyright, 1925, by The New York Times Company.
Special Cable to THE NEW YORK TIMES.

GENEVA, Sept. 23.—The League Assembly's Commission of Technical Organizations decided this afternoon that 11,000,000 gold francs should be voted for a new combined secretariat and assembly hall. At the same time it was voted to advertise for sale the present secretariat of the league.

Eight million francs will go for the new building, while 2,000,000 will be paid for the site. The other 1,000,000 gold francs is provided to cover deficits which might occur from the sale of the present building, which cost $1,000,000 five years ago, but is now worth considerably more because of an addition to its grounds.

The debate on the new building was enlivened this afternoon by attacks by Delegate Van Eysinga of Holland and Delegate Lehman of Liberia on the decision barring the United States' architects from the competition. Van Eysinga, who is President of the commission, said that the United States had more architects than all other nations combined, and architects who knew more about buildings than those of any other nationality. It was the height of folly to bar them, he argued.

No decision was taken on the point this evening.

LEAGUE COMMISSION TO STUDY OPIUM CROPS

American Suggestion Is Heeded to Consider Possibility of Substitute for Poppy Cultivation.

Copyright, 1925, by The New York Times Company.
Special Cable to THE NEW YORK TIMES.

GENEVA, Sept. 23.—The American conceived project of sending an international commission to Persia to study the possibility of replacing opium culture by other agricultural enterprises was adopted today by the League Assembly Commission studying social questions, with the recommendation that the Budget Commission allot 200,000 gold francs to the work.

The project was first placed before the League several years ago by Mrs. Hamilton Wright and last year was sponsored at the opium conference by the American delegation.

While it is considered in League circles to be a little less than even chances that the Budget Commission will make the requested allotment, it is felt certain that an investigation committee will start for Persia next Spring. From the beginning of the campaign for the committee the League has been unofficially informed that certain American associations would contribute to the expenses of the expedition, which incidentally will cost much more than 200,000 gold francs.

It is expected that an American citizen will be asked to serve as a member of the commission, which will consist of three persons—the President, who will have had experience in commission work; an agricultural expert, who will be named after consulting the International Agricultural Institute, and a business expert with knowledge of affairs in the Near East and shipping.

While the object of this commission's investigation is for the rest of the world humanitarian, it must be plainly stated that for Persia it is financial and economic. Persia can make a very good bargain in changing crops. Whereas opium is light and the output of a large area can be transported on a single camel, almost any substitute crop will require more modern means of transportation. Therefore, Persia has the opportunity to bargain for loans which will permit her to build railroads and highways. In fact this is a great opportunity for Persia and she would be lacking in traditional Oriental wisdom if she failed to grasp it.

There is a possibility that the commission may be called on to go to Turkey for similar studies there. Turkey has several times intimated it would like such an investigation, but in view of its attitude toward the League in the past week it is now uncertain if it will issue a formal invitation, which is essential to entry of a League commission into a sovereign State.

Serbia likewise has expressed a willingness to discuss the possibility of changing her crops. League interest in the Balkans, however, is doubtful, as the poppy is cultivated only on the hilltops, where it is difficult to plant other crops.

Greece certainly will not invite an investigation. Not only has a Greek official suggested to the Commissioner how the land of the Greek refugees can be put to work cultivating poppies, but a Greek delegate this afternoon made formal objections to the Persian Commission.

Fire Destroys Hatfield Home.

NEW CANAAN, Conn., Sept. 23 (AP).—Fire early today destroyed the mansion of Abraham Hatfield Jr., a retired New York business man, here, a private chapel and valuable antique furniture, causing a loss estimated at $70,000. The origin of the blaze is unknown. The occupants escaped in their night clothing. The estate is said to be worth $500,000.

An Astonishing Sale

of New 1925 Fall & Winter Suits & Overcoats

At One of New York's Finest
And Most Exclusive Men's Stores

Beginning TODAY at 9 A. M.

The Better You Know Iverson & Munson Standards of custom-quality tailoring, careful fit and distinctive fabrics, the more *astonishing* you will realize this sale to be.

If This Sale Makes You a customer for the first time, please do not assume that this extreme reduction is part of a selling scheme to create extra business for the moment. It is simply a house cleaning that blazes the trail preparatory to a New Order of Things.

The Purpose of This Sale is of immediate advantage to every well-dressed New Yorker because it includes only the finest ready-to-wear Suits and Overcoats procurable, and requires complete disposal of the entire stock without regard to cost, profit or former selling prices.

Nothing Has Been Reserved from the stock which includes the new 1925 Fall and Winter Suits, Overcoats, staple blues and blacks, and evening clothes. These selections also comprise many imported woolens of highest quality. They are placed on sale TODAY at prices that will insure a speedy transfer of ownership from this firm to the public.

All $60 Men's Suits and Overcoats, now **$34.50**
All $65 Men's Suits and Overcoats, now **$46.50**
All $70 Men's Suits and Overcoats, now **$51.00**
All $75 Men's Suits and Overcoats, now **$54.00**
All $80 Men's Suits and Overcoats, now **$59.00**
All $85 & $90 Suits and Overcoats, now **$63.00**
All $95 & $100 Men's Overcoats, now **$77.00**
All $110 & $125 Men's Overcoats, now **$86.00**

Proportionate reductions on all Evening Clothes

IVERSON & MUNSON

7 East 44th Street

Owing to the remarkably low prices, a small charge will be made for necessary alterations

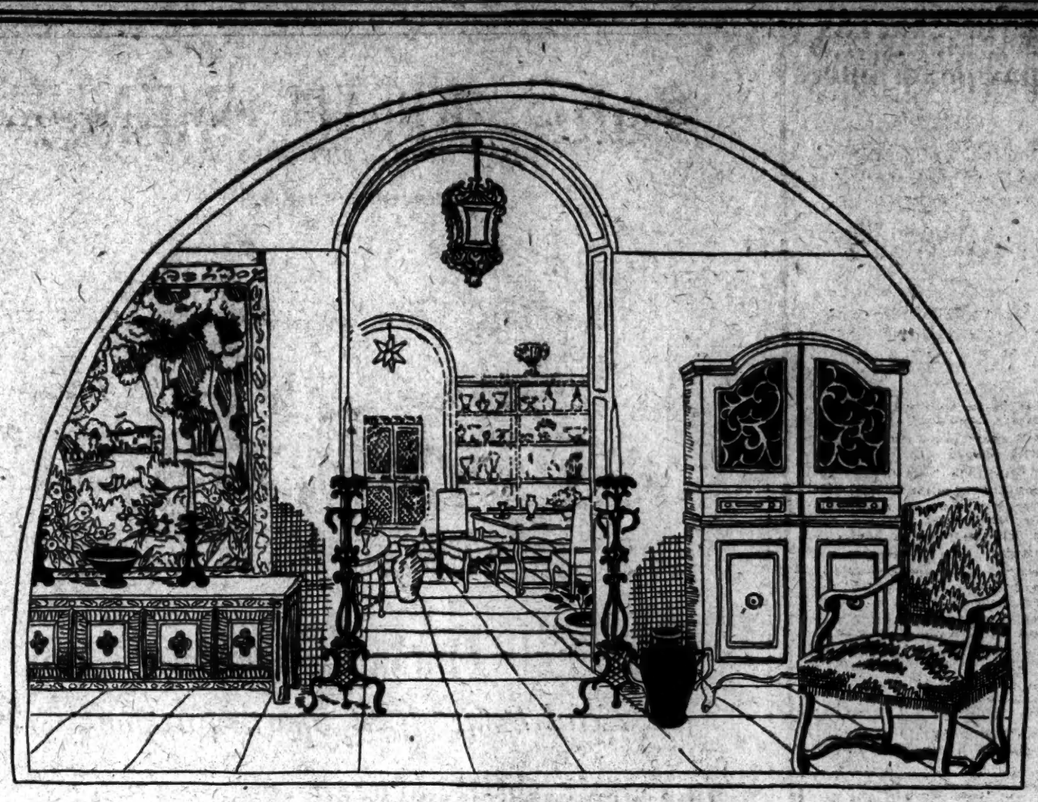

Announcing the New Shop of

Antiques and Reproductions

Venetian green walls, yellow cupboards and blue blinds create a warm background for the mellow beauty of the antiques and reproductions in this new Shop. For some time we have been unearthing these unusual pieces in the out-of-the-way places of France, Spain, Italy, Belgium and Holland, preparing for the opening of this Shop. Now they are here for you to see and enjoy—and offer not only interest but variety.

Furniture, brocades, tapestries, pottery, old prints, and objets d'art bring the glory of other days to enhance some modern setting.

Adjoining this new Shop are little Shops of artificial flowers, pottery, glass and decorative accessories—choice gift-things that lend so much life and color to a room.

FIFTH FLOOR

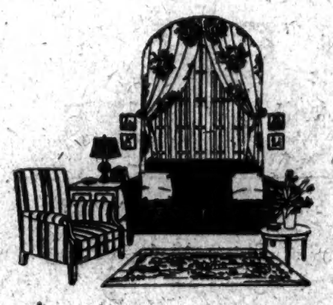

An Enlarged Department of Interior Decoration

In a quiet corner of the Seventh Floor is a beautiful Georgian room—regal and restful in its green and golden tones—the new home of the Department of Interior Decoration. Here you may come with your decorating problems and in this leisurely atmosphere enjoy the absorbing pleasure of planning a home, a room, a difficult corner—with the assistance of a member of the decorating staff. Choice fabrics, furniture and objets d'art will be grouped here for you, and estimates made without obligation.

SEVENTH FLOOR

Lord & Taylor

FIFTH AVENUE
TELEPHONE WISCONSIN 3300

AVEDON FROCKS

Avedon originations are just that! Decidedly new, unusually interesting and always with a touch that makes them quite "different."

Crepe Tour $39.75

Fifth Ave. at 40th

TIMES SQUARE SPACE

AT 25 TO 33⅓% BELOW THE MARKET

***Sublease*—**
Floor of 12,500 square feet—prominent corner Times Square Section—decided bargain—suitable for offices, show-rooms or light manufacturing—light on 3 sides—high ceilings—large window space with valuable advertising advantages—every convenience of location, transportation and good management—might sub-divide—term of lease to suit tenant—immediate occupancy.

CHARLES F. NOYES COMPANY
112 William St. John 4000 Ask for Mr. White

GERMANY IS SEEKING RETURN OF COLONIES

London Reports a Barrage of Propaganda Under Cover of the Security Negotiations.

LEAGUE ENTRY ALSO USED

British Believe Berlin Spurs Turks on Iraq So That Cession Might Be a Precedent.

Copyright, 1925, by The New York Times Company.
By Wireless to THE NEW YORK TIMES.

LONDON, Sept. 23.—Under cover of the security compact negotiations Germany is conducting a quiet but none the less intensive propaganda having for its purpose the return to her of the former German colonies, Togoland and Kamerun, now administered under a British mandate. This was learned from a very reliable source, where it was also explained that Germany is hoping that the Turkish threats will force the British to give up Iraq, thereby establishing a precedent for the cession of the British mandate over the two former German colonies.

Germany is cleverly linking the whole colonial question with her admission to the League of Nations. A report received in London today from Geneva is that in order "to facilitate" Germany's entrance into the League the question of restoring Togoland and Kamerun to Germany was "being mooted."

Official circles here characterized this report as absolutely without foundation and as an expression of a German dream which has not the slightest chance of being realized.

It is pointed out here that Germany has kept an active unofficial delegation at Geneva during the League Assembly meeting. Count von Bernstorff, former German Ambassador to Washington, is the chief of this informal delegation, and his subtle mind is seen in the reports coming from there today.

British official quarters have also been aware for some time of a strong movement in Germany aiming at the restoration of the former German colonies. Today's report, however, appears to be the first public bid by Germany for recovering her lost overseas possessions, although much secret propaganda has been going on in diplomatic circles.

The situation lends color to impressions in certain diplomatic quarters here that Germany is giving the Turks much moral support in their fight for Mosul. If Germany has made an effort to sound out the British Government on the question of the return of the former German colonies, it is certain she met with a flat refusal even to discuss the matter.

The British Government remains undisturbed by the alarming reports which continue to reach London about warlike preparations in Turkey. The latest of these state that Turkey is mobilizing *certain of her classes for war, and is about to close the Dardanelles.* The former is entirely without basis of truth and the latter is equally wild, according to British official quarters. The Dardanelles is in control of an international commission and no individual action by Turkey could close the waterway.

Saks-Herald Square

Broadway at 34th Street

Beginning Today—A Sale of

Men's Pure Worsted, Camel & Alpaca

Pull-Over Sweaters

Regular 6.50 to 12.50 grades

at **3.95**

Over 35 different choice new Autumn patterns and color combinations!

ONLY one thousand one hundred and fifty sweaters—the biggest values offered in years! Smart pull-over, V-Neck models, splendidly made, in an unlimited variety of color combinations and designs, including Rayon silk and worsted mixtures, jacquard or plain patterns. Sizes 34 to 44.

Street Floor

Saks-Herald Square

Broadway at 34th Street

An Exceptional Offering of

Misses' Fall and Winter Coats

Copies of High-Priced Garments
Adapted from Paris Models

Featured at **89.75**

THE garments of which these coats are replicas, are priced up as high as 195.00! We have copied their smart lines and trimming details exactly, in beautiful Fall and Winter materials and furs. The result is a wonderful group of modes sponsored by

Molyneux *Chanel* *Patou*
Lanvin *Jenny*

at a price that is but a mere fraction of the cost of the original French coats

Materials: Needlepoint, Fortuna, French Suede, Montebella and Roulustra.

Furs: Fox, Wolf, Silver Fitch, Beaver, Lapin, Squirrel, Jap Mink and Krimmer.

Colors: Cuckoo, Kingfisher Blue, Sea Swallow, Grenat, Toucan Green; and Black.

SIZES: 14 to 20 Years

Saks-Herald Square—Second Floor

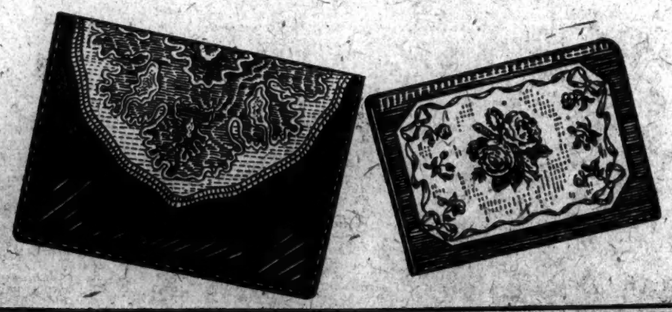

Saks-Herald Square

Broadway at 34th Street

A Phenomenal Sale of

French and Domestic Handbags

Regularly 18.50 to 45.00

At **9.50**

WITHOUT qualification, the most unusual purchase of bags we have ever been able to offer. Pouches, envelopes, underarms and vanities, from the finest makers in France and this country.

MATERIALS: Silks, tapestries, suedes, leathers or velvets.

TRIMMINGS: Petit Point, metal embroidery, silk embroidery, colored stones, cloisonné, needlepoint, sterling silver or steel beads.

FEATURING bright jewel tones, pastel tints, and dark costume colors.

NEARLY a thousand to select from! Unquestionably the biggest handbag values in town.

Saks-Herald Square—Street Floor

ATLANTIC CITY, N. J.

Pacific Avenue Corner

In Heart of Hotel District

50 Feet Front

Price $125,000

Very Low Priced
Wonderful Investment

J. HARKER CHADWICK & CO.

Land Title Bldg., Philadelphia, Pa.

Offices at
Philadelphia—Atlantic City—St. Petersburg

Proposals Wanted
By
NEW ORLEANS
BOARD OF LEVEE COMMISSIONERS

Sealed proposals will be received at the office of the Board of Levee Commissioners of the Orleans Levee District, Suite 201, New Court House Building, New Orleans, Louisiana, up to 3 P.M., October 14, 1925, and then publicly opened for furnishing all necessary labor, tools, supplies, and entire equipment necessary for dredging and for building Unit No. 1 of a 56,000,000 cubic yards earth embankment, where and as directed on the Southern shore of Lake Pontchartrain from West End to Seabrook.

Estimated quantities, Unit No. 1.

Embankment measurement in place, approximately 10,000,000 cubic yards.

Retaining levees, approximately 100,000 cubic yards.

A deposit of $30,000.00 in cash, or certified check will be required with each proposal. No bid bond will be accepted.

A surety bond to the amount of 50% of the cost of the contract will be required with notarial contract.

Plans, specifications, and proposal forms are on file in the office of the Board at No. 201 New Court House Building, New Orleans Louisiana, and will be furnished to prospective bidders upon application.

The right is reserved to reject any and/or, all bids and to waive informalities

Plans will be furnished to prospective bidders upon deposit of $100.00 which will be refunded when plans are returned.

For further information address,
MARCEL GARSAUD,
Chief Engineer.

PETER E. MUNTZ, Secretary. PETER J. FLANAGAN, President.

EIGHTY-TWO YEARS OF FAITHFUL SERVICE

GIMBEL BROTHERS

32ND STREET - BROADWAY - 33RD STREET NEW YORK CITY

A Wonderful Sale of
Microscopes

Complete with Sturdy Alder-Wood Case and Specimen Slides

$19.85

This special Microscope is powerful enough for Professional use. Doctors, chemists, botanists, school teachers and college students will appreciate its splendid qualities and the savings, at $19.85.

The instrument is of solid brass, mounted on a heavy lacquered horse-shoe base. With rachet and pinion focusing wheel, joint for oblique position, disc diaphragm, bi-axial, plane and concave mirrors and large square stage. Three different powers, 40 x, 75 x and 140 x. The case is of sturdy, polished alder-wood.

Extra Ocular to Increase to 200 Power . . . $1.50

Students' Microscope

(This is NOT a Toy)

A special for high school students. For home study. Three different powers, 30 x, 60 x and 100 x. A genuine microscope with clear lenses. Complete with specimen slides.

$4.95

Other Microscopes: $5 to $16.50

GIMBELS—Street Floor Balcony

TAX CUTS PUT FIRST IN CONGRESS PLANS

Tilson Tells Coolidge the Measure Will Pass the House Before Christmas.

APPROPRIATION BILLS NEXT

Railroad Legislation Placed Third on Program After Consultation With President Coolidge.

Special to The New York Times.

WASHINGTON, Sept. 23.—The legislative program for the session of Congress which will open in December was outlined at a conference at the White House today between President Coolidge and Representative John Q. Tilson of Connecticut, who has been chosen by the Republican caucus for floor leader of the House. Mr. Tilson explained to the President that tax reduction would be given priority over all legislation.

The program of the House leaders provides for taking up tax revision, the annual appropriation bills and railroad consolidation legislation in the order named.

According to what Mr. Tilson told the President and said afterward to newspaper men, these three matters will be disposed of before the House gives attention to other legislative questions.

Mr. Tilson predicted with confidence that the minimum reduction in Federal taxes would be about $300,000,000. He said that in his opinion the present maximum surtax rate would be cut from 46 to 20 per cent. and the normal taxes provided in the lower brackets of the current revenue act would be reduced to 1 per cent. of net incomes up to $5,000, to 2 per cent. on net incomes between $5,000 and $8,000, and to 3 per cent. on net incomes between $8,000 and $10,000.

Considerable significance is attached to the predictions of Representative Tilson on account of his position as floor leader of the House majority, and his consequent knowledge of the plans of those who will dominate the preparation of the tax reduction bill. The Republican members of the Ways and Means Committee will begin work on the tax revision bill next month, with the intention of presenting the completed measure to the House early in December and pushing it through to passage before the Christmas holidays.

President Coolidge's plan for the consolidation of Government departments is doomed to failure in the next session, according to Representative Tilson.

"There is not sufficient sentiment behind single plan of consolidation yet proposed," said Mr. Tilson. "Senator Edge's proposal to vest in the President the power to consolidate departments by executive order does not appeal strongly. It would be a large grant of power.

"The railroad legislation will probably consist of enabling acts to expedite voluntary consolidation of the roads. I am opposed to the Howell-Barkley bill. I believe in giving the present Railroad Labor Board a chance to work out its own destiny."

KELLOGG ASKED TO BAR HUNGARIAN DELEGATES

Jewish Organization Charges Eight With Inciting Pogroms and Cites Saklatvela Ban.

The Federation of Hungarian Jews in America has requested Secretary of State Kellogg to bar eight Hungarian delegates to the Interparliamentary Conference on charges of suppression of free speech, inciting pogroms and other violence.

The letter, which is signed by Samuel Buchler, President of the federation, says:

"We have learned of your action in barring Shapurji Saklatvala from attending the Interparliamentary Conference at Washington. This action of yours clearly indicates that you are ready to bar any delegate with an unsatisfactory political record behind him. Permit us, therefore, to call your attention to the list of the delegate submitted to you by Admiral Horthy of Hungary. They are, as far as we can learn, Julius Pekar, Emil Nagy, Paul Petri, Theodore Kallay, Bela Scholz, Joseph Szterenyi, George Lukacs and Gustav Gratz."

The letter then denounces the delegates by name and in detail and proceeds:

"These gentlemen propose to come to the United States to proclaim a new freedom in which they do not believe and which is so contrary to their political activities in the past. They ought to be barred from a conference which will be attended by statesmen of the highest calibre, by men of proved loyalty to the cause of democracy."

TELLS OF REJUVENATION.

Dr. Benjamin, Back on Homeric, Says Tests Were Successful.

Among the arrivals on the Homeric, which docked yesterday, was Dr. Harry Benjamin, who four years ago took the initiative in presenting the Steinach method of rejuvenation to New York. He returned from Vienna, where he held a conference with Dr. Ernest Steinach.

Dr. Benjamin said he had applied the Steinach method to 120 men and 250 women and that his work in 77 per cent. of these cases was successful. He said that Americans wanted to make use of the Steinach method largely to prolong the period of their earning capacity. Whereas Europeans wished to be able to enjoy living longer. He also expressed the opinion that the Steinach method might accomplish much in the war against cancer. There had recently been a new development in the Steinach method, he said, by which the use of heat was substituted for the X-ray. He will soon submit a report on this method to fellow physicians.

Another member of the medical profession to return on the Homeric was Dr. A. A. Brill, the psychologist. Asked for his opinion on the case of Harrison Noel, he said the facts of the case as he had read them made it fairly apparent that the boy was, as contended, a victim of dementia praecox.

"This man acted like many cases I have observed in public institutions," he added. "He should never have been allowed to leave the institution in which he was placed."

Harry C. Adler, publisher of The Chattanooga Times, who returned with Mrs. Adler from his annual visit to Europe, said that prices in Paris had doubled since the Summer of 1924 and there was a strong feeling against Americans in France, but every one he met in France seemed prosperous.

12 HANGED IN SHANGHAI.

Thousands See Wholesale Executions—168 More Convicts to Die.

SHANGHAI, Sept. 23 (AP).—Twelve convicted Chinese robbers were executed publicly today after a parade of the condemned. The parade and the hangings were witnessed by thousands at Kangwha.

The executions will continue at the rate of six daily until 180 have been executed.

The sentences were not carried out before because no Chinese authority has been functioning in Shanghai, but the appointment of Shing Szlien, a Manchurian commander, as Commissioner of the Shanghai area, has made possible the resumption of hangings.

Success of Commercial Aviation Told—History of Shenandoah Flight

HOOVER AND NEW ASK CIVIL FLYING AID

Continued from Page 1, Column 1.

Rear Admiral William A. Moffett, Chief of the Navy Bureau of Aeronautics.

Around these three officers will revolve the fight over military air policy that is to be waged before the board. Colonel Mitchell is expected to supply the fireworks, and information comes from him that on his appearance as a witness before the Administration investigation he will be "armed to the teeth." Admiral Moffett is totally at odds with Colonel Mitchell on the latter's plan of unification, while General Patrick agrees with him in principle on this point, but opposes any reorganization of the kind at this time.

The testimony of Colonel Mitchell, General Patrick and Admiral Moffett is expected to reveal the full extent of the bitter controversy among army and navy officers that has grown out of the newly evolved arm of national defense.

It was made known tonight that the members of the Air Board will attend, for one day at least, the Pulitzer races, to be held at Mitchel Field, Long Island, Oct. 8-10.

Hoover Urges Aviation Bureau.

With a view to encouragement of the flying art, Secretary Hoover specifically recommended the establishment of a bureau of civil aviation in the Department of Commerce, to be charged with the duty of providing services for commercial aviation comparable to those afforded in the field of commercial navigation. He indicated pretty clearly that this plan had the approval of the Administration.

Secretary Hoover's recommendation for Government aid in the field of commercial aviation called for supervision, through the proposed bureau of airways, their illumination, periodical inspection of equipment and examination of all aircraft officers licensed to operate.

The Secretary of Commerce expressed the opinion that with this extension of Government activity in commercial aviation an industry could be built up without the payment of subsidy.

Postmaster General New told the board that he thought the application of the principle of subsidy to the development of commercial aviation "would be inadvisable."

Secretary Hoover traced the history of commercial and military aviation here and abroad. He said he would supplement the activities of the proposed bureau of civil aviation by a provision that mail should be carried by air under private contract, and further by the establishment of air ports at important centres.

All of these things, he argued, would tend to encourage investments in aviation and lead to the creation of a great industry. He pointed out that such an industry would produce a tremendous reserve in material and personnel that could be impressed into service in times of emergency.

Unless the Government provided for the air a body of law akin to enactments relating to the merchant marine Secretary Hoover thought that aviation "could only develop in a primitive way."

Secretary Hoover told the board that the aviation interests were practically unanimous in favoring the creation of a bureau of civil aviation.

New Praises Air Mail Service.

Postmaster General New brought out that in the last fiscal year air mail planes had flown 2,501,555 miles, of which 696,126 miles were night flights. This record of mileage, the witness said, far exceeded that of any other air mail service in the world. Mr. New and other postal officials stated that the recent growth of the Air Mail Service was not generally known by the public at large. They added that recent efforts, through organized publicity, to "sell" the service had met with great success, notably in New York and other financial centers.

The Postmaster General told the board that the Postoffice Department had no concern with differences among military authorities as to how they should carry on their aeronautical operations. Its efforts, he said, were directed toward the performance of a public service that would demonstrate the practicability of conducting an aviation industry.

The Air Mail Service, he contended, had grown tremendously in efficiency, and was just as reliable in deliveries as any other transport agency at the command of the Postoffice Department. He said that up to date the Government had spent about $10,000,000 on air mail operations, and that the results justified the outlay.

Mr. New stated that the Government should not permanently administer the Air Mail Service under its own auspices. He favored assigning the service to private agencies under contract, just as is done in the transportation of the mail by railroads and water carriers.

Chairman Morrow and other board members smiled broadly as Postmaster General New, in telling of the achievements of the Air Mail Service, observed:

"Of course, we can do more with this service if Congress will give us more money."

The Postmaster General asserted that if the Postoffice Department had not pioneered in aviation the establishment of a sound commercial aircraft industry would have been still longer delayed.

Ames Tells of Aviation Research.

Dr. Joseph S. Ames, Professor of Physics at Johns Hopkins University and a member of the National Advisory Committee for Aeronautics, testified that the creation of an Air Ministry in Great Britain had "slowed down" aviation research work in the empire. Although invited to do so by board members, he refrained from expressing an opinion on the Mitchell plan of unification.

The time at today's hearing before the Air Board was allotted to officials of the Postoffice Department and to Secretary Hoover and bureau chiefs of the Department of Commerce. Dr. Ames was called to tell what had been done by the United States in the way of systematic study of aviation. In this regard, he testified, this country had kept pace with the Governments of Europe.

Former Second Assistant Postmaster General Henderson, who retired from the Government service to become the manager of the National Air Transport Association, Inc., stated that the aircraft industry did not seek subsidies from the Government. "It only asks Federal cooperation," he said. Mr. Henderson said he was opposed to uniting the air mail service with the aviation branches of the army and the navy. "The air mail service is a commercial enterprise and should remain under the exclusive jurisdiction of the Postmaster General," he said.

A brief reference was made in the day's proceedings to the wreck of the Shenandoah. Paul Henderson, former Second Assistant Postmaster General in charge of the air mail service, stated that on the night the navy dirigible was destroyed postal planes, running eastward and westward, just 175 miles north of the scene of the disaster, arrived at their destinations on time.

After surveying the testimony adduced by the board this week, Administration officials take the position that it already has been demonstrated that in military aviation and in the progress made with the art in a practical way by the Postoffice Department the United States has kept up with the times instead of falling behind and neglecting its opportunities as contended by Colonel Mitchell.

They are satisfied with the week's developments and are confident that as a result aviation will come to the front in Congress this Winter as a major proposition on the legislative program. The common complaint by department witnesses that air expansion has been prevented by meagre appropriations is expected to lead larger authorized expenditures for the air mail service as well as the aviation branches of the military establishments.

The board, today recessed until Monday to afford the members an opportunity to attend to their private affairs and to study the testimony of the witnesses already heard.

New Describes Air Mail Service.

The statement read by Postmaster General New follows in part:

It is, of course, understood that the Postoffice Department has no place in any differences existing among military and naval authorities as to the best method for carrying on their aeronautical operations. Our activities in the air have been directed toward the performance of an important public service in a manner to demonstrate to men of means that commercial aviation is a possibility. This is what we have had in mind in carrying the transcontinental air mail.

It is not our belief that the Government should permanently continue to provide this service under Government auspices and at Government expense, but the service is a most important one and if it was possible for it ever to be undertaken by private agencies it was first necessary to demonstrate that it was an entirely feasible thing.

The department several years ago, in cooperation with the War Department, made several well-meant but unsatisfactory experiments with the air mail. For instance, a service was established between New York and Washington for which the War Department for a short time furnished both planes and pilots.

It was later taken over completely by the Postoffice Department, but it was never a success for the reason that the distance between terminals, approximately 200 miles, was too short to permit of any substantial saving in time, and it was discontinued. Two other routes, one between Chicago and St. Louis, the other between Chicago and the Twin Cities, undertaken in 1920, also failed to justify their continuance and were abandoned.

Larger Operations Undertaken.

It became apparent that if the service was ever going to amount to anything it had to be undertaken on a much greater scale of operation and between points far more distantly separated. Service on sections of the present transcontinental line was inaugurated at different times, that between Cleveland and Chicago and Cleveland and New York; but it was not until Sept. 8, 1920, that through service between New York and San Francisco was attempted. Even then the carriage was not continuous.

Mail would be transported by plane from San Francisco to Salt Lake City, or some other point along the line, then given to the Railway Mail Service for the night, to be picked up again by plane at a point further along the next morning. It was not long, however, until it became apparent that if the transcontinental service was to amount to anything it had to be operated by night as well as by day.

To do this required the establishment of a lighted airway to aid pilots, illuminated landing fields and many other special facilities, including equipment of planes themselves. This airway was established from New York to Rock Springs, Wyo., 1,836 miles, at an expense of $514,405, and the first through day and night service was started July 1, 1924.

Regular Schedules Maintained.

Since that time we have been able to meet our schedules with a degree of regularity that has been highly gratifying. Of course, there have been instances of delays and interruption, just as there have been to passenger trains. I am inclined to think that inquiry would develop that our delays have been less numerous than those of the railroads.

The scheduled westbound, New York to San Francisco, a distance of 2,665 miles, is 34 hours and 20 minutes, which includes stops at fifteen stations for service and exchange of mail; that for the eastbound trip is 29 hours and 15 minutes, the difference being accounted for by the fact that the prevailing winds are from the west and help the eastbound ship, while they correspondingly retard the one westbound.

During the fiscal year ended with the 30th of last June we flew on this transcontinental route 2,076,764 miles, with a percentage of 96. That is to say, we flew that many miles with mail. Including mail, ferry and test, we flew 2,501,555 miles.

Up to the establishment of the night flight, planes had been loaded to their capacity with mail carrying ordinary postage. At this time, however, new express rates were adopted by law creating three zones, the postage for traversing the first being 8 cents, for the second 16 cents and for the entire route 24 cents.

At these rates we carried during the fiscal year 1925 9,300,520 first class letters, or 232,513 pounds, the total excess revenue received for those being $602,627. The excess postage for the month of July of this year was $60,433.65.

$10,000,000 Spent on Air Mail.

As I said at the outset, the prime ideas of the Post Office Department were, first, to supply a highly desirable service, and next, to encourage and stimulate the creation in this country of an industry capable of engaging successfully in commercial aviation and to build the planes and equipment necessary to that end. As I was a member of the Senate Committee on Military Affairs during the war and a member of its subcommittee on aviation, and I know something of the great difficulty this Government encountered in providing the air equipment necessary to the successful prosecution of the war and the tremendous waste at which the effort to do this was carried forward.

It is generally known that the Government spent nearly a billion dollars on planes during the war, largely because no one in this country knew anything about their manufacture and there were no facilities for it. Up to this time the Post Office Department on all its air mail operations has spent about $10,000,000.

The service has attracted attention and that it justifies itself by results will I think be conceded.

Cheyenne, Wyo., to Pasco, Wash., and return, via Boise, Idaho.

New York-Chicago Night Route.

Mention of the New York-Chicago night route should not be omitted. A special night service is now being given between these two cities. Westbound the ships leave Hadley Field at 9:30 P. M., arriving at Maywood Field, Chicago at 5:45 A. M., leave Chicago at 7:30 P. M., arrive Hadley Field at 5 A. M.

By means of this service a letter mailed at the close of the business day in either New York or Chicago will be delivered at the other end of the route on the first regular city carrier delivery of the following morning.

The opportunity for savings to banks and business firms afforded by this service is very great. The service is growing in popularity. It was established with the first of last July and is now carrying an average of over 200 pounds a day in each direction.

It is true of the Post Office Department, as it is of nearly everything else, that if we had more money we think we could produce better results. We are greatly restricted in the experiments we may make, and experimentation in a science as new as that of aeronautics is an absolute prerequisite to success. Of course, some money spent in that way will be money wasted, but it is necessary to try new devices if there is to be any progress. We do not want the Government to have to do all this.

Private industry, once thoroughly engaged, will do it for itself just as it has in every other line. One of the bidding contractors for one of the newly advertised routes above mentioned is proposing to light its own airway.

Secretary Hoover's Statement.

Secretary Hoover's statement read before the board was in part as follows:

The Department of Commerce has been confident for the last two years that the development of the flying art has reached a point where it is near the possibility of self-supporting application to commercial transportation in the United States. In this belief we have advocated the creation of a Bureau of Civil Aviation that the Government might undertake to give services to commercial aviation comparable with those which the Government has ever a century given to commercial navigation.

It seems to me certain that we cannot have a successful development of commercial aviation until these Government services are provided. For instance, the Federal Government provides for lighting and marking the channels for navigation; it provides for the accurate study of these channels and publication of charts of them; it maintains constant advice to navigators as to the shifting of channels and the changing of weather. It provides a service for safety inspection in protection of travelers and seaworthiness to carry goods. It provides for the examination of officers of all such craft in order to maintain standards of skill and experience and it gives aid in the development and improvement of ports and waterways.

We also have provided a body of law covering the many phases of the special relations of this industry. Were all these services and their vast accumulation of data and precedent to be wiped out tomorrow, our entire water-borne traffic would stop instantly. Nor would it be possible to reestablish navigation except in the most primitive fashion, unless these services were restored and maintained.

Where Federal Aid Is Needed.

We have to this, I believe, a complete analogy in aviation. Before we can expect to develop commercial aviation we must study the air routes from the point of view of the best channels through the air and in their relation to atmospheric conditions; we must provide for charting the airways; for lighting and marking them; for warnings of weather disturbances; we must undertake the development of ports; we must provide ultimately a body of law comparable to our merchant marine law; and without such service it is my belief that aviation can only develop in a primitive way.

In the commercial field we are obviously faced with at least a partly hypothetical question, light upon which can only be had by an examination of the actual experience obtained in the United States and abroad, together with some consideration of the economics of our own ground transportation as it stands today, all with a view to determining what its value is as a transportation agency and what the possibilities are for fitting a sufficient amount of the existing traffics into the air to make it self-supporting.

Having no Federal appropriation available with which to make the comprehensive study which the subject required, I last May requested the American Engineering Council to join with the aviation industry, other technical bodies and the Department of Commerce in the creation of a technical commission for the study of this question. This commission is thus composed of members of the department and of technical men.

The commission has raised a considerable sum of money from among its members and otherwise, to defray expenses which could not be compassed by the Department of Commerce. These studies are not yet complete, as it was expected to prepare them for submission to the forthcoming session of Congress.

The material, so far as it is complete, will be supplied to your commission. This question has been under the personal direction of Assistant Secretary Drake and his services are at your disposal.

Survey Made in Europe.

The first experience of civil aviation that we have examined was necessarily that of Europe, which has been the longest established. There the Department of Commerce has made a fairly complete survey of the whole of the existing lines. In summary, there were in 1924 regular routes totaling 14,200 miles. Of this there were in France 4,600 miles, Germany 3,600, and Great Britain 1,900 miles; and the balance was divided among nine other countries. In the same year Australian mileage totaled 2,800 miles and Canada and Japan also had substantial mileage.

For that year the total length of regularly operated air transportation routes for the world outside of the United States was nearly 19,000. For 1924 the accumulated mileage of operation over regular routes, that is, the number of miles flown by airplanes in commercial service, is estimated at 5,500,000 for European countries and over 500,000 for all other countries excluding the United States.

In the year 1923, 49,000 passengers were carried in air routes in Europe and 3,800 in other foreign countries. It is estimated that in 1924 there were over 85,000 passengers carried. During 1923, 4,700,000 pounds of goods, including mail, were carried in European air routes and 400,000 in other countries, a total of 5,100,000.

The estimated total volume for 1924 is 6,800,000 pounds. These figures of passengers and pounds of goods do not include the United States. Apparently none of the lines paid operating expenses, although we have not as yet compiled the detailed expenditures. In every case they are supported by subsidies of different Governments, the volume of subsidies varying from 50 per cent. to 95 per cent. of the total cost.

It is obvious that these Governments lay great weight upon the importance of this service from a military point of view, although some portion of the impulse for their subsidies may be credited to a desire to build up a new industry and to stimulate a new form of transportation.

Economy of Air Transportation.

Our people have a very much larger activity in the transportation of goods, of express, of mails and of passengers than any country in Europe. In 1923 the tons of freight per capita of population carried in the United States by mail were 23; in Great Britain, 9; in France, 5. In the same year the number of passengers carried per capita of population in the United States was 91; in Great Britain, 40, and in France, 18. The pieces of mail per capita carried in Great Britain in 1923 was 125; in Germany, 47, in France, 105, in Italy, 43, while the number carried in the United States was 178.

Now, one element in payment for service in all traffic is the premium for speed of delivery. The economic importance of higher speed in mails is very considerable and the case of interest saved in bank collections is rightly pointed out. European shippers have found an advantage for more precious goods, in their freedom from pilferage and breakage. Often enough persons have urgent cause for higher speed. This increased speed is of course a factor of distance and we have plenty of distance.

Efforts Toward Legislation.

A large amount of labor has been expended during the past four years in the drafting of adequate legislation, not only for establishment of an aviation bureau but certain fundamental laws controlling air movement, making provisions for application of customs, immigration and other subjects.

The Winslow bill, which was favorably reported by the House Committee on Interstate and Foreign Commerce, was the composite labor of Congressman Winslow and that committee of the House, of the Drafting Staff of the House, particularly of Mr. Lee, and with the cooperation of Mr. McCracken and his associates in the American Bar Association, of Mr. William E. Lamb and Stephen B. Davis of the Department of Commerce and representatives of the industry.

I understand that the form of legislation was approved by the Army and Navy Departments. There were some minor points that might be criticised in the bill, but in the main it appears to all of us to be on the right lines.

Judge Davis and Mr. McCracken are at present in Washington and would be glad to assist the committee, as perhaps would also Mr. Lee of the Drafting Committee of the House of Representatives.

I believe that the cost of providing these various services to aviation parallel with those to navigation would not be an extravagant sum. The cost in the instance of each service is very much less than in the comparable instances in navigation.

That is, it will cost very much less to light our airways than it does our waterways; it will cost less to study our air channels and make air charts than it has cost to examine and chart our water channels; it will cost less to inspect and examine our personnel than it has cost in navigation.

Much of the work of such service can be undertaken by the extension of the existing bureaus of the Department of Commerce which have already technical personnel and established organizations.

My own feeling has been that aviation would necessarily grow up route by route, that at an initial stage the bureau would need perhaps $400,000 a year, and that subsequent expansion would, of course, depend upon the growth of the industry.

Summary of the Proposals.

I believe that the foregoing at least strongly indicates that the establishment of regular air service in the United States is much nearer self-supporting commercial practicability than in Europe, and that in any event the margin of possible initial loss in operating such a service in the United States at the present time is much less than is indicated by the volume of subsidies in Europe, which I have said vary from 50 per cent. to 95 per cent.

In fact, I believe that with three forms of practical assistance we can secure definite commercial service without any subsidies at all. And I wish to emphasize these propositions to your committee:

First—The establishment of an aviation bureau, so as to provide the services which I have mentioned.

Second—We should contract out the carriage of the mail. It is my belief that such contracts can now be let for an amount not to exceed 80 per cent. of the postal receipts of the air mail. This income, together with the promise of additional revenue that could be obtained from express and passengers, appears to be sufficient to induce substantial concerns to undertake these ventures.

Third—The establishment of air ports at the important municipalities. This has to some extent been already accomplished, and it appears to me to be the duty of either the citizens or the municipalities themselves. I am convinced that the time has arrived when the air port will be a necessary adjunct to each important town.

It has been our national policy in the past that the docks and terminal facilities for water borne traffic should be supplied either by the municipalities or citizens of our cities and not by the Federal Government. I believe that many of our municipalities are prepared to furnish such facilities today if they could be assured of commercial service.

To sum up, I believe that with this minimum extension of governmental activity we can secure a commercial aviation in the United States without subsidy.

I need not emphasize the importance of commercial aviation as an arm of defense.

A Factor in National Defense.

While it is not probable that the actual commercial plane will be much used in actual battle, yet the building up of the manufacturing industry behind such aviation is of the most vital importance and we must develop the airways across our own country so that they may be used for purposes of defense.

Beyond this, of course, a commercial development of the industry will give impulse in the development of the art. All these factors will contribute to the defense arms of the Government.

The cost of successfully establishing commercial aviation under the proposals I have here made should, in fact, result in actual saving to the Government. Its establishment will relieve the Government of the indirect expenditure necessary to maintain a reserve of manufacturing equipment for defense purposes; it would secure a large reserve personnel and it would ultimately relieve the Government of the present losses in support of the postal air service.

I cannot close without paying tribute to the great ability and results attained in building up these foundations by the Postoffice Department under the administration of Mr. Hays, Mr. New and Mr. Henderson.

Board Hears Other Officials.

W. Irving Glover, Second Assistant Postmaster General in charge of Air Service, E. F. Egge, general superintendent of the service, with headquarters at Omaha, and former Second Assistant Postmaster General Henderson, one of the early organizers of air mail, followed the Postmaster General. Mr. Glover stated that financial houses were making large use of air mail routes, thereby effecting economies in time and money.

Superintendent Egge told the board that the actual cost of transporting mail by air was 20.9 cents a mile. This did not include overhead. The cost per mile inclusive of overhead was 50 cents. In reply to a question asked by General Harbord, a member of the board, Superintendent Egge said that he was not a flier. General Harbord wanted to know if this fact had made him unpopular with the men in the flying corps. Superintendent Egge replied in the negative. Mr. Egge said that in the main the postal pilots were former army and navy fliers.

Colonel Henderson said that inasmuch as the Government had encouraged railroad building and the maintenance of waterways it should extend like service to aviation along the lines marked out by Secretary Hoover.

George R. Putnam, Commissioner of Lighthouses, and George K. Burgess, Director of the Bureau of Standards, both officials in the Department of Commerce, were among today's witnesses. Commissioner Putnam stated that it would be a simple matter for his service to adapt itself to the business of lighting airways.

Director Burgess told of the work done by the Bureau of Standards in aviation experimentation and of its cooperation with Government air agencies and private enterprise.

Just before adjournment Chairman Morrow stated that it was the purpose of the board to take additional testimony in respect to commercial aviation, and also to further elaborate the record with discussions by military experts.

LANSDOWNE AVERSE TO SHENANDOAH TRIP

Continued from Page 1, Column 1.

Lakehurst and the advisability of her departing had met with his approval, Captain Steele said it had.

Recommended a Delay.

Rear Admiral Jones asked: "At any time did the commanding officer of the Shenandoah make any objection or protest of any kind in regard to the condition of the ship, or of the route, or time, or any other circumstances connected with the trip?"

"I have a record of the orders which were issued to the Shenandoah for this trip," Captain Steele replied. "The first order was received from the Chief of Naval Operations, dated June 18, 1925, in a dispatch which directed the transfer of helium from the Los Angeles to the Shenandoah, after the return of the Los Angeles from its attempted flight to Minneapolis on the 8th of June. In that dispatch I stated that orders would be issued to the Shenandoah to make the flight to Minneapolis as outlined for the Los Angeles, and requested a date when the Shenandoah would be ready to operate.

"A dispatch was sent in reply to that stating that the Shenandoah would be ready the first day of July. On June 15 the commanding officer of the Shenandoah sent a letter to the chief of naval operations, pointing out the difficulty of a flight over the Middle West during the season when thunderstorms might be expected, and recommending that if the flight was undertaken at that season proper airship facilities should be provided at landing points, including a mooring mast and a supply of helium. The last paragraph states that 'it is pointed out that should the department desire to make this flight without the facilities referred to, such a course is reasonably safe later in the season after the thunderstorm period has passed—that is, September—provided freedom of action with respect to the exact date the flight is scheduled be permitted. It is, therefore, recommended that the Minneapolis flight was postponed."

The witness said that on June 30 the chief of naval operations directed that the flight be deferred until the latter part of August or early in September.

Good Weather in August.

The examination then proceeded as follows:

Q.—You spoke of a letter of Lieut. Commander Lansdowne and the reply from the chief of naval operations, disapproving his suggestion of starting the trip in the second week of September and directing the trip to be started on the second of September, and that no further protest was made by Lieut. Commander Lansdowne. Did Lieut. Commander Lansdowne say anything to you in the nature of dissatisfaction to the idea of starting on the second of September rather than in the second week of September? A.—No, sir. For about ten days in the latter part of August the station weather map had shown very favorable weather over the course of this flight, and during that time there was an expression of regret by Commander Lansdowne that the flight could not have been made during that period. But that favorable time had not been forecast, and his regret was casual, and was more a question of hindsight than foresight.

Q.—Do you remember whether, or do you know of any conversation or official report made by Captain Lansdowne as to the weather forecasts for the latter part of September being unfavorable for the trip? A.—No, sir.

Q.—You made the trip from Fredericshaven to Lakehurst on the Los Angeles; did you? A.—Yes, sir; I made the trip as an observer.

Q.—Were you in a position to observe closely the method of operation of an airship by the German authorities? A.—Yes, sir; we observers were given every opportunity to note the management of the ship.

Q.—Did you consider the representatives of that company, and those who came over with you on the Los Angeles, particularly highly qualified in the management and navigation of the lighter than air ships? A.—The second selected by the Zeppelin company to handle the Los Angeles across the transatlantic flight was the best which they could get together. Their operation showed that they had had long experience at that sort of work, and I believe presented the best airship practice.

Q.—From your observation at the Zeppelin works in Fredericksha ven and your voyage on the Los Angeles across the Atlantic, were there any methods of operation or any condition of the Shenandoah at the time she left the hangar for her operation prior to that, under the command of Lieut. Commander Lansdowne that were in opposition to the best practice of the German Zeppelin handling of airships? A.—I believe that Captain Lansdowne's handling of the situation departed in no way from the best Zeppelin practice. He was an officer of wide thorough training and considered a very capable and careful handler of airships.

Q.—Then the condition of the Shenandoah and her handling as far as you were able to observe on all occasions, under the command of Lieut. Commander Lansdowne, met with your entire approval, from your knowledge gained by experience abroad and on the Los Angeles? A.—It met with my entire approval and confidence.

Captain Steele was then asked to read the letters exchanged between Commander Lansdowne and the Navy Department, for the records. The examination continued:

Q.—Were you familiar with the predicted weather conditions just prior to the departure of the Shenandoah on her last flight? A.—Yes, sir.

Q.—From your experience and knowledge of the handling of airships, and knowing this predicted condition, was there any doubt in your mind as to the advisability of the Shenandoah starting on that flight on Sept. 2, 1925? A.—There was no doubt in my mind on that point. The weather map was not perfect, but very few weather maps are perfect from the standpoint of flying.

Q.—Did you observe anything in the predicted conditions in the weather which you thought would be a menace to the safety of the Shenandoah? A.—I saw nothing in the state of the weather which I thought could not be readily passed or avoided by the Shenandoah.

Text of the Correspondence.

The text of the correspondence between Commander Lansdowne and his supreme officers follows:

From Commanding Officer U. S. S. Shenandoah to Chief Naval Operations via Commanding Officer Lakehurst Station.

Subject: Minneapolis flight.

1. Referring to references (a) and (b) the Shenandoah has been ordered to make flight to Minneapolis and return, including, among other cities, Kansas City. The length of this flight is approximately 3,000 statute miles. The beginning of the flight includes a mountain range requiring a minimum altitude of 3,500 feet, so that in leaving Lakehurst the ship should be only 80 per cent. full without superheat. A flight toward the westward will probably be made against headwinds. The temperature conditions prevailing in July are hot, reducing cruising radius to a minimum. The prevailing weather conditions in July in the upper Mississippi Valley includes many and severe thunderstorms, the type of weather the airship must avoid, and this procedure requires additional fuel.

2. Such an itinerary requires one or two landings, and it is understood Minneapolis has been selected as one landing point and Scott Field another. As the airship is required to leave Lakehurst without superheat, these landings should be made without superheat, or otherwise an indeterminate quantity of helium will be valved. It will probably be necessary, under favorable conditions to valve a small amount, as engines Nos. 4 and 5 are not fitted with water recovery. Any delay, therefore, due to unfavorable weather requiring a landing during the heat of the day is serious unless arrangements for gassing are provided.

Should occasion arise, and such occasions are frequent, that a heavy rain or severe thunder squall arrive at the landing field during fueling operations, the ship must take the air for safety and ride out the conditions in the air. This procedure is satisfactory if the airship has sufficient fuel. If the ship may be safely held on the ground, the heavy rain will make it necessary to hold the ship continuously until sufficiently dried out to take on board additional weight in fuel.

Need for Mooring Mast.

It is doubtful if the Minneapolis landing party is prepared to meet such situation. Assuming that arrangements have been made at the landing fields for promptly taking aboard fuel and water, and that the weather conditions are favorable, four days will be required to complete the flight. Therefore, unfavorable and extremely adverse airship weather at this season in this area should be expected. To meet this situation adequate and proper airship facilities should be provided at landing points, including a mooring mast and a supply of helium.

It is believed that it is the policy of the department to provide adequate and proper facilities for the safe operation of all types of naval craft, including rigid airships.

3. It is pointed out that, should the department desire to make this flight without the facilities referred to, such a course is reasonably safe later in the season after the thunderstorm period has passed (September), provided freedom of action with respect to the exact date the flight is scheduled be permitted. It is therefore recommended that the Minneapolis flight be postponed.

Z. LANSDOWNE.

Refers to the Hazard.

The letter was forwarded by Captain G. W. Steel Jr. to the Chief of Naval Operations at Washington with an endorsement recommending approval and saying: "The experience of the Los Angeles on her attempted flight to Minneapolis on June 7, indicates that there is considerable hazard in a voyage to Minneapolis at this season of the year."

Second endorsement: June 30.

From Chief of Bureau Operations to Chief of Bureau of Aeronautics.

1. Forwarded for comment and recommendations. It is not the policy of the department to erect mooring masts at various points selected for refueling on a cruise of this nature. If the limitations and apprehensions outlined in this letter and those in the first endorsement are sound, it would appear that our airships are of little military or commercial value, and that the great cost of their upkeep and repair would not be warranted.

However, the Chief of Naval Operations is not ready to concur in those opinions and believes that these ships can be operated safely with the exercise of care and judgment within the discretion of the commanding officer and within reasonable limit of time. Thunderstorms and rains are likely to occur any time along the proposed route between June 1 and Oct. 1, but there is a high percentage of favorable weather with few protracted storms.

E. W. EBERLE.

Worry Over Contingencies.

Washington, June 24.

From Chief of Bureau of Aeronautics to Chief Naval Operations:

1. While the bureau has great respect for the judgment of the commanding officer of the Shenandoah, yet an analysis of his letter shows it to be based largely upon worry over contingencies—running out of fuel due to weather, head winds, high temperature, thunderstorms and especially over the possibility of being unable to make a landing at Minneapolis with an untrained ground crew in order to refuel. It is believed that the commanding officer of the Shenandoah merely desires to point out to the department these possible difficulties.

In reference to the Chief of Naval Operations's first endorsement hereon, commenting upon limitations of airships, it is desired to point out that both the Shenandoah and Los Angeles are operating under a handicap amounting to about 50 per cent. of their maximum lifting radius with hydrogen, due to the fact that these airships, while designed for use of hydrogen, are now using helium. Were it possible to use hydrogen in the Shenandoah on the trip to Minneapolis the operating technique called for would be a very simple matter.

2. The bureau understands the cruising radius of the Shenandoah when 92 per cent. full of helium at a temperature of about 85 degrees Fahrenheit is 2,500 statute miles at 45 miles per hour in still air. Since the date of the attached letter information has been received that the new mooring mast recently erected by private interests at Detroit will be ready for use after July 7. This changes the situation materially, and it is believed that the commanding officer of the Shenandoah will agree that with the Detroit mast available the Minneapolis trip can be undertaken safely and without unreasonable risk.

3. Since the Los Angeles has recently visited certain cities in the Middle West, it would appear entirely reasonable to permit the Shenandoah to take a "sea level" route to Detroit and thus avoid one of the difficulties mentioned in enclosed letter. The Shenandoah has made one trip to Buffalo and return without difficulty. Assuming a landing for refueling at the Detroit mast, the Shenandoah could then proceed via Minneapolis along the route already scheduled to Scott Field, Illinois, where, if necessary, a landing on the ground could be made with the assistance of personnel trained in airship work, although they have not had had experience in handling large rigid airships.

Latitude for Commander.

Both helium and fuel could be obtained at Scott Field, if necessary. An alternative would be for the Shenandoah to make the return trip in a reverse direction, stopping first at Scott Field. Choosing either of the above routes, the trip appears to this bureau to be entirely feasible and involves no greater risk than was assumed by the Shenandoah on her trip to the west coast in October, 1924. The question of weather is, of course, an uncertain one, and the commanding officer of the Shenandoah should have latitude in choosing time of starting as well as latitude in changing the route should occasion demand. Realizing also the handicaps which helium imposes, the commanding officer should feel free to exercise judgment, and if in order to make a landing with an untrained ground crew it is necessary to valve helium to bring the ship into a condition for easy handling, this valving should be done.

4. It is recommended that decision whether the Shenandoah makes the Minneapolis flight at this time be based on the relative importance of this trip as compared with operations of the Shenandoah and the U. S. S. Texas. So far as limitations of the Shenandoah are concerned, it is this bureau's opinion the Minneapolis flight can be made as outlined above.

W. A. MOFFETT,
Rear Admiral, U. S. N., Chief of Bureau of Aeronautics.

Arranging Details of Flight.

The correspondence arranging the date of the flight and other details follow:

Washington, June 19.

From Chief of Naval Operations to C. O., Shenandoah:

1. In reference our dispatch 16 June, the Chief of Naval Operations directed that the U. S. S. Shenandoah make a flight to Bar Harbor, Me., and to Minneapolis, Minn. In reference our letter 1, June 16, the Chief of Naval Operations issued detailed instructions relative to the flight to Bar Harbor.

2. The Chief of Naval Operations directs that immediately upon the return from Bar Harbor, Me., the commanding officer of the Shenandoah prepare for a flight to Minneapolis and return. In this connection, it is desired that these preparations be completed as rapidly as possible in order that advantage can be taken of the first day upon which the weather conditions are favorable.

3

LIEUT. CONNELL TELLS DESPERATE PLIGHT OF PACIFIC FLIERS

Were So Weak When Rescued They Could Only Crawl, Navigator's Story Reveals.

WATER GONE AS RAIN CAME

Commander Led in Licking Last Drops of Moisture From the Wings.

TIGER SHARKS KEPT CLOSE

Wood Stripped From Wings to Feed Still Fire—Floor Ripped Up to Make a Keel.

[Continuing his story of the voyage of the seaplane PN-9 No. 1, Lieutenant Connell in this chapter tells of the perils and hopes of the five men adrift in the plane during the nine days which elapsed before the rescue came.]

By LIEUTENANT BYRON J. CONNELL
Navigator of the Seaplane PN-9 No. 1.

CHAPTER IV.

(*Continued from Wednesday's* TIMES.)

Copyright, 1925, by The New York Times Company.
By Wireless to THE NEW YORK TIMES.

HONOLULU, Sept. 17.—On Friday morning the Commander stuck his head out of the front cockpit and after looking at the water for a few minutes said: "Good morning, stranger."

Pope, very curious as to whom the Commander was talking, asked him: "Who's that?" The Commander answered:

"There are a couple of nice little playmates over there for you—some tiger sharks."

I crawled forward to the bow and saw two large tiger sharks, which I judged to be about fourteen or fifteen feet long. Thought I to myself, "You'll wait a long time before you gain anything from following this craft."

As a matter of fact, thenceforward the school of sharks followed us continually. It felt pretty good to know that there was a good, solid duralumin hull between us and the Commander's "playmates."

Made Ill by Emergency Ration.

The plane so far had been standing the beating of the seas beautifully. Apparently there was no damage to the hull and there was no sign of the wing tip pontoons failing. Failure of these pontoons would have meant loss of the lateral stability and capsizing. We discussed the removal of some of the radiators, but due to their weight it was found to be impossible to lighten the ship. There was also danger that if any part should fall, the hull would be punctured.

Friday night we decided to open the "canned willie." It tasted pretty good. It made a very poor emergency ration, however, as anything of this nature requires considerable water. We had very little—rationed one paper drinking cup of meat per man the first time. The next day we rationed out half a cup twice, but nobody really enjoyed it. The second day without water. The Commander refused his share, saying it made us sick to eat it without sufficient water.

"It is like running a motor without gasoline and oil," he said.

The next day I found out he was right. I was terribly sick, due to the "canned willie." From then on, though we had plenty of "canned willie," none of us was able to keep it down.

Friday night the sea was so rough that we had to take the sails down and put out a sea anchor. The wing tip pontoons took a terrible beating from the waves that night. Thereafter we kept a man in the pilot's seat at all times to keep the ship into the wind and control the drift.

Sailing a plane on the water requires considerable skill. Pope seemed to excel us all in this flying on the water. This flight brought out very forcibly the training in seamanship and navigation necessary for a naval aviator.

Lick Moisture From Wings.

I don't believe any one of us slept very soundly in the two days of rough weather that followed, as all were anxious about the wing tip pontoons. Every once in a while, when an unusually large sea would hit us, we would awake with a start and glance out to see if the wings were still intact. Further to strengthen the spars, we took off some of the metal brace rods from the engine foundation and lashed them along the rear spar on one side with copper antenna wire. We also took a line and put an additional brace from the end of the lower wing strut to support the top wing and give it additional strength.

We felt that this woud enable the plane to withstand the hammering of the rough water.

The sea gave considerable motion to the ship and it was a great wonder to me that we all were not seasick during the entire spell on the water. Stantz was the only member of the crew who showed any signs of seasickness, but he made up for all of us a plan to catch any rain that fell in one of our sails of the wing fabric.

I was sleeping soundly when I was awakened by the Commander crying:

"Rain, rain."

I leaped to my feet. We spread one large sail over the forward part of the hull. We could see nothing but a little dark cloud. After waiting half an hour we gave up in disgust. This happened frequently, but once in a while we would be rewarded by a few drops. We did take advantage of the moisture falling on the fabric by licking it carefully with our tongues. The Commander seemed to enjoy this immensely.

Rodgers Hunts Crumbs on Knees.

Saturday morning our crackers had disappeared. As we could not eat the corned beef, it looked as though our diet would be water until we were picked up.

I noticed the Commander that morning down in the hull crawling around on his hands and knees and wondered what he was doing. On close examination I discovered that he was trying to dig out a piece of crust from one of the sandwiches which some one had dropped in the bilges. He finally got it out—it was about as big as the end of your thumb—and seemed to relish it greatly.

That night while he was navigating, the reflection flashlight over the chart board evidently attracted a small flying fish about as big as a minnow. The Commander called our attention to the beautiful fish that he had found in front of the cockpit. He seemed to take much pride in it, stroking it tenderly when he called us to view it.

It never occurred to me then that he was preparing to enjoy a repast of fish. He said it tasted very fine.

That night we rigged a light back by the radio door which was near the water in hopes that more flying fish would fall to our lot. But our attempts were unsuccessful.

Water Low—Distilling Fails.

The canteen water which had been issued to each man had gone by this time and we decided to try the Commander's still, which his mother had presented to him to carry on the flight. It was originally intended that gasoline fuel should be used for the still, but we had absolutely not a drop left. We decided to try to make it work by burning wood and wing fabric. We rigged up a bucket and built a fire in it. The wood we stripped from the trailing edges of the lower wings. We kept the fire going by adding pieces of the fabric when the wood ran out.

In about five hours we had distilled less than a quart of fresh water. At this rate we would have to burn up the whole plane to make enough water to be of any value, as we had used all of the wood it was possible to take from the lower wings without weakening their strength.

We saw there was no hope in our still. The little water we did distil tasted fine and was a great help.

However, we got one message that cheered us immensely. The Aroostook said:

"Cheer up, John, we'll get you yet. Use Very stars. Hammer hull so submarine will hear you on oscillators. Use your receiver as a transmitter."

Stantz showed the message to the Commander and he enjoyed it immensely. Pope and Bowlin grabbed a couple of hammers and started to pound the hull. This rudely awakened Stantz, who had gone sound asleep. When he found out what was going on he called out:

"Go easy on that hammer—you'll knock a hole in the bottom."

We had previously tried out the other suggestions made in the Aroostook's message without success. We knew from our position reports that no submarines were near enough to hear our hammering on the hull.

So Weak They Crawl About—No Water.

We all began to get weak about this time. Keeping awake, standing watch and sitting in the cockpit handling the controls was a great effort. Moving around for a short time would necessitate lying down to rest. Everybody practically crawled from place to place at this point.

By a great effort we were able to change the rigging of our sails as we found it necessary. We ran a line from the bow to the stern so the pitch of the ship would not throw any of us overboard.

The two reserve canteens of water had been issued very sparingly, drink by drink, by the Commander and lasted several days. Monday the water was entirely gone. It was a question then how long we could last.

We knew we had sailed about 300 miles, at the rate of fifty miles a day, and the chart showed our position to be near Oahu. Tuesday night we saw the army searchlights located at Schofield Barracks, on Oahu. This was the first sign of life we had seen after the steamer passed us on Thursday. It also checked the Commander's navigation very well, as he took bearings on our position and the lights.

Pope thought we were just about ready to land in the harbor and asked:

"How far are those lights, Captain?"

The Commander answered:

"Only about one hundred miles."

Feared Search Given Up.

About this time we intercepted messages which led us to believe we had been given up for lost and, seemed to indicate that the search had been abandoned. This was sad news, as we thought the channel between Oahu and Kauai would no longer be guarded; but Admiral MacDonald had no idea of discontinuing the search. As we later found out, this message was only a recommendation that the search be given up. We were unable to listen in very much now with the improvised radio, Bowlin and Stantz getting too weak. We all felt pretty blue when we thought we had been given up, but still held hopes of making Oahu or Kauai.

Before the message was received we all felt sure we would be picked up by the searching vessels, but we realized we would have actually to sail the plane to land to be saved. Our position and drift were such that the trade wind would take us through the middle Kauai channel without touching land.

Something had to be done. I finally thought if I could rig some kind of an artificial keel, similar to a leeboard on a sailing canoe, perhaps we could tack the amount necessary to hit land. We took up the flooring throughout the plane and lashed it along the hull, which gave us an artificial keel. This worked beautifully and we were able to tack fifteen degrees from the wind. Our hopes brightened, for we thought we might possibly be able to make Oahu instead of passing down between the islands.

We set our course for Oahu and put on all sail possible, making the terrific speed of two knots.

The next morning when we arose we looked directly at Oahu. We could see the island as plainly as day. It was a wonderful sight—the first land we had seen since we left San Francisco. We were still about fifty miles from the island, although it looked to be only a few miles away.

Believes Rain Saved Them.

The Commander worked out our position, but the sights showed us it was doubtful if we could reach Oahu. The Commander finally decided it would be better to change our course and try to sail toward Kauai, which he felt we could make. If we had been absolutely sure of being picked up we could have undoubtedly sailed to within twenty miles of Oahu, but if we were not picked up it might mean nothing but the broad Pacific to aim for, with no other land ahead of us.

Later the Commander's decision proved a wise one, but at the time it was pretty hard for us to sail away from the land toward the open sea again, for Kauai was 100 miles distant, while we were within fifty miles of Oahu.

Sailing away from the land went very hard with Pope. He kept looking back at Oahu when we changed our course, as if he was losing his last friend and all hope was gone. Shortly after changing our course we saw a black cloud ahead of us. We made full preparations to catch the water if the rain cloud should pass over us. About 10 o'clock it started to rain. It poured down for half an hour. This, we believe, was the thing that did more than anything else to save us. We spread out all the sail possible and grouped ourselves around the wing fabric, scooping up the water as it fell and putting it in the thermos bottles and canteens. Everybody drank a little water, even though it was full of aluminum paint dope from the fabric.

We collected about three quarts of water and proceeded to lick the fabric very carefully to get all the remaining drops. The Commander led the formation in licking.

We had not missed food at all. I believe that if we had plenty of water and absolutely no food we would have been better off. We did not seem hungry. It was only the thirst that seemed to weaken us. We still had meat left, but nobody could eat it.

Strain Eyes for Kauai.

Kauai is usually enveloped in low-lying clouds and is not visible from a very great distance. We strained our eyes full of the sight of Oahu, all day Wednesday, to see if we could pick up Kauai, but were unable to do so. The Commander did considerable worrying while navigating that night. On our trip across the channel toward Kauai the wind was such that if it changed only a few degrees we could not make land. The Commander took sights practically all night.

About midnight he called to me and I went forward and looked at the chart to see the position. The sight he had just taken was evidently in error, due to the fact that he had a very poor horizon, as the moon was partly obscured. This showed that we were losing latitude and would miss Kauai. I worried a lot in the next half hour, until later sights showed me we would just be able to make it if the wind held, by tacking the full amount possible with the improvised leeboard.

Wednesday night we kept constant vigil for searchlights. We thought we saw several lights quite distinctly. Each time I fired a Very star, but if they were searchlights they were at such a distance that the Very rockets were unobserved. Thursday the sun came up and we thought we should have been able to see Kauai, but the island was still invisible, due to heavy rain squalls which were hanging over the island. This worried me, although I had faith in the Commander's navigation.

Sight Kauai Directly Ahead.

About 9 o'clock it cleared somewhat and there was Kauai directly ahead of us!

We all felt like shouting. It was now only a question of time until we should be within close range. We carefully considered our course and allowed for various changes of the wind within a few degrees. It looked as if it would be possible to sail directly to the island in case we drifted by it without being seen.

We planned to have one or two men paddle and sail an improvised raft, made by lashing two gas tanks together. We kept approaching the island, still worrying whether we would pass close or be able to hit the land. Finally about 2 o'clock we were about ten miles off the shore in such a position that it was impossible to miss the island. Allowing for any slight changes in the wind, we knew we had made it. We were safe!

It was a great feeling that I knew then that we were absolutely sure of making the land. We were saved. It simply was a question of drifting in a few miles further.

The Commander, however, explained that it would be very dangerous to drift into the shoals and surf along Kauai at night. He explained that there were only two harbors where heavy surf would not be encountered. None of us had really realized this danger. We were just glad to see land, to get near it. I think we would have been tickled to death to drift onto the shore right then, though it might have been fatal, for we were too weak to swim through the surf.

The Commander then directed us to remove one of the large gasoline tanks with the idea of making a large sea anchor which would slow down our drift and enable us to hit the shore the next morning instead of during the night. We cut out the control wire and rigged an improvised anchor with the two storage batteries of the engine starter.

Bowlin Sights Rescuers.

It seemed hard to realise that we had been working day and night to reach land and that now we were trying to prevent ourselves from landing for another night. We thought perhaps we could attract the attention of some one on shore and get a tow.

The Commander built a fire in a bucket, using the wing fabric for fuel, in order to send smoke signals. He said it would be just like the searching ships to show up now that we were about to make port. I got up on the top of one wing and frantically waved a stick with a piece of wing fabric tied to it, while the Commander continued to send smoke signals. We had only ten miles to reach port.

Hardly fifteen minutes had passed when Bowlin yelled excitedly:

"There's a submarine back of us!"

All looked back. We saw it coming full speed toward us.

We felt then we would be able to save the plane and prevent going on the rocks.

The R-4 semaphored, "What plane is that?"

Stantz replied, "PN-9 No. 1 from San Francisco."

When we got to within hailing distance we called over for some water, food, cigarettes and coffee. They threw us a heaving line and passed over five gallons of water and some food. Finally we got the towing gear arranged and the submarine started to tow us into the harbor. After we were well started we decided to have a needed repast. We drank the water first. The Commander suggested that we put aluminum paint in it so it would taste natural. Then we opened cans of peaches, located one spoon and a granite cup and took turns in devouring the peaches. Never have I tasted anything so good in my life. We did not dare to try the sausages, for our stomachs would not stand heavy food.

See Danger They Escaped.

As we approached the narrow harbor entrance, partly protected by a small breakwater, we could hear the surf pounding on the reefs and we realized that to have drifted in at night would have been fatal to the plane and might easily have resulted in loss of life.

A boat came alongside and we requested him to tow us to sheltered water. The power boat and the plane drifted over the reef together and there was a grand tangle. At this point a finger on the Commander's left hand was broken while he was attempting to hold fast the towing line.

The whole town of Lihue was evidently out to greet us. We covered the cockpits with sails, secured everything and were rowed ashore.

Thus ended our flight of 1,870 miles, followed by a sail of 450 miles. We felt we had accomplished our object of getting a plane from San Francisco to Hawaii without damage to the plane other than that done by ourselves in burning the trailing edges of both the lower wings for fuel and cutting the fabric off the wings.

Tomorrow, Radio Operator Otto H. Stantz will tell of his efforts to get in touch with possible rescuers.

SEAPLANE PN-9 NO. 1 IN FULL FLIGHT, SHOWING ENGINES AND PROPELLERS.

(International Photo.)

Commander Rodgers and Lieutenant Connell as They Appeared When Rescued.

(International Photo.)

Commander Rodgers and Lieutenant Connell Received as Heroes of the Air and Sea at Honolulu.

PLANS AIR SERVICE BERLIN TO TOKIO

German-Russian Concern Expects to Start 50-Hour Line Via Moscow and Siberia Next Summer.

Copyright, 1925, by The New York Times Company.
Special Cable to THE NEW YORK TIMES.

BERLIN, Sept. 23.—Detailed plans for the opening next year of a regular Air Service between Berlin and Tokio over Moscow and Siberia have been completed by the German Aero-Lloyd and its sister concern, the German-Russian Aero Company, it was announced today.

This enterprise, the Aero-Lloyd officials say, will enable the air traveler to fly by direct interconnecting routes from London to Japan or China. The Berlin-Vladivostok stretch will be covered, it is declared, in fifty hours by day and night flying.

The route from the German capital to Moscow will be over Koenigsberg for the first stage of the journey. From Moscow the planes will proceed without stop to Omsk and thence to Irkutsk, the capital of Siberia, which will be reached in thirty-six hours from Berlin. At Irkutsk there will be a branch service to Pekin.

On the Siberian route ten flying fields will be laid out, with ample reserve planes, spare parts, oil and gasoline. Special weather bulletins will be supplied to the pilots, whose machines will be equipped with wireless telephone and telegraph and protected against the cold by a new heating process. Sleeping accommodations will be provided on the night flights.

The German Aero-Lloyd admits that the capital now available is insufficient to carry out the project, but mail subsidiaries from the Governments concerned are said to be certain, and it is confidently expected that all material obstacles will be overcome in time to start the transasiatic lines next Summer.

New Plane Succeeds in Test.

ROOSEVELT FIELD, L. I., Sept. 23.—The Sikorsky S-3 Fairchild, a new type of small bi-plane, designed by H. E. Hartney and Igor Sikorsky, was tested today with satisfactory results at Roosevelt Field. The plane, driven by a single 200 horsepower radial engine known as the Wright air cool motor, made an average of 120 miles an hour over a three-kilometer course. It ascended to 16,000 feet in the altitude test, and carried seven passengers, more than 1,000 pounds.

BERLIN POLICE RAID BREAD ALCOHOL PLANT

Revenue Authorities Class Italian's Device for Getting Alcohol Is Merely 'Moonshining.'

Copyright, 1925, by The New York Times Company.
By Wireless to THE NEW YORK TIMES.

BERLIN, Sept. 23.—Skepticism manifested by a section of the German scientific world toward the invention for making alcohol out of bread, recently demonstrated here by Signor Andrusiani, an Italian engineer, evidently is not shared by the Prussian revenue officers. They are convinced that the Consumers' League Bakery, where Andrusiani's experiments have been conducted, is illegally distilling alcoholic spirits in its bake ovens.

These officials raided the establishment today, put seals on ovens and alcohol generated thus far and arrested the inventor and league bakers. An appeal to the chief of the revenue department finally led to the release of the prisoners and the extension of permission to continue the demonstrations, but only under official supervision.

While the Prussian authorities here regard the Andrusiani bakery as a "moonshine" plant, the highly scientific institute for fermentation processes has issued a report to the effect that the value of the alcohol extracted from baking bread through the Italian's invention would not compensate commercially for the cost of the apparatus required. Signor Andrusiani disputes this and says he will prove his claims in further demonstrations.

FIRST FROST IN NEW JERSEY

Temperature Below Freezing at Verona—Cool Weather to Stay.

The first frost of the season covered the ground with a faint white film in sections of New Jersey near the Passaic River yesterday morning, though the temperature in New York and the immediate vicinity was 49 degrees. At Verona, in Essex County, N. J., a low temperature of 31 was recorded early in the morning.

In the city the temperature rose as high as 62 at 3 P. M., yesterday and dropped a little after that. Officials of the Weather Bureau said that continued cool weather could be expected now.

Cubans Coming to Congress.

HAVANA, Sept. 23 (AP).—Senator Duque de Heredia and Representative Juan Rodrigues left Havana today for Washington. They will represent the Cuban Government at the coming inter-parliamentary congress.

German Baron Killed by Spurned Woman; Slayer Shoots Herself While Riding With Him

Copyright, 1925, by The New York Times Company.
By Wireless to THE NEW YORK TIMES.

BERLIN, Sept. 23.—Jealous fury over the avowed intention of Baron Arnold von Krane, a war hero whom she loved, to marry another and younger woman led Frau Gerda Kuhnert, wife of Germany's noted animal painter, Wilhelm Kuhnert, to fire two bullets into the head of the Baron in a taxicab early this morning. Then, after riding about for half an hour, the crazed wife fired another shot into her own brain.

Becoming suspicious of the shots, the taxi driver finally drove his fares to the police station. They were found by officers half dead together on the back seat, unconscious and drenched with blood. Baron von Krane died soon after being transported to a hospital. The woman's death is expected hourly.

The Kuhnerts have been married for a score of years, but separated a year ago, when the artist's wife, who is 42 years of age, became infatuated with the Baron. He was ten years younger than she and a dashing army officer. He gradually tired of the illicit romance and became engaged to Fraulein von Below, the young niece of one of the Kaiser's chief war-time commanders. He remained deaf to Frau Kuhnert's reproaches and it is apparent that she decided to kill him and commit suicide. After meeting Baron Krane in a café last night to bid him a last farewell, she inveigled him into a taxicab and shot him twice as they were traversing the main thoroughfare of the city soon after midnight. Half an hour elapsed before the woman found courage to turn the weapon on herself.

Wilhelm Kuhnert, who is 60 years old, lies prostrated at his home.

MITCHELL WILL HUNT IN AFRICA IF OUSTED

Colonel Denies in Dallas That He Might Run for Congress—Hopes for Inquiry Results.

DALLAS, Texas, Sept. 23 (AP).—Big game in Africa will be Colonel William Mitchell's next target if he is ousted from the Army Air Service, he said today, while on his way to Washington. He stopped here on his overland journey from San Antonio to the national capital, whence he has been summoned to testify in the Air Service investigation.

"I am not thinking about politics," he said, when congressional possibilities were mentioned. He scoffed at the idea that he might run for Congress.

"The first thing I'll do if ousted will be to take a prolonged hunting trip in Africa. I am much gratified that President Coolidge has seen fit to order the investigation, and I believe it will result in much benefit to the service."

He declined to discuss testimony he will give.

WACO, Texas, Sept. 23 (AP).—Colonel William Mitchell virtually flew through Waco last night on his way to Washington. At the outskirts of Waco, Colonel Mitchell said he was stopped by two motorcycle officers who charged him with speeding.

"Well, I'm in a hell of a hurry," he told them, and they let him go.

SPECIAL SHIP TO BRING LEVERHULME ART HERE

London Hears This Method Will Be Chosen as Cheapest in Transferring Collection.

LONDON, Sept. 23 (AP).—A special ship is to be chartered to carry the art treasures of the late Lord Leverhulme to the United States, where they are to be sold at auction.

In making this statement the Westminster Gazette says the chartering of the vessel is due partly to the vastness of the collection and partly because it will be cheaper than shipping by the ordinary steamship lines, inasmuch as freight charges are based on value. It says the cost on such as cargo, valued at £250,000 sterling, would be very great.

The laments voiced yesterday over the disposal of the treasures in the United States because "America has the money, and there is no more to be said," has drawn counter blasts from some of the morning newspapers. These commentators recall the phenomenal prices obtained and the eager competition at the recent sale of Sargent's pictures, which they say refute the wails of London's lost reputation as an art centre and show that plenty of money is available here for what is worth buying.

AUSTRIA PLANS EMIGRATION.

Government Wants to Send 50,000 Unemployed to United States.

Copyright, 1925, by The New York Times Company.
By Wireless to THE NEW YORK TIMES.

VIENNA, Sept. 23.—The Austrian Chamber of Labor is still hoping to carry out the project planned in the Spring of sending 50,000 unemployed to then United States in order to alleviate the unemployment problem here.

The Freie Presse expresses the hope that the negotiations now being carried on in Washington by Dr. Montel, a high official of the Austrian Emigration Office, will have a favorable result. Although nothing concrete is yet known, the Freie Presse states that the questions involved in the immigration have reached a new stage. Dr. Montel is expected to return to Vienna on Oct. 2.

65 VOTING MACHINES TO ARRIVE TOMORROW

Last of Those Contracted For Leave Factory—Gilbert Warns Election Board.

Special to The New York Times.

ALBANY, N. Y., Sept. 23.—The remainder of the allotment of seventy-five voting machines contracted for installation in New York City for the next election will be delivered tomorrow to the New York City Board of Elections, Attorney General Albert Ottinger was advised tonight.

A shipment of sixty-five machines left Jamestown today, and at the same time the keys for them were mailed to John R. Voorhis, President of the Board of Elections, which is charged with the care and custody of them, as well as their installation.

A decision of the Court of Appeals that New York City must comply with the legislative enactment of 1921, directing the use of voting machines instead of paper ballots, which followed litigation instituted by Attorney General Ottinger, removed the last legal obstacle in the way of installation. The first allotment of seventy-five machines will be used in the Fifteenth Assembly District.

Special Deputy Attorney General Abraham S. Gilbert, who is investigating the action of the Board of Elections in failing to receive voting machines sent to New York City, spent part of yesterday preparing a letter which he will send to members of the board demanding that they appear before him under threat of Grand Jury action if they do not. He said that no further action would be taken by him until they had had an opportunity to reply to the letter.

John R. Voorhis, Chairman of the board, was not in his office yesterday afternoon, and no one there had anything to say in his absence.

MISS EDERLE TO TRY CHANNEL NEXT JULY

Says She Will Make Charges Against Jabez Wolffe in Thirty Days.

Gertrude Ederle, the 18-year-old American girl who recently attempted to swim the English Channel, said last night that she had "many suspicions and even facts" against her manager, Jabez Wolffe, and threatened that if the Women's Swimming Association did not make them known within the next thirty days she would make public the charges herself.

This statement was made by Miss Ederle in a radio talk broadcast by WOR from its new studio at 1,440 Broadway. She said she was determined to try the Channel swim once more. "My motto is, 'If at first you don't succeed, try, try again.' And I want the public to know that I am going to attempt to swim the English Channel again next July."

Miss Ederle did not go into detail regarding the charges against Wolffe. She denied Wolffe's statement that she broke training at her camp on Cape Gris Nez, France. "I had a good time, but while I was having it I did not neglect my training," she said. "I always train for four hours each day, two hours in the water and two hours walking.

"I never played the ukulele during my four hours of training time each day." Miss Ederle added. "When I did play the 'uke' it was when Mr. Wolffe asked me to. I will never understand Mr. Wolffe's statement that I sat around playing the ukulele when I should have been training."

Miss Ederle then repeated her assertions that she had not collapsed in her attempt to swim the Channel and that she could have gone on if Wolffe had not ordered Helmy, the Egyptian swimmer, to grab her.

CAPE GRIS NEZ, France, Sept. 23 (AP).—Ishak Helmy, the Egyptian swimmer, announced today that he has completed arrangements with Jabez Wolffe to condition him next year for another attempt at the English Channel. Helmy does not blame "Old Bill" Burgess for his failure this year, but is convinced that Wolffe's training methods are more effective.

Old salts here hold Wolffe in high esteem as a Channel trainer and Gertrude Ederle's recent criticism of him caused much comment.

UPHOLDS ASSESSMENT TO FINANCE SUBWAYS

Single Tax Club Head Writes Estimate Board That Levy on Benefited Land Is Just Way.

In a letter addressed to the Board of Estimate by the Manhattan Single Tax Club of 226 West Forty-seventh Street James R. Brown, the President of the club, declared that the proper way for the city to finance the cost of building new subways is by assessments levied upon the value of the land in the benefited areas. Speaking for the club, its President's letter said, in part:

"There is now before your honorable body a proposition to build more subways.

"Before proceeding with an undertaking of such vast proportions, would it not be a wise and business-like thing to inquire as to the amount of land made accessible by the very expensive subways already built that is still out of use? There are many thousands of lots now idle though made accessible through great expenditures by New York City. Before plunging into the building of another subway, why not investigate this matter, and perhaps if we could ascertain the cause and apply an obvious and just remedy, namely taxation, we may find there is no need, immediate or for years to come, to build another subway and thereby further embarrass the city with debt.

"As to financing future subways, allow me to say the method employed to meet the cost of this undertaking is of vast importance. Three ways of financing this project are open to you.

"First, by the sale of bonds that in maturity will be paid out of fares. Second, by payment out of general tax levy.

"The third way is to meet the cost of construction by assessments upon the value of land in the benefited area, thereby paying for the improvement of transportation facilities out of the value created by the construction of the facilities. In my judgment this last method is the one that should be employed to finance the project. In doing this you are not adding any load to backs already overburdened, and you place the cost of the benefit where the value of the benefit is registered.

"If you fail to do this you will be giving vast millions of publicly created value to private landowners, for which they render no service whatever and morally are not entitled to one cent of such value, and legally should not be allowed to get it."

LUTHER TO ATTEND SECURITY PARLEY

Berlin Cabinet Decides to Send Him Along With Stresemann Instead of Schiele.

STILL AT SEA ON WAR GUILT

But Hindenburg Is Expected to Quash Nationalist Demand to Make It an Issue.

By LINCOLN EYRE.

Copyright, 1925, by The New York Times Company.
By Wireless to THE NEW YORK TIMES.

BERLIN, Sept. 23.—The German Cabinet decided unanimously tonight that Chancellor Luther and Foreign Minister Stresemann both should attend the conference on a security compact with the allies.

This decision, however, is still tentative since it must be ratified tomorrow at a full-dress sitting presided over by President von Hindenburg. The approval of the Nationalists, with whose leaders the Chancellor and the Nationalist Ministers are conferring individually late tonight, also remains to be won.

The situation is clarified to the extent that Dr. Schiele, Minister of the Interior and the Nationalists' chief representative in the Cabinet, will not be a member of the German delegation. His proposed presence at the conference was voted down by his own partisans, who have been debating the question all day behind closed doors in the Reichstag committee rooms.

The date of Oct. 5, originally proposed by Dr. Stresemann, is adhered to, but there is no agreement yet about the place where the meetings will take place. It is reported here that the Swiss Government sent a note to France, Britain and Germany opposing the selection of Locarno on the ground that the presence there of many Italians representing hostile political factions might lead to trouble. Berlin tonight still regards Lucerne as the most likely spot for the conference.

When President von Hindenburg calls the Cabinet together tomorrow morning he probably will be called on to exercise a greater measure of executive power than has ever before been wielded by a President of the German Republic. It will be up to him to say whether Germany's continuation in the security negotiations is to be preceded, as the Nationalists demand, by a formal denial of the Reich's responsibility for causing the war.

In authoritative quarters tonight THE NEW YORK TIMES correspondent was informed that the old Field Marshal is strongly antagonistic to the Nationalists' idea of officially rejecting the guilt fixed on Germany in the Versailles Treaty. He is understood to favor the security compact and to believe that ultimate and speedy liberation of the Rhineland can best be achieved by means of that project. Consequently he condemns the reactionary insistence upon conditions which would have the effect of tightly tying the hands of the German delegates at the forthcoming conclave.

His intervention, it is gathered, has had a powerful influence in dissipating the opposition offered until today by the Nationalist extremists.

Dr. Schiele, driven thereto by his party machine, is determined, however, to urge action on the war guilt issue by Germany at tomorrow's Cabinet meeting. Dr. Luther is well aware of this, but has counseled his associates to leave the outcome to von Hindenburg.

The probability is that any immediate move in this respect will be firmly quashed and that a compromise will be reached that will shelve the matter in a fashion with which the Nationalists will have to be satisfied.

Of their lengthy deliberations today little is known, save that the majority of their Reichstag Deputies favor giving the Government a mandate to continue the security negotiations subject to the reservations formulated in Germany's note to the Allies on June 20.

LEAGUE ACTS TODAY ON MOSUL

Full Meeting of the Council Will Take Up the British Charges.

Copyright, 1925, by The New York Times Company.
Special Cable to THE NEW YORK TIMES.

GENEVA, Sept. 23.—Despite the declaration of the Turks that they cannot accept in advance the decision of the League Council on Mosul the problem continues to be the most pertinent before the League's body of ten. Tomorrow afternoon the full Council will meet to consider the British complaint regarding the alleged deportation of Christian populations in the disputed territory, and on Oct. 18 the Council Sub-Commission of Three, composed of Señor Quinones de Leon, Mr. Undén and Signor Guani, will meet in Paris to discuss the non-judicial phases of the case and complete the report which it will present to the Council in December.

At a late hour tonight it is uncertain whether the Turkish Foreign Minister will appear before the Council tomorrow. An invitation was sent this evening, but high members of the Turkish delegation declared that the delegation was sent to Geneva with instructions and powers to discuss only the disposition of Mosul. Therefore, it cannot enter discussions of new developments, it was said, without consent of Angora. League officials agree that this is a reasonable argument, but express the wish that Tewfik Bey appear to make such a declaration to the Council.

The Turks declared to the THE NEW YORK TIMES today that so far as they are concerned the Mosul affair is still in the hands of the Council. They are not interested in The Hague decision, they declare, which won't change their stand that the Council is a simple mediator and at the December meeting should act as such.

Louis Loucheur, speaking for the Council, declared tonight that the fact that the Court was asked to rule on a judicial question in no manner changes the Council's position in the affair and that the Council intends to continue to study a settlement of the case, unless the parties should arrive at an agreement meantime by direct negotiation.

ROTARIANS ATTEND OUTING.

Westchester Clubs See Tennis Matches and Diving.

Special to The New York Times.

BRIARCLIFF, N. Y., Sept. 23.—Five hundred members of the Rotary Clubs of Westchester County and their friends attended the annual outing of the clubs at Briarcliff Lodge today, the affair being given under the auspices of the New Rochelle Rotary Club.

Vincent Richards, Francis T. Hunter and Dr. George King gave exhibition tennis matches, Richards and Hunter breaking even in their sets, and Richards defeating Dr. King, 10—8. In the match between Richards and Hunter, the latter won the first set, 6—3, but was defeated easily in the second, 6—1.

Miss Helen Meany of Greenwich, Conn., national women's diving champion, gave an exhibition which included a one and a half back dive from a distance of thirty-two and a half feet.

Contests in golf, archery, tennis, bridge and mah jong were arranged for the women attending the affair, while putting contests, quoits and other field sports were arranged for the men.

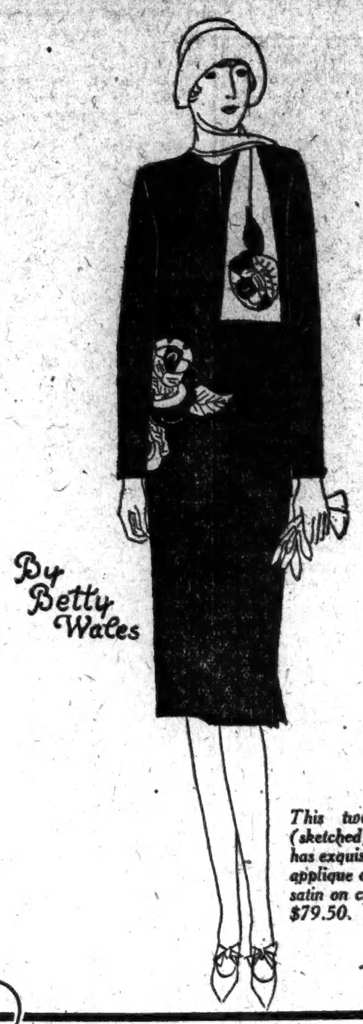

By Betty Wales

This two-piece frock (sketched) of Mirroleen has exquisite rose design applique of lighted blue satin on crepe de chine. $79.50.

Presenting the
Smart Cloth Frock
For Women & Misses
$25 to $95

Smart because of their simplicity, delightful because of their individuality and most unusual because of their moderate prices. The lines, the trimming details, the every essence of the mode are varied to appeal expressly to the need of each particular person. Your choice among Mirroleen, Charmeen or twill frocks. *Women's and Misses' sizes.*

Third Floor.

Betty Wales Shops
FIFTH AVENUE AT 36TH STREET

FOUND.... *an honest*
$2 All-Silk Stocking

We can sympathize with Diogenes in his futile quest for an honest man.

Because, for several years, we have been seeking an honest all-silk stocking, fine enough to bear the quality hallmark of Peck & Peck and carry our guaranty.

And only recently did we find it.

It is the *Vanise*—lustrous silk from top to toe, chiffon sheer and beautiful to look upon, full-fashioned for trimness and remarkably long-wearing.

Vanise may be had in all the new autumn hose shades—mauve gray, rose nutmeg, peach nude, sauterne, orange nude, blush pink and natural.

Fifth Ave., *at 42nd St.*
Fifth Ave., *at 47th St.*
Wall St., *at Number 34*

PECK & PECK

Golf Suits
DIRECT FROM MAKER
Pongee Trousers and Knickers
4 Pcs. $25 to $35
SANGER
Designer and Maker of Good Clothes
67 Fifth Ave., New York
1 Flight Up, Bet. 13th and 14th Sts.

JOHNSON'S FOOT SOAP
ACTS LIKE MAGIC
ON TIRED, TENDER, SMARTING SWOLLEN, SWEATY FEET
25 CENTS—ALL DRUGGISTS

Arnold, Constable & Co.
FIFTH AVENUE at FORTIETH STREET, NEW YORK

An Original Patou
FRENCH SUEDE CLOTH
COAT
Reproduced at the low price of
110.00

PATOU has created a furor this season with his coat fashions, and this is one of his most successful models. A creation of distinguished loveliness and dignity which has lost nothing in the reproduction. Made of French suede cloth and featuring the smart godet flares, which are especially new this season. A luxurious accent is given this coat by the lavish use of wolf fur for trimming.

An Exceptional Collection of
Dress and Sport Coats
78.00

SMART fur trimmed dress and sport coats developed in rich all wool fabrics, as well as velveteen and imported mixtures. All the new fall colors are represented, including black. Trimmed with the season's chosen furs; skunk; wolf; fox; squirrel; beaver or fitch. Specially priced.

WOMEN'S AND MISSES' COAT SHOP—THIRD FLOOR

THE MAN'S SHOP

The New "Moorland" answers the Call of Topcoat Weather
$70

One of England's best mills took great care in weaving the woolens. We took great care in selecting them. One of Rochester's best tailors took great care in tailoring them. And you'll get great satisfaction in the wearing—they're extremely good-looking, shower-proofed topcoats.

Other Topcoats at $50

EXPRESS ELEVATORS

Lord & Taylor
FIFTH AVENUE

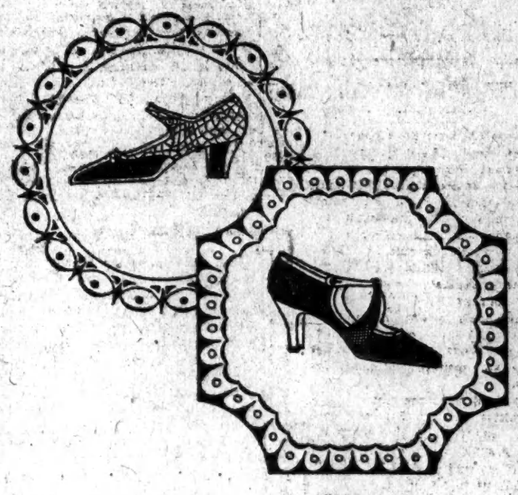

Cammeyer

Odd Leathers Make Smart Shoes

One Strap: Grey Alligator Suede with patent leather is extremely smart with grey, black or navy costumes. The grey leather crosses narrow straps at the vamp, and the heel is patent leather. $11.50

The Sandal for Woodland Brown Frocks: Baby Lizard Calfskin in the newest Woodland brown forms the wishbone saddle of this brown suede slipper. The narrow banding is still a third leather-brown kid. Also in patent leather with iridescent saddle strap. $12.50

47 West 34th Street, near Sixth Avenue

FINAL WEEK
OF
SEMI-ANNUAL
REDUCTIONS
Lasts and Patterns exclusively our own design.
THE JOHN McMURPHY SHOE
©W.&H.1922
WHITEHOUSE & HARDY
INCORPORATED
BROADWAY AT 40TH STREET — Metropolitan Opera House Bldg.
144 WEST 42ND STREET — Knickerbocker Building
84 BROADWAY—AT WALL STREET

Whatever Your House's Exposure
North—East—South—West

You never have to worry about the temperature when you have ARCOLA Heating. Dependable heat in ALL rooms *alike*.

Sets in living-room or kitchen. Does not need basement. Burns any fuel. Makes a big reduction in fuel bills. Soon saves its price. Automatic control. Equally as efficient in offices, stores, etc., as in small homes and bungalows. Ten months to pay! Ask your dealer about the new low price. Send to us for (free) ARCOLA Book.

AMERICAN RADIATOR COMPANY 40 W. 40th St. New York City

ARCOLA
Hot Water Radiator Heat

ARMY'S FIRST EAGLET TALKS

Oscar Cesare reports an interview with Lieutenant Benjamin D. Foulois, whom, in 1909, "the War Office picked as the army's 'eyes in the air'" to fly with Orville Wright in a demonstration of the flying machine which the Wright brothers had built. Stirring days with Wright and some later history are described. A sketch by Cesare of Lieutenant Foulois is reproduced in The New York Times Magazine Section next Sunday.

CHARGES WASTAGE IN WOOD CAMPAIGN

Counsel for Sprague Says Procter Is Trying to "Saddle Failure on Others."

$1,750,000 FUND ALLEGED

Deposition by Senator Moses Denies Knowledge of Committee Handling Big Sums.

Special to The New York Times.

CHICAGO, Sept. 23.—The history of the campaign of General Leonard Wood for nomination as Republican candidate for the Presidency in 1920 may be retold in the Federal Court as the result of a decision made by Judge Thomas W. Slick, who is hearing a suit for $50,000 brought by Colonel William C. Procter of Cincinnati against Colonel A. A. Sprague of Chicago.

Judge Slick this afternoon denied a motion that he direct a verdict in Colonel Sprague's favor. John H. Miller then began his opening statement for the defense.

"We will show that the entire campaign committee was Mr. Procter," said Mr. Miller, "and that in the every instance the committee of 60,000 did his bidding. He continued to expend funds to the extent of $1,750,000.

"The evidence will show that Colonel Sprague was never under obligation on this note for $100,000.

"There was a meeting in New York of a group of wealthy men, friends of General Wood. They agreed that the campaign would cost $1,000,000 and that they would underwrite it. A substantial part of that amount was raised and taken by Procter and spent in an expensive and elaborate campaign, and he continued to spend a total of $1,750,000.

"Once when Mr. Sprague went to him and protested against the expenditures he was told to mind his own business. But along in May, when the money was gone and the campaign collapsed, Procter sought to saddle on others the responsibility for his failure."

Colonel Procter contends that since both Colonel Sprague and he signed a note for $100,000 to the Merchants' Loan and Trust Company for a loan needed in the Wood Campaign, Colonel Sprague should pay half of the sum. Colonel Sprague says his name was on the document to indicate to the bank, of which he is a director, that this was business brought in by him.

The hearing reopened today with Colonel Procter on the stand.

"Isn't it true," demanded the defense council, "that you contributed more than $600,000 to the Wood campaign fund?" The Cincinnati manufacturer had admitted previously that $100,000 of his own funds were used.

George Packard, representing Colonel Proctor, objected, saying: "This will mean the opening of the whole history of that campaign."

Judge Slick ordered the jury from the court room while the lawyers fought it out.

The defense opened its case by reading from a deposition by Senator George H. Moses of New Hampshire. Senator Moses said he conducted the Wood campaign from Washington through the Southern States and that he received money from Chicago for that purpose, but he did not know of such an organization as the Leonard Wood National Campaign Committee.

HINDENBURG GREETS HOHENZOLLERN PRINCE

President at Memorial Ceremony Meets Eitel, Sigismund and War Generals.

By LINCOLN EYRE.

Copyright, 1925, by The New York Times Company.

Special Cable to THE NEW YORK TIMES.

BERLIN, Sept. 23.—For the first time since his inauguration, President von Hindenburg today came into personal contact with members of the House of Hohenzollern.

Arrayed in the uniform of a Field Marshal of the old German Army, and wearing all his imperial decorations, the President attended the unveiling of a monument to the gentlemen riders and jockeys of the Karlshorst race track who fell in the World War. Prince Eitel Friedrich of Prussia, the ex-Kaiser's second son, and Prince Sigismund, a distant cousin of the ex-monarch, also were present as guests of honor and likewise appeared in imperial uniform, as indeed did all the many other ex-officers participating in the ceremony.

Striding to the base of the statue the President of the German Republic immediately saw the bulky form of Eitel Friedrich, and smilingly held out his hand. The Prince with a stiff military bow, took it and shook it warmly. The two then chatted for a moment, after which the President exchanged a similar saluation with Sigismund. He also talked at some length with his former army commanders, Generals von Kluck and von Einem and other eminent veterans.

A squadron of the Fourth Reichswehr Cavalry Regiment formed a guard of honor at the unveiling, while its band played old Prussian war songs.

Count von Westphalen, President of the Racing Club, in a speech recounting the heroic deeds of the men in whose memory the monument was raised, warmly thanked President von Hindenburg for coming.

The statue, which represents a nude man on horseback, is by Willibad Fritsch, the well-known sculptor.

After the ceremony the President viewed the heroes' commemoration parade from a special stand formerly reserved for the Kaiser. His recent repeal of the decree forbidding the wearing of the old uniform led every ex-soldier at the track to don the "King's coat," and the scene consequently was reminiscent of the pre-war military race meetings.

MEXICAN STRIKE SPREADS.

Labor Leaders Called to Institute a General Walkout.

Copyright, 1925, by The New York Times Company.

Special Cable to THE NEW YORK TIMES.

MEXICO CITY, Sept. 23.—The Federation of Labor will hold a meeting this evening to discuss plans for a general strike in Mexico City and all points where the Federation has control. This action was taken in view of the refusal of the Aguila Oil Company to give in to the demands of strikers at the plants of the company.

The arrival of Louis Morones, Secretary of Labor, Commerce and Industry, this evening is expected to influence any decision reached by the Federation, and there is still some hope that the general strike will be averted.

The strike is causing inconvenience in the Port of Vera Cruz, where the sewerage system depends upon pumps operating with crude oil. This oil is furnished by the Aguila Company, which, in view of the attitude of the strikers, has declined to sell oil to the State Government.

Lack of crude oil at Vera Cruz for the Interoceanic Railway has caused the Government to ship fuel to the port, a order to continue operating the railway.

J. T. BAILEY SHOOTS HIMSELF

Retired Mining Engineer Says In Note Illness Caused Suicide.

Joseph Trowbridge Bailey, a retired mining engineer who returned from Europe a short time ago apparently unsuccessful in his attempt to regain health after a nervous breakdown, was found dead yesterday in his room in the Hotel Emerson, 163 West Seventy-fifth Street. He had shot himself in the temple with a rifle he had purchased in a Fifth Avenue sporting goods store the day before.

Mr. Bailey was 65 years old and had been a widower for several years.

There had been a consultation over Mr. Bailey's health on Tuesday in which Dr. Byron Davey of 106 West Sixty-ninth Street, his physician, participated.

Mr. Bailey left unsealed letters addressed to his sister, Mrs. Edwin B. Aymar, of the Hotel Gramatan, Bronxville, and to her son, Edwin B. Aymar, of 250 Park Avenue. In these he explained the pain of his illness had caused his suicide. There was also a note requesting that Miss Mabel Howe be notified. Miss Howe explained she and her mother were relatives and had called on Mr. Bailey the day before his death. His note instructed his nephew to dispose of certain bond holdings as he saw fit.

HORRMANN LEFT $1,000,000.

Will of Former Park Official in Staten Island Filed.

The will of Charles Horrmann, Stapleton brewer and former Deputy Park Commissioner of Richmond, was filed for probate with Surrogate J. Harry Tiernan in St. George, S. I., yesterday. Mr. Horrmann, who was one of the owners of the Rubsam-Horrmann brewery, died on Aug. 23.

The estate, the value of which is estimated at $1,000,000, will be divided equally among three brothers—Theodore L., William and August Horrmann, and two sisters, Mrs. Minnie Badenhausen and Mrs. Paula Uhl. The only specific bequest is $6,000, to Willa Beutter of Kenmore, N. Y., a godchild of Mr. Horrmann.

Mr. Horrmann was unmarried. Besides his business interests he had large real estate holdings on Staten Island, and his home place at 122 Prospect Street, Stapleton, is one of the show places of the island.

RECALLS TRIAL ERROR, TERM CUT 11 YEARS

After Three Years in Prison Convict Recollects Mistake in Testimony—Free in Four Months.

Henry Jentz, 24 years old, formerly of 5 John Street, Ridgewood, Queens, now a prisoner at Auburn, was rewarded yesterday with a decrease of eleven years and two months from his sentence for robbery because he recollected an error he made in a statement in court three years ago.

Jentz was arrested on July 18, 1922, for robbing Percy Langen, a butcher, of Williamsburg. He was charged also with being a second offender, due to a conviction in the Bronx for grand larceny. He pleaded guilty to both charges and because he was a second offender he received a sentence of fourteen years and six months in Sing Sing, being transferred later to Auburn.

In prison Jentz pondered the charge of being a second offender. He thought about it for two and one-half years, then one day last Summer he recalled he had not been sentenced for grand larceny in the Bronx. He had been, he remembered, sentenced only for petit larceny, which in New York is a misdemeanor and not punishable by imprisonment in State prison, and that he had, indeed, got a suspended sentance.

Jentz communicated his recollections to the Queens County Court. County Detective John Butler investigated. Yesterday Jentz was brought back to Queens County and Judge Humphrey, who had sentenced him to fourteen years and six months in prison three years ago, reduced the sentence to from five to ten years. And since Jentz's prison record is said to have been exemplary he will be released in four months.

Offers Advertising Course.

Columbia University announces that a course in retail advertising and sales promotion will be given at the School of Business by W. J. Brown, Chairman of the retail group of the Advertising Club of New York, every Monday evening, beginning Sept. 28. The course will cover the writing and management of retail advertising in all its branches.

SMITH SOON TO MEET MILLS

Will Pick October Date for Debate on $100,000,000 Bond Issue.

Special to The New York Times.

ALBANY, Sept. 23.—Governor Smith tonight made public a letter he had sent to Representative Ogden L. Mills declining to meet him in a debate in Buffalo on Oct. 10, but saying that he would fix another date in October and write him about it in a few days. The Governor's letter reads:

Hon. Ogden L. Mills, 15 Broad Street, New York City.

My dear Congressman:

I am in receipt of your letter of September the sixteenth.

I will be very glad to debate the $100,000,000 bond issue with you in the City of Buffalo. A tentative date had been made by the Association of Real Estate Boards for the tenth of October but it was impossible for me to keep that date as I had other arrangements made some time ago. I will fix a date in the month of October and write you about it in a few days.

Kind regards and best wishes from all the family. Sincerely yours,

ALFRED E. SMITH.

SAKS-FIFTH AVENUE

FORTY-NINTH TO FIFTIETH STREET

SAKS-Herald Square

BROADWAY AT 34TH STREET

At Both Stores

MEN'S TOPCOATS

Made in England of Showerproofed Scottish Fabrics

28.00

PURE NEW WOOL CLOTH MADE IN SCOTLAND — SCOTTISH WOOLLEN

Every coat bears the unmistakable imprint of its English origin. The fabrics are the sturdy, all-weather kind that a New York Fall demands; the styles range from fly-front models to free and easy raglans. They are town and country coats in the smartest sense—and they represent a value that is beyond question.

SAKS-FIFTH AVENUE

FORTY-NINTH TO FIFTIETH STREET

TELEPHONE PLAZA 4000

A Two-Piece Model for Débutantes

BY GOUPY

The composé frock of regal fabrics is the smart choice of debutantes in Paris for luncheon, tea or dinner. The blouse of metallic and silk brocade is in modernistic design—Goupy's originality is revealed in the chiffon velvet skirt shirred all over. Skirt reproduced in terra cotta or cocoa velvet with harmonizing brocade. Sizes 14, 16 or 18.

MISSES' FROCKS

SAKS-FIFTH AVENUE—THIRD FLOOR

EIGHTY-TWO YEARS OF FAITHFUL SERVICE

GIMBEL BROTHERS

32ND STREET-BROADWAY-33RD STREET NEW YORK CITY

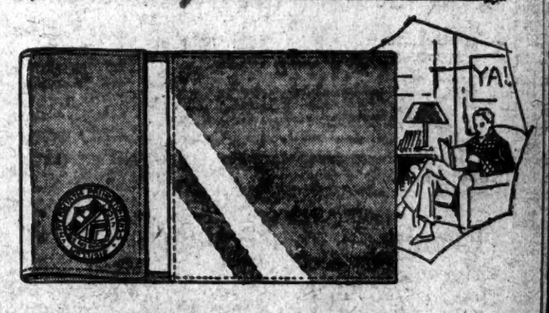

Orders Taken Now for IMPORTED TOBACCO POUCHES

With the Seal of Any American College $7.50

From England come these beautiful Suede tobacco pouches, with hand embroidered seals in colors of the various famous Colleges. There are a few ready in stock of Columbia, Pennsylvania, Princeton, Yale, Harvard and Dartmouth.

Orders Given Now Will Be Delivered in Time for Xmas

These pouches make beautiful—and much appreciated gifts for the Boys who are away at College. On account of the fine handwork, it will take about two months for delivery.

GIMBELS LEATHER GOODS SHOP—*Street Floor.*

insist! FERRIS BACON A little higher in price—BUT

SAVE 30%

TUNGSTEN LAMPS 10-15-20-40 & 60 watt. Guaranteed 5 for $1 21c ea.

NITROGEN LAMPS 75 watt 32c | 100 watt 35c | 150 watt 47c | 200 watt 66c

RADIO TUBES Guaranteed 201A Type; Brand New; No Refills. TYPE 199 75c 95c

ELECTRICAL & ENGINEERING CO. 719 Eighth Av. (45th St.) Lack. 6000 —2617 Broadway (99th St.)

CHURCHMEN REVIEW CAUSES OF UNREST

Presbyterian Board Names a Special Committee to Report at Atlantic City.

AUTHORITY MAY BE SHIFTED

Majority Said to Favor Giving Wider Powers to the General Assembly.

Special to The New York Times.

ATLANTIC CITY, N. J., Sept. 23.—The special commission named by the General Assembly of the Presbyterian Church of the United States to devise a plan for eliminating "causes of unrest" within the Church proceeded with its work behind closed doors today.

The commission, composed of fifteen leaders in the Church, both ministers and laymen, and headed by the Rev. Dr. Henry C. Swearingen of St. Paul, Minn., considered today the situation "as a whole," and named a subcommittee to determine upon a plan for organization and procedure of the commission.

Dr. Swearingen was named Chairman of this subcommittee also, the other members being the Rev. Dr. L. S. Mudge of Philadelphia, stated clerk of the General Assembly of the Church, secretary for both the commission and subcommittee; the Rev. Dr. Robert E. Speer, New York; the Rev. Dr. E. W. Work, New York; the Rev. Dr. H. C. Rogers, Kansas City, Mo., and President C. A. Herrick, Girard College, Philadelphia.

The subcommittee went into session, and tonight announced that it had selected the following five special committees of three: On causes of unrest and possibilities of relief, on historical background, on constitutional procedure, on conference and on literature.

These special committees, it was announced, would report on their assignments at the December meeting of the subcommittee in Atlantic City. The subcommittee will continue its session tomorrow.

The commission generally reviewed Presbyterian Church history in every section of the country, with particular reference to previous "breaks" in the Church. The present gathering will probably close tomorrow, but other meetings will be held during the Winter.

The commission, according to a report, will recommend to the General Assembly the alteration of the governmental structure of the Presbyterian Church, giving the General Assembly authority in all matters affecting the Church as a whole. Such action is vigorously opposed, it is reported, by several Presbyteries which desire to retain full rights.

Some of the Presbyteries, it is said, desire to retain the power to license whomever they deem fit as ministers, whether the ministers depart from the doctrinal standards of the Church or not, whereas the majority of the Church members and leaders are determined to avoid such discord by giving the General Assembly the power to eliminate undesirable elements.

Dr. Mudge, secretary of the commission, declared that thus far the commission has received a "considerable number of communications from Presbyteries, individuals and others, all of which will be considered by the commission and referred by it to the proper subcommittees."

Dr. Mudge said that the commission would probably not begin to hear witnesses until some time in December, when the general council of the Church meets here.

The proceedings of the commission so far have been secret.

NEBRASKAN PROTESTS BAN ON SAKLATVALA

Representative Howard Says He Won't Attend Conference From Which Parsee Is Excluded.

COLUMBUS, Neb., Sept. 23 (AP).—Because Shapurji Saklatvala, Communist member of the British House of Commons, has been barred from the Interparliamentary Union Conference, Representative Edgar Howard, Democrat of Nebraska, will not attend the conference.

Neither will he attend the banquet to be given by the Carnegie Endowment for international peace, complimentary to the visiting delegates in New York immediately after the conference.

Congressman Howard announced today that he believes that by attending the conference and banquet he would be "giving approval to the action of Secretary of State Kellogg in barring Shapurji Saklatvala, presumably at the request of the British Government."

He proposes to remain away from the conference in protest to that action, which he declared "penalizes Saklatvala for championing for India the same freedom which the patriot fathers championed and won for the United States."

GREAT GAS WELL STRUCK.

Bore in Chautauqua County Yields 5,000,000 Cubic Feet a Day.

DUNKIRK, N. Y., Sept. 23 (AP).—The largest natural gas well ever drilled in Chatauqua County was struck today on the Peter Steffan Farm in the town of Arkwright. The well is flowing better than 5,000,000 cubic feet per day, and when it was shot the force of the gas threw the rocks over the top of the derrick.

The roar of the gas could be heard for miles away. The well is within a short distance from the oil well struck last week, which is producing 100 barrels a day.

LABOR AIMS TO AID WESTERN FARMERS

Brotherhood of Locomotive Engineers Backs Corporation With $5,000,000 Capital.

TO INVEST IN BIG FARMS

Will Take Over Holdings of Distressed Owners and Help the Latter to Recover.

Special to The New York Times.

ABERDEEN, S. D., Sept. 23.—Funds of the Brotherhood of Locomotive Engineers' banks may be extended to relieve farmers of the Northwest, according to plans being made in connection with the formation of the Northwest Company, a corporation with an authorized capital of $5,000,000.

Development of these plans was announced here today following conference of H. C. McCartney of Oakes, N. D., and George T. Webb, Vice President of the Brotherhood of Locomotive Engineers' National Bank at Cleveland and of the Empire Trust Company of New York. Mr. McCartney, who is President of the new company, said it expected to devote itself to investments in lands where owners of large holdings were seeking relief. It is the intention later to make investments in banks.

The new corporation is the outgrowth of a merger with the Northwest Corporation, the holding concern for interests in several banks in this State and North Dakota.

Among Mr. McCartney's associates are George T. Webb, William V. Prenter, President of the Brotherhood of Locomotive Engineers; Ed Pierce of Sheldon, N. D.; F. D. McCartney of Oakes, N. D., and Horace Haldeman of Glover, N. D. Enormous resources are back of the new movement, which contemplates stabilization of conditions in this and the adjacent State.

The plans for bringing farmer relief to the Northwest do not contemplate loans to individual farmers, but support to large holders of acreage on which they must realize because they are unable to carry the load. The usual operation in such cases is to foreclose on delinquent contracts, to their own drastic loss and to the wrecking of stable conditions in a whole community. The Northwest Company proposes to demonstrate its belief in the future of the Northwest by acquiring deeds to such large holdings as may be available and then, instead of proceeding to ouster, arrange for carrying delinquent purchasers at a reasonable interest rate, to give them a chance to work out their own salvation without loss of what they already may have invested in their farms.

Mortgages and contracts already existent would be taken over without disturbance, and relief would be afforded to farmers by extending the time for them to make good.

HUNGARY STRIKES AT REDS.

Mathias Rakosi and 42 Other Communists Arrested in Budapest.

Copyright, 1925, by The New York Times Company.

By Wireless to THE NEW YORK TIMES.

VIENNA, Sept. 23.—The Budapest police arrested today the former people's Commissary under Bela Kun's régime, Mathias Rakosi, and forty-two other Communists. They had learned that Rakosi had just arrived with a false passport from Vienna.

It is believed that today's arrests have broken the backbone of the Communist organization in Hungary.

Breaks Leg in One-Story Fall.

Nineteen floors up in the air cleaning windows at 1,395 Broadway, Sam Libanitz, 29 years old, of 436 East 188th Street, fell one floor to an adjoining eighteen-story building yesterday afternoon when his safety belt gave way. He was taken to Bellevue Hospital where it was said he had suffered a fractured left leg and an injury to his back.

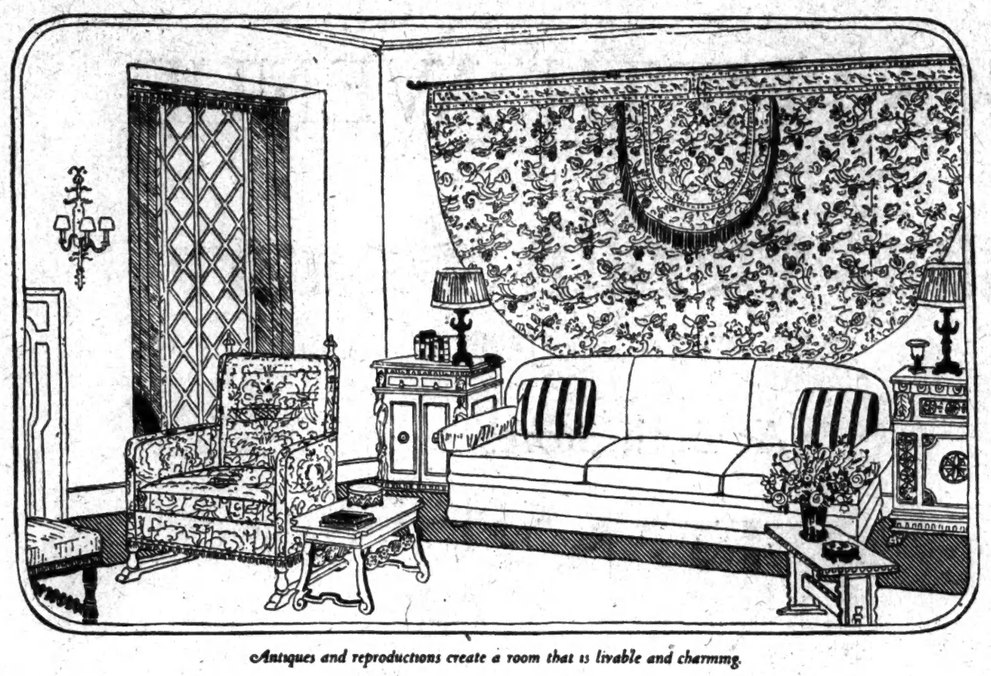

Antiques and reproductions create a room that is livable and charming.

The Home Interiors

Will Stimulate Your Quest for New Things for Your Home

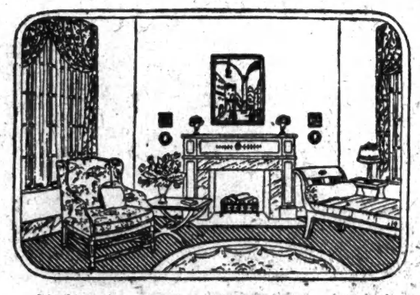

Marbleized woodwork, a gold and green mantel and gold walls give this room a French flavor.

Autumn days—haze-hung—color-mellow—bring you suddenly 'round the turn of the seasons back to town and into the activity of planning your winter home. The change that is stirring all outdoors has stolen into the *Home Interiors* and transformed them for the new season.

September 24, 25 and 26

have been chosen as opening days, when you may view these six rooms in their new treatment. Members of the Decorating Staff will be here to answer questions and offer suggestions.

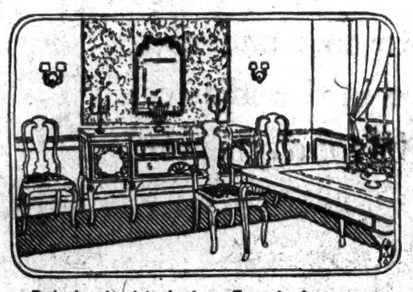

Rich, though subdued color suffuses the dining room.

Color—Comfort—Charm

All of these rooms emanate a cheerfulness and comfort that are none the less charming because of their many practical features. They have been done by our decorators with the sole idea of presenting helpful suggestions to you.

In a modern living room a few choice antiques recapture a bit of their past glory, centered around a gorgeous old red damask priest's robe of 17th century Italy, sketched above.

As demure as a young girl, is a bedroom she will like, done in maple with point d'esprit curtains and bed canopy, lower left.

Quiet dignity is the feeling given by Queen Anne dining-room furniture against a background of soft powder blue walls, center left.

A restful study that everyone in the house would want to call his own achieves a certain masculinity without heaviness.

Two rooms that function as one—a sitting room and bedroom—have the delightful feeling of the Directoire period, above left.

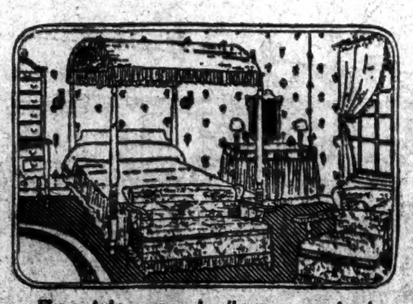

Flowered slip covers and wall paper are used with maple furniture in this bedroom.

Lord & Taylor

FIFTH AVENUE

TELEPHONE WISCONSIN 3300

ANNOUNCEMENT

The Estey Piano Company

Announces the Appointment of

Landay BROS

as sole and exclusive sales representatives in Manhattan, The Bronx, Staten Island, Westchester, Northern New Jersey and certain parts of Connecticut, of the time-honored and nationally known

ESTEY

Baby Grand Piano

not only in the conventional grand models, but in the superb new period designs.

The public is cordially invited to inspect a representative exhibition of these charming instruments at the Landay Piano Salons.

LANDAY HALL

S. W. Cor. 42nd St. & 6th Ave.

In NEWARK—775 Broad St. In YONKERS—11 No. B'dway.
In MT. VERNON—64 So. 4th Ave. In BRIDGEPORT 1192 Main St.
In NEW HAVEN—861 Chapel St.

If You Knew

all the effort put into producing Borden's Grade A Milk ~ you would use no other.

Distributors of Walker-Gordon Milk

BORDEN'S Farm Products Co. Inc. Walker 7300

J. M. Gidding & Co.

Incorporated

37 and 39 WEST 57th STREET, NEW YORK.

Lawrence Berenson, Receiver

Final Receiver's Sale

Preparatory to a Reorganization of this business—a Final Liquidation of all stocks on hand is now being held to provide immediate CASH—

Beautiful Evening Wraps

Values $150 to $575 $75, $145, $225, $295

Evening Gowns—Dance Frocks

Values $100 to $195 $35, $45, $65, $95

Fur-trimmed Cloth Coats

Values $125 to $350 $75, $95 to $195

Smart Velvet and Velour Hats

Values $25 to $45 $10, $15, $20

Rich Fur Coats and Fur Wraps

At Radical Reductions

Luxurious new effects for sports, street, afternoon and evening wear in a variety of rich new pelts.

Fashionable Fur Neck Scarfs

at Savings of 25 to 50%

Silver Fox Scarfs $135 to $275 *Values $195 to $375*

Blue Fox Scarfs $95 to $345 *Values $145 to $500*

Russian Sable Scarfs $75 to $135 *Values $175 to $395*

Jap Sable Scarfs $85 *Values $125*

Smart Kit Fox Scarfs $25, $35 Values $45 to $65

All Sales Final No Charges No Credits

Service!

EVERY phase of service, plus every Park Avenue refinement and luxurious detail, are available in the 63-apartment building at

1435 LEXINGTON

Corner 94th Street

4 to 7 generous rooms. Individual storage rooms. Wood-burning fireplaces. River view. Reasonable rentals. Decorations to suit tenant. Immediate occupancy.

Rental Agents
PEASE & ELLIMAN
340 Madison Avenue
MURray Hill 6300
CYRILLE CARREAU, Inc.
101 Park Avenue
ASHland 0800

MOTORCYCLIST HITS AUTO; ONE KILLED

Victim Is Hurled Through Windshield in Collision—His Companion Hurt.

TWO DIE AT CROSSING

Young Man and Grandmother in Collision With Train—Other Fatalities.

John Augustine, 19 years old, of 40 Cleveland Street, Patchogue, was instantly killed last evening and Albert Avellino, 19 years old, of 58 Waverley Avenue, Patchogue, was seriously injured when the motorcycle on which they were riding crashed into an automobile operated by Carl Rose of Medford.

The accident happened on the State Road between Patchogue and Medford. Augustine was thrown through the windshield of the automobile by the impact. He was dead when a physician reached him. Avellino was taken to the Unger Hospital and Rose was held to await the action of the Coroner.

Gerald Cruise, son of City Clerk Michael Cruise, was released in $5,000 on a charge of manslaughter by Coroner Edward S. Moore of Sayville, L. I., to await the action of the Grand Jury. Cruise was driving an automobile that struck a station wagon at Sayville on Sept. 6. Two men were killed in the accident.

John Raleigh, five years old, of 44 Moylan Place, died in St. Luke's Hospital late yesterday afternoon of injuries received a short time before when he was knocked down by a light commercial truck in Moylan Place, near Broadway. The truck, which was being driven by Gustave Kuhner of 1,684 Hoe Avenue, the Bronx, was owned by Otto Bang of 819 Jackson Avenue, the Bronx.

Two Killed at Crossing.

Albert C. B. Winters, 23 years old, of Franklin, N. J., and his grandmother, Mrs. Anna Bensen, 70 years old, of Preakness, were instantly killed at 7:30 o'clock yesterday morning, when the young man drove the car in which they were riding into the path of a train of empty cars which were being backed on a spur to a stone quarry at Hardystonville, near Newton, N. J. Charles B. Winters, father of the young man, was to have been removed from his home to a hospital at Franklin, a victim of meningitis. His son hurried over in his car to the home of his grandmother to have her accompany his father to the hospital, and was making the return trip when the accident happened. The automobile was crushed and the rear two cars of the train were derailed. A guard on the train said that he shouted a warning to young Winters but the automobile was traveling so fast the driver could not avoid the crash.

A man who appeared to be about 60 years old, dressed in working clothes, was instantly killed in the forenoon when he was knocked down by an automobile at East Broadway and Clinton Street. Charles Stillwell, driver of the car, of 109 Pacific Street, Newark, was held in $3,500 bail by Magistrate H. Stanley Renaud, in the Homicide Court, for examination on Oct. 6 on suspicion of homicide.

Found Dead Beside Car.

Harry W. Severens, 63 years old, a real estate dealer of Blenheim, N. J., was found dead yesterday beside his overturned car on a little frequented road near Blackwood, N. J. He was believed to have died from injuries received early the night before when the tire of his car blew out while he was traveling at high speed, causing the automobile to swerve into a gully.

Edward Bladon, 38 years old, of 113 Macdougal Street, who was injured last Tuesday night when he was knocked down by an automobile at Fulton and Sumpter Streets, Brooklyn, died yesterday in St. Mary's Hospital. The car was being driven by Max Greenwald of 1,874 Fifty-sixth Street, Brooklyn. He was not held by the police, witnesses asserting that he was blameless.

Three men and six women were slightly hurt at noon, when a motor truck was in collision with the trolley car on which they were passengers at Tremont and Burnside Avenues, the Bronx. All but David Doorno, 61 years old, of 1,505 Boston Road, the Bronx, had left the scene, however, before the arrival of an ambulance from Fordham Hospital. Doorno was treated for cuts and bruises on the head and body.

EXECUTIONER TO QUIT; HAS PUT 140 TO DEATH

Hulbert, Who Has Held Sing Sing Post Since 1914, Eligible for Pension Next June 30.

Special to The New York Times.

OSSINING, Sept. 23.—John Hulbert, executioner at Sing Sing, who since he took the position, in 1914, has operated the chair in 140 executions, intends, it was learned today, to resign his job next June 30, when as electrician at Auburn he will be eligible for retirement on a pension.

In the thirty-four years that New York has electrocuted condemned prisoners the State has had only two executioners, Hulbert and Edward Davis, who held the position from 1891 to 1914. Davis resigned, it was said, because the State reduced his fee from $250 to $50 an execution. It was later raised to $150.

Filling the place of executioner is expected to be difficult because of the job's unpopularity, and, besides, its holder must be a skilled electrician.

NEW ENVOY TO MEXICO.

Esmond Ovey, Known in Washington, Is New British Minister.

LONDON, Sept. 23 (AP).—Esmond Ovey, Counselor of the British Embassy at Rome, today was appointed Minister to Mexico.

Esmond Ovey's wife is an American. She was formerly Miss Blanche Willis Emory, daughter of the late Rear Admiral W. H. Emory, United States Navy. Mr. Ovey is well known in Washington, having served as Second Secretary of the British Embassy there from 1908-15. He married Miss Emory at Washington May 5, 1909.

The resumption of formal diplomatic relations between Great Britain and Mexico was announced Aug. 29. Previous to that the two countries had been without diplomatic contact of any kind since June, 1924, and without formal diplomatic relations for more than ten years.

13 SEIZED IN OFFICES ALONG BROADWAY

Continued from Page 1, Column 8.

and that he would return with his family as soon as possible.

Investigation of an international conspiracy to violate the Volstead act and the Eighteenth Amendment by shipping cargoes of liquor from Canadian ports to Rum Row for smuggling into New York and New Jersey was begun immediately following the seizure of the steamer Nantisco on April 15. The Nantisco was one of the first large oceangoing steamers seized in port by the Federal authorities. She had steamed brazenly through the prohibition blockade with a cargo of Scotch whisky.

She had her decks piled high with lumber and laths, and ostensibly she was bound to Astoria with building materials to meet the vast program of housing under way in Queens. It took a search of many hours for the customs authorities who boarded her to find their way to the cache of 500 cases of liquor. At intervals they had to creep on hands and knees through narrow openings between piles of lumber and deck ceilings. The liquor was confiscated, the crew held, and the Nantisco is still tied up under libel proceedings as a result of that seizure.

Seizure During Andrews Visit.

The seizure of the Nantisco was made during a visit here of General Lincoln C. Andrews. He was preparing for the shake-up in the prohibition administration offices throughout the country. United States Attorney Buckner, in a conference with General Andrews and Prohibition Administrator Foster, cited the seizure of the Nantisco as a case that illustrated the futility of wasting effort on small bootleggers while ships with cargoes of liquor were desperately trying to make port. When he was asked what could be done about it, he suggested that the Federal authorities should go after the big bootleggers.

Mr. Buckner asked for thirty men from the Bureau of Investigation of the Department of Justice, prohibition officers and Police Department to begin a clean-cut investigation of the conspiracy which sent the Nantisco into this port. He got the men.

The Federal agents learned, according to Mr. Buckner, that the Nantisco was purchased by Albert Ross at Gloucester City, Va. It was sold by a man named Anderson. Six thousand dollars was paid by check for the ship. The boat was then taken to Nova Scotia, according to Mr. Buckner. She was loaded in Nova Scotia with lumber and laths. The cargo was piled in such a way as to provide room for the concealment of liquor under it.

The ship was taken outside Lunenberg, N. S., and there loaded with liquor from a rum ship. She sailed into New York Harbor on April 15, but was seized immediately.

Wexler's Trail Followed.

Investigating the movements of the Nantisco, the Federal authorities learned that Wexler, or Waxie Gordon, had an agent in Nova Scotia. They further learned that he was in constant communication with the liquor fleet offshore. Presumably with the aid of Canadian Government authorities, they picked up Wexler's trail and followed it to the Knickerbocker Building.

The thirty Federal agents and policemen split up into two parties of fifteen each before they raided Room 715, Longacre Building, and Rooms 811, 812 and 813 in the Knickerbocker Building.

In neither place did they find much liquor. In the Knickerbocker Building suite they found twenty-seven pints of Scotch whisky. In both buildings they gathered up many records, by which they hope to substantiate fully the conspiracy charges. Among those documents were long lists of customers and price lists.

The raiders were gathering up prisoners and incriminating documents in the Longacre Building when the telephone bell rang. A Department of Justice agent answered the call. The speaker said he was Joseph Delponto, restaurant owner, 159 West Forty-fourth Street, New York City.

"I want a case of claret immediately," the restaurateur was understood to say.

"All right, come on over and get it," replied the agent of the Department of Justice.

Delponto went right over and was arrested.

To Continue Inquiry.

Assistant United States Attorneys John M. Cashin and Francis A. McGurk were in charge of the investigation that resulted in the raids. They are continuing it, to find the storeroom of the conspirators. A clue to the warehouse system used by the conspirators will be sought among the large quantity of papers and other data seized in the offices of the men arrested.

According to the Federal authorities the criminal record of Waxie Gordon or Wexler is a long one. As Benjamin Lustig he was arrested in 1905 on a charge of grand larceny, convicted and sentenced to Elmira Reformatory. Early in 1907 he was charged with grand larceny but was discharged. In December, 1908, he was arrested in Philadelphia on a charge of grand larceny and sentenced to two years' imprisonment under the name of Harry Middleton. He was also known under the alias of Frazer at that time.

In August, 1908, he was arrested on a charge of petty larceny in New York. Sentence in that case was suspended.

In June, 1912, he was sent back to Elmira Reformatory for violating his parole. In January, 1914, he was charged wit hhomicide and discharged. In July, 1915, he was charged with assault and battery, and when asked what name he went under said he couldn't remember. On the assault and battery charge he was sentenced to two years in Sing Sing.

In March, 1917, he was arrested on an assault and battery charge and discharged. In June, 1918, he was arrested on a disorderly conduct charge in Boston, and while testifying admitted that he had served nineteen months for grand larceny in a prison at Holmesburg, Pa. Wexler also went under the aliases of Lester and Brown.

While Wexler is described as the chief in the alleged conspiracy, United States Attorney Buckner said that other ringleaders were Max Greenburg, Charles Kramer and Abbott Ross.

NEW LEVIATHAN RECORD.

Liner Is Placed in Boston Dry Dock in 32 Minutes.

BOSTON, Sept. 23 (AP).—A record in drydocking great ships was established today, in the belief of seamen, when the big American steamer Leviathan was placed in dry dock in thirty-two minutes. Sixteen tugs and 250 men performed the feat.

The liner is to remain here a week for overhauling and painting.

Asks Receiver for Tinney Property.

Mrs. Edna Tinney of Baldwin, L. I., wife of Frank Tinney, who is now playing in England, applied to Supreme Court Justice S. B. Strong in Brooklyn yesterday for the appointment of a receiver for certain property of her husband, on a claim which she has against him for alimony of $200 weekly and counsel fees of $5,000, in her action for divorce. Mrs. Tinney said the property involved is a mortgage for $11,000 which is owned jointly by herself and her husband on realty at Baldwin. The Court reserved decision.

PRINCE'S FATHER TELLS OF EGYPTIAN'S FLIGHT

Parents Met Asylum Inmate on Arrival in France and Took Him to Constantinople.

CONSTANTINOPLE, Sept. 23 (AP).—A circumstantial story of the escape of Prince Ahmed Seif-ed-Din of Egypt from the asylum in England in which he had been held for twenty-four years and his subsequent journey to Constantinople has been related here by Feridoun Pasha, father of the Prince, who up to this time has not appeared in connection with any of the sensational accounts of the Prince's escape.

Prince Ahmed, brother-in-law of King Fuad of Egypt, was committed to an asylum at Hastings after an attempt on the life of Fuad, who, it is alleged, had mistreated his wife, Princess Chivekiar, Prince Ahmed's sister.

Feridoun Pasha related that when the Prince arrived in France he was met by his parents. How the crossing of the English Channel was accomplished is not divulged. The party then went to Paris, and there, believing themselves to be followed, they changed hotels often and never made a journey in the city without changing taxicabs several times each trip.

The father continued:

"Once, when we were at the Hotel des Pyramides in Paris, we heard that detectives were about to raid the hotel, so at 4 o'clock in the morning we roused Prince Ahmed, shaved his beard and successfully dodged his pursuers. [Press dispatches soon after his escape said the Prince was in Paris disguised as a woman.]

"The matter of passports was finally adjusted and we went by automobile to Marseilles, where the Prince embarked on a steamer as a second-class passenger. We were greatly indebted to a French personage who helped us in every way. Although we realized that there was no necessity of concealing the Prince's identity in France or aboard the steamer, we feared that a delay might be caused by a medical examination.

"After his confinement in England Prince Ahmed is now anxious to live in Constantinople."

Feridoun Pasha severely criticized the treatment given the Prince while he was confined in the English asylum. He says that the Prince was not allowed to see any one, was not even told of the World War or of the death of his brother. He said that on other occasions Prince Ahmed was offered assistance if he would try to escape, but he was so depressed and lethargic that he would not lend himself to any such plan.

The father says that the Prince was now regained most of his strength in spite of the excitement attending his escape.

Individuality

OUR furniture is made by craftsmen, not machines. Each artisan puts his whole *heart—his whole sense of beauty—into what* he produces. Thus, the artistic sensitiveness of skilled hands guiding fine tools, results in furniture which is as individual as a great painting—so individual, in fact, that, though such furniture may apparently be imitated, it can never actually be duplicated—as our salons prove.

Dining Room, Bed Room, Drawing Room Suites and Individual Pieces

Slack, Rassnick & Co.
INCORPORATED
Makers of Fine Furniture Since 1885
730 FIFTH AVENUE
at 57th Street

HEIRLOOMS of TOMORROW

Landay Brothers Present

A Premiere Exhibition of the Famous

ESTEY
Baby Grand Piano

Showing five unusual and attractive Period models, the Colonial, the Flemish, the Queen Anne, the Louis XVI, the Chippendale.

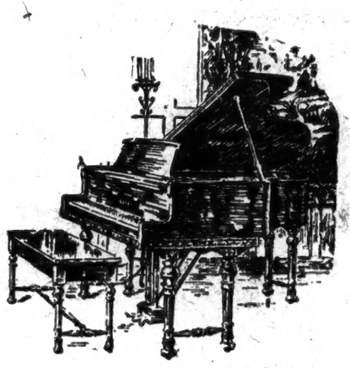

WILLIAM and MARY MODEL

LOUIS XVI MODEL

QUEEN ANNE MODEL

CHIPPENDALE MODEL

IN accordance with the announcement made to-day of our appointment as exclusive representatives of the Estey Baby Grand Piano, we have arranged in the piano salons of Landay Hall and in our out-of-town branches a representative exhibit of these charming instruments in attractive period designs.

We regard this new selling franchise as one of utmost importance to Landay patrons who have for years looked to Landay to supply to their homes the means of musical recreation.

The Estey Baby Grand, in our opinion, represents the *finest grand piano value in the piano building industry to-day.* The name Estey has been associated with fine musical instruments for over seventy-five years. Its standing has been won by years of conscientious piano building and service. In the new and period encasements the Estey Grand Piano is more desirable than ever, and we extend our cordial invitation to inspect these instruments at your first opportunity

Price $795

By special arrangement we are pleased to announce that the price of the Estey Baby Grand Piano in any of the charming period designs is $795. The usual Landay easy terms are extended to those who desire them. If you have an instrument that will be replaced by one of these modern grands we will be pleased to appraise it at its full present value and accept it as part payment.

OPEN EVENINGS UNTIL 10 P. M

Landay BROS.

LANDAY HALL
S. W. Cor. 42nd St. & 6th Ave.

In NEWARK—775 Broad St. In YONKERS—11 No. Broadway
In Mt. VERNON—64 So. 4th Ave. In BRIDGEPORT—1192 Main St.
In NEW HAVEN—801 Chapel St.

ESTABLISHED 1900

THE ONLY SAVINGS BANK IN NEW YORK CITY PAYING INTEREST ON MONTHLY BALANCES

Five Steps to Fortune

By John J. Pulleyn
President of America's Largest Savings Bank

Be Sure to Get Your Autographed Copy

A PERSONALLY autographed souvenir copy of this new booklet will be given to everyone making a deposit in this bank (either at 51 Chambers St. or at 43rd St. and Lexington Ave.) any day next week—our seventy-fifth anniversary—from September 28th to October 3rd inclusive.

This is no ordinary savings bank booklet—filled with dry maxims of thrift. It gives you in forceful words the cumulative experience of this bank and its officers during seventy-five years of growth and contact with the pulsing life of New York City.

We want you to own a copy with Mr. Pulleyn's own signature in ink on the title page.

It will be your permanent souvenir of our seventy-fifth birthday—as this bank first opened its doors on September 30, 1850.

Banking hours are from 9.30 to 3, and Saturday till noon.

The 43rd St. Branch is open Mondays till 7 P.M.

Next Week—Our Seventy-Fifth Anniversary
Deposits Made Any Day Next Week Will Draw Interest from October 1st.

51 Chambers St. 43d St. & Lexington Ave.

EMIGRANT INDUSTRIAL SAVINGS BANK
AMERICA'S LARGEST SAVINGS BANK

THE WORLD OF ART.

The Scandinavian Section which is to form part of the new wing of the Brooklyn Museum, to be opened this fall. Description of some of the exhibits that will find a permanent place there. Several subjects are reproduced in rotogravure in The New York Times Magazine Section next Sunday.

To wear with sports attire

Women who want footwear to harmonize with their sports attire should get this two-strap Oxford. It is a Dr. Reed Cushion model adapted to Autumn days at business or out-of-doors.

A striking feature of this Oxford is its comfort. The leathers are soft and flexible; the forepart smart, yet roomy; the heel low, and just right for walking.

Finally the easy Dr. Reed Cushion absorbs the tiring shocks of hard walking surfaces.

Sold only at 1372 Broadway
Corner 37th Street

Dr. A. Reed CUSHION SHOES
JOHN EBBERTS SHOE CO., Makers

DRY LEAGUE DENIES DEBT TO ANDERSON

A. J. Davis, Successor, Says Former Superintendent Failed to Prove His Claim.

HIS BOOKS FOUND CONFUSED

Failed to Attend Meeting of Board, Although Only a Few Yards Away, Davis Asserts.

Replying to William H. Anderson's charge that the Anti-Saloon League of New York has withheld money due him when he was Superintendent of the league, Arthur J. Davis, Anderson's successor, issued a statement yesterday in which he said that Anderson had failed to furnish a statement of his claims with vouchers as he was requested to do. A firm of certified public accountants, he stated, was unable to determine any amount owed by or to Anderson because of the confusion in the league's books under Anderson's administration. Mr. Davis in his statement said:

"Ever since the conviction of William H. Anderson the management of the Anti-Saloon League of New York, made up of the Board of Directors, who represent the dry cooperating churches of the State, and of Bishop Adna W. Leonard and myself, who are the executive and administrative heads of the organization, has exhausted every possible means to be more than fair in all its relations with Mr. Anderson.

"Mr. Anderson has claimed, and apparently does claim, that the Anti-Saloon League owes him money. The Board of Directors, desiring to deal justly with him and at the same time faithfully to discharge its stewardship with respect to contributions entrusted to it, asked Mr. Anderson for a statement of his claims, supported by such receipts, vouchers, &c., or copies of them, as would afford a legal and accounting basis for a recognition and payment of the claims. Mr. Anderson sent the board a memorandum of amounts claimed, but refused any evidence of proof of the claims.

"The board made another effort to arrive at the provable amount of Mr. Anderson's claims; it invited him to meet with a committee of the board appointed for the purpose. Members of this committee traveled all the way across the State to fill an appointment with Mr. Anderson, but he failed to meet them, although he was within a few yards of the place of meeting at the time of meeting.

Unable to Trace Record.

"Mr. Anderson has carefully avoided any judicial determination of his claims by the courts, and the Board of Directors, being denied any material and usable assistance by Mr. Anderson, and in spite of his impatience with the board, which sometimes has seemed almost to amount to ill-will, took what was apparently the most practical means of arriving at some conclusion concerning the status of the financial relations between Mr. Anderson and the league. The board retained a firm of certified public accountants to examine all the books and records covering all financial transactions between the league and Mr. Anderson for the entire period of the employment of Mr. Anderson by the league. The auditors reported back to the Board of Directors as follows:

"'We have examined the books of the Anti-Saloon League of New York from Jan. 1, 1914, to June 30, 1925, and submit our report, dated July 28, 1925, covering transactions with William H. Anderson, but because of the confused condition of the records with respect to transactions in the earlier years and the possibility of duplication in payments, we are unable to state what amount, if any, may be due from or to William H. Anderson.'

"The carefully arrived at conclusion of the auditors, who have had every scrap of available material, cannot conceivably mean anything else than that these experts, because of the confusion of the records while they were under Mr. Anderson's control, and because of the possibility that he has already received payment for the same thing more than once, are unable to say whether the league owes Mr. Anderson money or Mr. Anderson owes the league money."

The details of Superintendent Davis's statement were furnished to Mr. Anderson at his home in Yonkers last night for comment. He first said he did not care to comment until he had had an opportunity to see the statement in full. When an offer was made to read the statement in full to him he said he preferred to have an opportunity to "study it" and "to prepare an answer."

"You can say that I will have an answer to it," said Mr. Anderson, "and it will be to the point."

TEXAS FARM PRODUCTS BARRED BY TEN STATES

Embargoes Declared Because of Foot-and-Mouth Disease—New York Takes Action.

DALLAS, Texas, Sept. 23 (AP).—The sweeping embargoes placed against two basic Texas industries, live stock and agriculture, because of the hoof and mouth disease outbreak in South Texas were increased today to ten. Mississippi, South Carolina, Georgia and Vermont banned shipments from any part of Texas, either of live stock or farm products, including cotton. Arizona placed a quarantine on live stock, hay, straw and kindred shipments.

The embargoes represent the most comprehensive ever levied against Texas, railroad men declare, and unless soon modified will result in serious interruption of interstate commerce. The latest embargoes curtail the movement of farm products, fruits and vegetables from all sections of the State.

Today it was announced that Alabama had modified its embargo to include only shipments from the affected area of some seven or eight counties in Southern Texas. The Mexican embargo on animals and animal products was likewise modified.

ALBANY, Sept. 23 (AP).—An embargo against cattle and cattle products from Texas has been declared by the New York State Department of Farms and Markets.

This step was taken after a Circuit Judge in Texas had issued two injunctions, one restraining State and Federal officials in Texas from slaughtering cattle suffering from foot and mouth disease and another restraining the State and Federal officials from enforcing a quarantine in the area in Harris County, Texas, where the disease was discovered.

Jersey Prosecutor Wins Full Term.

Special to The New York Times.

MORRISTOWN, N. J., Sept. 23.—Albert H. Holland, Acting Prosecutor of Morris County, who was appointed by Governor Silzer when Prosecutor James H. Bolitho was indicted for malfeasance in office, has been appointed, it was learned here today, to a full term of five years. The New Jersey Senate confirmed Governor Silzer's nomination yesterday without a dissenting vote, although Mr. Holland is a Democrat.

The FLORSHEIM SHOE

THE FRAT—is one of Florsheim's latest creations—full and roomy—neat and attractive. A short vamp model that dresses your feet in keeping with the vogue of the day

$10

THE FLORSHEIM SHOE STORES
1577 Broadway (Strand Theatre Building) 149 W. Forty-Second Street (Two Doors East of Broadway)
One Hundred and Fifty Florsheim Dealers in Greater New York
"There is One in Your Neighborhood"

ALLURING VALUE
Hart Schaffner & Marx fur trimmed coats
$95

DISCERNING women will appreciate the individual touches in the style and quality of Hart Schaffner & Marx coats. Sturdy tweeds, supple cheviots - warm, richly textured-in coats with collars of beaver, blue wolf, raccoon, skunk; they're a remarkable example of value-giving at 95

Smart tailored coats $50 $65 $75

WALLACH BROTHERS
FIFTH AVENUE *opposite the Library and at 12 East 42nd Street*
WOMEN'S COAT SHOP - THIRD FLOOR

For warmth where you want it get a Westinghouse Cozy Glow

Two Sizes $6.50 and $8.00

Phone Rector 2600 for name of nearest Dealer-Agent

HEB HEB HEB HEB

HARPER PRIZE NOVEL 1925

THE PERENNIAL BACHELOR by Anne Parrish

Charles G. Norris Says: "The cleverest and wittiest American novel in twenty years."

WHEREVER BOOKS ARE SOLD
HARPER & BROTHERS

Van Brink's
Broadway Art Galleries
1692 Broadway, at 53d St.
TELEPHONE CIRCLE 7004

Sale at Public Auction
Today (Thurs.) 2 P. M.
also Tomorrow and Saturday same hour
ART FURNITURE and FURNISHINGS
Valuable Collection of Royal Sevres Vases and Salon Tables, Exquisite Clock Sets in Russian Enamel, Marble and Bronze, fine Onyx Pedestals, Superb Hangings; Two Baby Grand Pianos, Pillioti Tompkins Chime Hall Clock, Limoges Dinner Service, Fine Plates, Glassware, Curios, Etc.
PERSIAN RUGS AND CARPETS
On View Until Sale Time
Catalogues on Premises.
A. BLUMAN, Auctioneer

Regardless of the Coal Strike

Spencer heated homes can get all the anthracite they need—at an average of $6 less a ton

A SPENCER HEATER burns straight No. 1 Buckwheat coal *unmixed* with any larger size.

You can always buy No. 1 Buckwheat for anywhere from $4 to $7 or $8 less per ton, and you can always get as much as you want, strike or no strike. The supply of this size anthracite is at all times in excess of the demand.

Every Spencer has a magazine or hopper that holds a day's ration of inexpensive No. 1 Buckwheat coal. You fill it, set the drafts and that is all for 12 to 24 hours, depending upon the severity of the weather.

The coal feeds by gravity over sloping grates in exact proportion to the heat required—slowly in mild weather, more rapidly in cold weather.

Due to the large capacity of the magazine and the self-feeding Spencer operation, it is possible in large buildings such as apartments, hospitals, hotels, or in greenhouses, to maintain a uniform temperature all night without the services of a night fireman.

The small house and the large building can both enjoy Spencer comfort, economy and satisfaction.

Whatever your heating problem, there is a Spencer that will reduce your heating costs. If you are building, install a Spencer because you can save from $4 to $7 per ton during its entire life, and always get an ample coal supply.

If you need to replace an old heater, invest in Spencer, because with its lower coal costs, it will quickly pay for itself.

"If your coal bill has been inordinately high, the way out may be in a Spencer Magazine Feed Heater that burns inexpensive No. 1 Buckwheat coal. Sold and installed by any heating contractor."

Send for special descriptive literature.

What users say

"It is absolutely the best heater I have ever had. As it works automatically, it takes very much less time and trouble to tend. It burns less coal and a cheaper kind than any other furnace I have ever had and has more than paid the difference in cost out of the savings on the price of Buckwheat."

"Of course there has been no difficulty in getting Buckwheat coal and this, coupled with the fact that it is a magazine feed, which requires firing only once in twenty-four hours, reduces the heating problem to a minimum."

"We have in operation several Spencer Heaters and quite a number of our customers are using them successfully.

"We burn No. 1 Buckwheat Coal and find the Spencer most economical from an operating standpoint.

"In the recent coal crisis our customers who had Spencer Heaters were never in want of coal because we could give them the small sizes which the Spencer is designed to burn."

"I had a Spencer Hot Water Heater installed in my house when I built it in 1912 and the Heater has been in continuous and satisfactory service since then."

"This efficiency has been obtained with a marked degree of economy and ease of operation. Throughout the last coal shortage, we had no difficulty in getting all the Buckwheat coal we needed, and the cost has been $8.00 a ton as against prevailing prices of at least $16.00 for other sizes of hard coal."

"The names of these and of other Spencer owners in your neighborhood will be furnished on request."

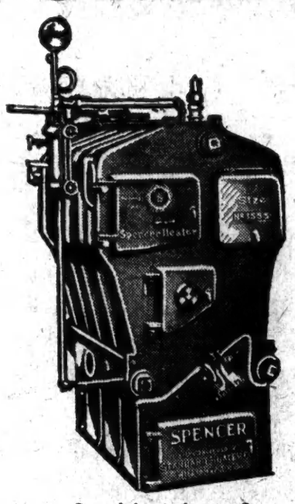

One of the single grate Spencers for small and moderate size homes.

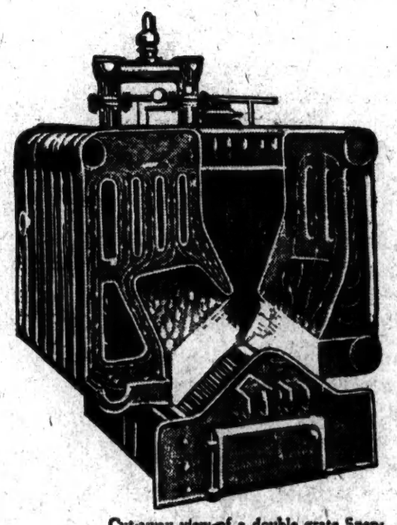

Cut-away view of a double grate Spencer Heater for moderately large buildings of all kinds. Note how the coal feeds from the magazine by gravity to the sloping grates.

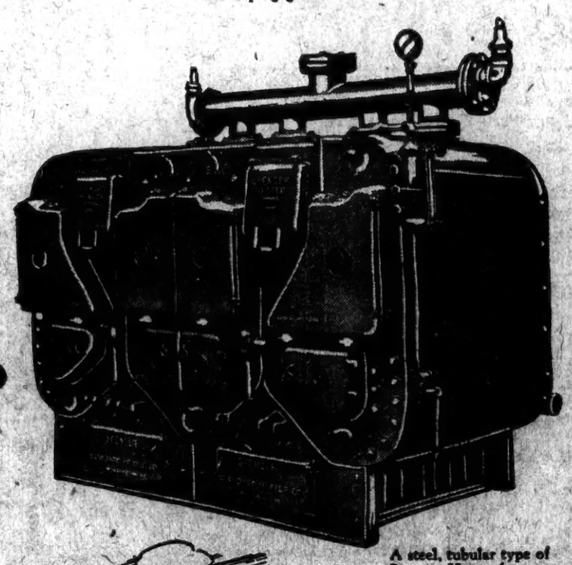

A steel, tubular type of Spencer Heater for very large buildings of all kinds. These may be hooked up in batteries.

Standard Heater Company
101 Park Avenue
New York, N. Y.

Spencer
steam, vapor or hot water
Heaters
burn No. 1 Buckwheat coal

Main Offices and Factory, Williamsport, Pa.

IMPORTED
BLANKETS
of Pure Camel Hair

THE FINEST materials and workmanship obtainable characterize Jaeger blankets. They are made of pure undyed Camel Hair in the natural tan color and have charming border designs in dark brown. Light in weight yet cozily warm, these blankets will give the utmost in long and satisfactory wear.

There are two desirable weights—medium and heavy, in single, three-quarter and double bed sizes.

Jaeger patented sleeping bags made of these same blankets are ideal for out-of-doors.

Price $22 to $55

We will gladly fill your order by mail if you do not find it convenient to visit one of our stores

JAEGER
Specialists in Apparel of Pure Wool
590 Fifth Avenue, at 48th Street
306 Fifth Avenue, at 32nd Street
New York Boston Philadelphia Chicago San Francisco

The Criminal Insane

Max F. Schlapp, M. D., Professor of Neuropathology, New York Post-Graduate Medical School, and Director of the New York Children's Court Clinic, discusses the alarming situation which confronts the American people through the menace of the insane of criminal tendencies.

The New York Times
NEXT SUNDAY

"* * * The fullness of The New York Times news reports * * * makes it invaluable to any man who wants to keep a decently comprehensive sense of the human scene. * * *"—GLENN FRANK, President University of Wisconsin, Madison, Wis.

ORDER AT YOUR NEWS STAND. THE NEW YORK TIMES IS ALWAYS SOLD OUT FIRST.

HUNT PYROMANIAC AFTER HARLEM FIRES

Fifty-Three Families Routed by Flames in Four Tenements After Midnight.

INQUIRIES UNDER WAY

Tenants Extinguish Five Small Fires in Apartment on Eighth Avenue.

Special squads of detectives guarded Harlem against firebugs last night while families in tenements along Eighth Avenue north of 125th Street were on the alert for incendiary fires.

Between midnight and 3 o'clock yesterday morning there were four fires in Harlem. Three were on or near Eighth Avenue. Forty-three families were driven from their beds and in one house ten families had to take refuge with neighbors.

The first fire—not regarded suspiciously at first—was in the ten-family tenement at 2,702 Eighth Avenue, near 143d Street. It started in the dumb waiter and quickly spread through all six floors. Two alarms were sent in before the firemen had it under control. Every home in the house was seriously damaged by water and fire.

Before the firemen had left this fire another one started in papers under the stairway on the ground floor ten blocks north on Eighth Avenue. Edward Rous, son of the superintendent, controlled the flames with buckets of water until the firemen arrived. This fire was reported as suspicious and Fire Marshal Brophy was notified. Before he had started his investigation another alarm drew firemen and police reserves to 266 West 153d Street, where another blaze had begun under the stairway. By 3 o'clock the neighborhood was aroused and remained awake until daylight.

During the search for the pyromaniac it was learned that the Fire Marshal was still investigating five small fires in an Eighth Avenue tenement in Harlem within forty-eight hours. They were all extinguished by tenants without turning in an alarm, but the fires were reported to the police and an investigation started. The police believe that the person responsible for the fires five weeks ago had something to do with those of yesterday.

A fourth fire, in the tenement at 306 West 128th Street, was quickly extinguished. Ten families got out by fire escapes.

ENRIGHT PROMOTES TWENTY-THREE MEN

Lieut. Walter Abrams Is Made a Captain and Six Advanced to Lieutenancies.

When Commissioner Enright announced promotions of twenty-three members of the force yesterday a report was circulated that before he left office on Dec. 31 next he intended to place on the retired list many Captains and Lieutenants who had reached the sixty-year age limit and advance Lieutenants and Sergeants to their places from the Civil Service eligible lists. It also was rumored around Police Headquarters that within the same period many first and second grade detectives who had flunked in examinations in the police detective school would be reduced and sent back to patrol duty in uniform.

Commissioner Enright created a stir in the Police Department several months ago when he placed on the retired list many Lieutenants and Captains whom he considered too old for their posts. It was said yesterday that he recently had compiled a supplemental list of Captains and Lieutenants whom he considered "deadwood," with a view also to eliminating them from the uniformed force, and that many of these men already had been checked off for summary retirement within the next two months.

The number of Captains, Lieutenants and detectives to be affected by the Commissioner's intended action was not revealed. It was understood, however, that several of them had received confidential "tips" from friends in Police Headquarters to "get busy with somebody close to the City Hall" to save themselves from being forced out of the department.

Lieutenant Walter Abrams, who had been Acting Captain in the East Sixty-seventh Street Station, was promoted to the rank of Captain yesterday by Enright. He joined the force in 1897, in the régime of the late Theodore Roosevelt as President of the old Police Board; was advanced to the rank of sergeant in 1899 and to a Lieutenancy in 1913.

The sergeants promoted to the rank of Lieutenant were Frederick F. T. Zwirs of the Detective Division, John J. Reilly of the East Fifty-first Street Station, Michael J. Nilon of the Alexander Avenue Station in the Bronx, James L. McNulty of the Traffic Division, William F. Reich of the Bergen Street (Brooklyn) Station and John D. Kelly of the Webster Avenue Station in the Bronx.

The following were advanced to sergeancies: Louis Hoffman, Old Slip Station; Daniel Leahy, Detective Division; John J. Haslath of the Fifth Inspection Division; James J. Dea of the West Thirtieth Street Station; George Cunningham, Headquarters Division; Edward J. Bannan, Snyder Avenue Station, Brooklyn; Clarence A. Clinsman, Kingsbridge Station; John McGuirk, Flushing Precinct, Queens; James J. Burke, Headquarters Division; Charles H. Haase, Traffic Precinct D; James H. McWilliams Jr., Headquarters Division; Thomas Reilly, Marine Division, and Joseph Rosenstock, East 104th Street Station.

Dr. Henry C. Falk of 225 West Seventy-third Street is to be appointed a Police Surgeon.

HELD UP IN APARTMENT.

Superintendent Is Robbed of Cash and Watch by Armed Pair.

As Frank Calls, Superintendent of an apartment house at 419 East Eighty-third Street, walked through the basement yesterday morning two men stepped from behind a door and held him up with pistols. Warning him to keep silent, they took $228 in cash and a watch and other jewelry valued at $100 from him.

They then bound and gagged Calls, threw him in a corner and hurried away. A short time later a tenant discovered the trussed victim and freed him. Later Detective Mack arrested William Murray of 1,004 Third Avenue as one of the robbers. Murray was locked up in the East Sixty-seventh Street Station. He will be confronted by Calls today in an attempt at identification.

1,400 Seek Smith College Entrance.

NORTHAMPTON, Mass., Sept. 23 (AP).—More than 1,400 girls have applied for admission to Smith College, which opens Sept. 28, it was announced at the college today. It is believed that only about 650 will be admitted, their entrance being based on examination. It was announced that 2,200 girls had registered for examination next September.

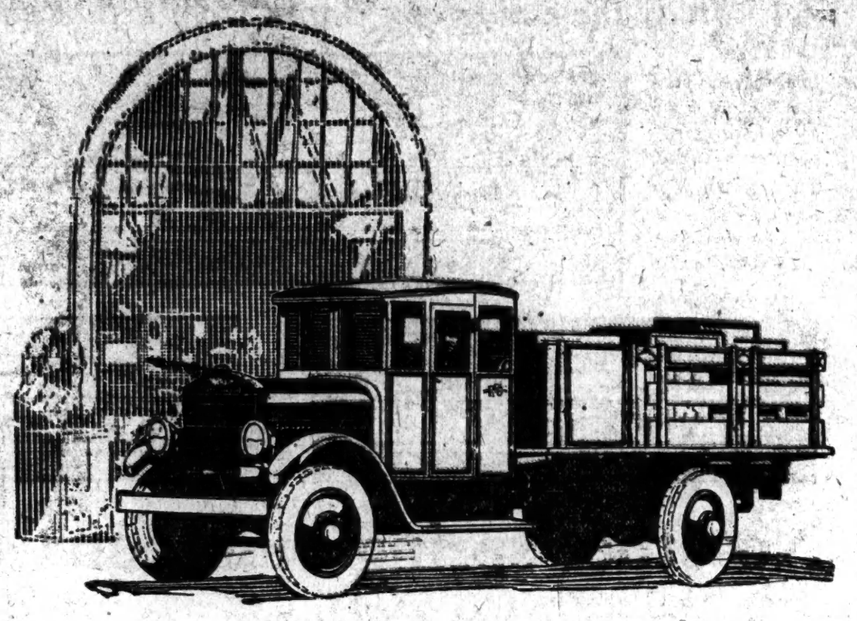

HEAVY DUTY SPEED WAGON

Prices are published on thirty-seven 2-ton truck chassis. The average is $2796.35.

The price of the Heavy Duty Speed Wagon Chassis is $1985—$811.35 less than the average.

There are many other economies equally demonstrable.

Capacity 2-TONS — CHASSIS $1985 At Lansing

REO MOTOR CAR COMPANY OF N. Y., Inc.

New York: Broadway at 54th Street — New Rochelle: 462 Main Street
Brooklyn: 1530 Bedford Avenue — Newark: 520 Broad Street

$995 f.o.b. factory

Sedan $995 f.o.b. factory — Touring $865 f.o.b. factory

AJAX SIX NASH-BUILT

The Ajax Six is an entirely new conception of fine-car development in the moderate-price field, *originated* and *designed* by C. W. Nash.

7-Bearing Crankshaft
Force-Feed Lubrication—To all main bearings, connecting rod bearings and camshaft bearings
Four-Wheel Brakes
Full Balloon Tires
Five Disc Wheels

WARREN-NASH MOTOR CORPORATION

Showroom: 1787 B'way at 58th St. - - - New York City, N. Y.

WHY NOT BETTER MOVIES?

Robert Nichols, well-known British poet, went to Hollywood to conduct a "friendly and informal inquiry into the present state of the 'Pictures'." His findings appeared in The London Times in a series of articles which created wide comment in Great Britain. Salient observations contained in these articles are published in The New York Times Magazine Section next Sunday, together with a picture of the "movie capital of the world."

Men's Shops

MACY'S NEWS for MEN

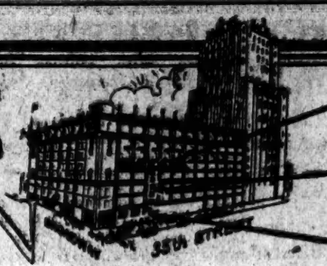

Cool Weather Apparel

Blanket Robes
Shawl collar models in plaids, checks and tweeds.
$4.39 to $21.74

Flannel Shirts
for Business Wear
Neckband and collar attached models. Smart wide stripes. $3.94

Domet Pajamas
$1.94 to $3.44

MACY'S—STREET FLOOR
East Building, 35th Street

FROM OUR SPORTS APPAREL DEPARTMENT

Suede Jackets
Chrome tanned leather, unlined, in tan and grey.
$14.89

Lumber Jackets
In attractive plaids, knit bottoms, and button cuffs.
$5.94 and $6.74

All Wool Shaker Knit SWEATERS
Colors of navy, maroon, oxford, white and heather.
V NECK SLIP ON $6.94 to $9.74
SHAWL COLLAR SLIP ON $9.74 to $11.74
COAT STYLE $8.94 to $14.89
MACY'S—FIFTH FLOOR
East Building, 34th Street

Viceroy Topcoats
(TRADE MARK REGISTERED)
$34.75

NOW is the right time for a topcoat. Cool days have come. These coats were manufactured in England. The value is extraordinary. Macy's Clothing Shop is ready with the largest selection of topcoats it has ever shown. Come in today and get one.

DOMESTIC TOPCOATS . $27.50 to $54.75
Other VICEROY TOPCOATS $39.75 to $59.75

MACY'S—FIFTH FLOOR, East Building, Front Express Elevator Direct to the Fifth Floor

Cotton and Wool UNDERWEAR
Shirts and Drawers
$1.94 *each*
Carefully tailored to Macy's exacting standard of quality.
Sizes: Drawers 30 to 46
Shirts 34 to 46
MACY'S—STREET FLOOR
East Building, 35th Street, Rear

FROM OUR GLOVE DEPARTMENT

Imported Mocha Buck
$2.69

Mocha Gloves
In shades of gray and beaver
$3.39 to $5.44

Cape Gloves
In shades of tan, brown and grey.
$1.79 to $3.69
MACY'S—STREET FLOOR
East Building, 35th Street, Broadway

Fancy Wool and Cotton HOSE
69¢ PR.
Made of mercerized yarn plaited over pure Australian wool. In five attractive colors.
MACY'S—STREET FLOOR
East Building, 35th Street

An extra bathroom is as good as its fixtures

The better the materials you use, the more value and comfort you add to a house

Divide the first cost of a new bathroom by its 25 or 30 years of service and healthful comfort, and the annual expense is small. Fixtures, valves and fittings must be of good quality, of course, or repair and replacement bills will constantly grow larger.

Since it costs as much to install inferior materials as enduring fixtures of correct and convenient design, it will pay you to deal with an established, responsible plumbing contractor in your city. Consult him.

He will help find the space in which your extra bathroom will fit—an idle closet, perhaps, spare room or an empty hall-end.

If he is a Crane contractor, he can show you a wide range of quality fixtures in sizes to fit any taste, space and purse. Come to the Crane Exhibit Rooms with him. Write to Crane Co., Chicago, for booklet "The New Art of Fine Bathrooms."

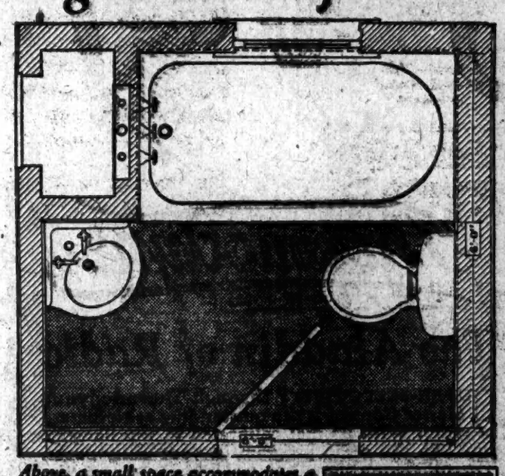

Above, a small space accommodates a complete bathroom. Below, Tarvia bath of cream-white enamel; three sizes.

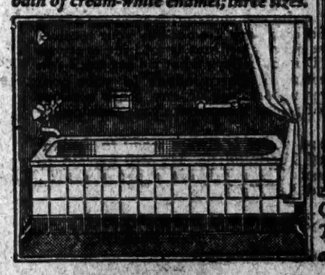

Clifton corner lavatory. Two sizes: 16½ x 16½ and 19½ x 19½ inches.

CRANE

PLUMBING AND HEATING MATERIALS
CRANE CO., National Exhibit Rooms, 23 West 44th St., New York City
Harlem Branch, 2000 Park Ave., New York City
Brooklyn Branch, 249 Willoughby St., Brooklyn, N. Y.
Newark Branch, 90 South St., Newark, N. J.
Branches and Exhibit Rooms are also maintained at
Bridgeport, Conn., Hartford, Conn., New Haven, Conn., Springfield, Mass., Atlantic City, N. J., Albany, N. Y., Philadelphia, Pa.

Let your Plumbing Contractor show you where you can install an Extra Bathroom

THEATRE WRECKED BY SAFE-BLOWERS

Blast in East Side House Fails to Disturb Manager, Learning of Thieves' 5th Visit.

BAND LEAVES $500 BEHIND

Fire Laid to Inexperience of Robbers in Use of Nitroglycerine.

When the police telephoned to Albert Rosenzweig, proprietor of the Florence Theatre, at 85 East Broadway, one of the largest motion picture houses on the lower east side, that his theatre had been wrecked by an overcharge of nitroglycerin exploded in his safe by "amateur yeggs," yesterday, Rosenzweig answered somewhat wearily:

"All right. I'll be down at the usual time."

To Rosenzweig, blowing his safe and taking his theatre receipts was an old story. Five times in little more than a year yeggmen have taken money from his theatre safe by blowing it open with nitroglycerin. Several months ago his messenger was held up and robbed of the week's payroll.

The last safe-blowing exploit, due to the inexperience of the yeggmen, was followed by fire, which damaged the theatre to the extent of about $15,000, Rosenzweig said. The proscenium arch, orchestra seats, organ console, and flooring were destroyed by fire. Frightened away by the results of their inexperienced efforts, the yeggmen ran away, the police said, leaving in the wrecked safe about $500.

The theatre, which seats 2,000 persons, had been closed for a month for redecoration and renovation. It was to have opened soon for the Winter season.

Patrolman John Letzler saw smoke coming from the theatre about 6:20 A.M. yesterday. He turned in an alarm and then endeavored to get into the building, but locked doors barred him until they were broken down by firemen under Battalion Chief John Gunn.

When the firemen entered the flames had destroyed several rows of orchestra seats and the keybord of the organ. The orchestra floor was almost wholly destroyed and the front of the stage had been burned.

The safe, its door blown off, stood on the right side of the orchestra, where the yeggmen apparently had rolled it from the office, near the front of the theatre. As the police found no signs of a forced entrance, they said the yeggmen probably entered by having one man go in with workmen and remain there until night, letting his confederates in.

After drilling a hole through the safe door, the yeggmen placed inside an unusually heavy charge. The three-inch steel-and-concrete safe door had been blown entirely off and apart. It lay on the floor in two pieces. The safe's sides were bent. The tumbler, or combination, through which a hole had been drilled, was blown through the wall that separates the office from the orchestra. It landed where the safe used to stand.

20,000 Shriners on a Pilgrimage.

Special to The New York Times.

ATLANTIC CITY, N. J., Sept. 23.—Twenty thousand Shriners from many temples in States east of the Mississippi River will attend the annual Fall ceremonial and pilgrimage here, beginning Friday. The visiting Nobles and their families will be guests of Crescent Temple, Trenton. There will be a parade on Saturday afternoon, with patrols, bands and chanters.

ON LEONG MEMBER INDICTED

Charged With Murder Despite Change in Witnesses' Stories.

Evidence of the speed with which the authorities intend to deal with gunmen apprehended in connection with shootings and maimings in the recently revived feud between the Hip Sing and the On Leong tongs was furnished yesterday in the indictment of Jung Fung, an On Leong member, for the shooting and killing of a Hip Sing member, Yung Shue Gumn, last Friday at Mott and Bayard Streets, on the rim of Chinatown. The indictment, charging murder in the first degree, was returned by the Grand Jury despite the fact that several white witnesses had changed the stories which they told soon after the shooting to Assistant District Attorney William P. Ryan of the Homicide Bureau.

The indicted Chinese probably will be arraigned for pleading on the indictment before Judge Allen in General Sessions today. District Attorney Joah H. Banton had ordered that Jung be brought to trial as soon as possible and Mr. Ryan said that the case would begin in General Sessions next week.

EXPLAINS SHIP-BOMB SCARE

Cunard Line Says It Was the Result of a "Crank Letter."

The management of the Cunard Line gave out the following statemsnt yesterday at its offices, 25 Broadway, in reference to the cabled report from London about a bomb scare on board the liner Berengaria on her last eastward voyage to Southampton,

"It is correct that an anonymous letter was received claiming that a bomb had been placed on board our vessel. This was nothing but one of the customary 'crank' letters which are frequently received by steamship companies and other industrial corporations.

"In line with our usual policy and for the maximum protection of our passenger the information was passed on to the captain of the steamer by wireless for him to take any steps he thought necessary.

"He evidently pursued the same policy of maximum precaution by searching the ship and ordering an extra boat drill."

HEB HEB HEB

HARPER PRIZE NOVEL 1925

THE PERENNIAL BACHELOR

by Anne Parrish

Margaret Deland Says: "A great book—vitality, beauty, truth. Anne Parrish is a true artist."

WHEREVER BOOKS ARE SOLD

HARPER & BROTHERS

Supposing You Were Yourself Like Us

would you be glad to hear that high up in the air of sunlight and white clouds, or safeguarded from the blows of Winter by the thickest of hollow-tile fireproof walls, a Home had been given you, a house with the latch up? To be allowed to walk in and be met by Sister-nurses eager to serve you themselves and make you comfortable with the best of everything—if you were like us!

The cancer patients who pray every day for a fireproof Home for 100 at their country place, might in this way cry out if they were asked to beg.

We beg for them, and ask for a gloriously generous answer in donations for a Safe Home for sufferers who are also poor.

MOTHER M. ALPHONSA LATHROP, O. S. D.,
Treasurer,
Servants of Relief for Incurable Cancer,
The Wooden Rosary Hill Home,
Hawthorne, Westchester Co., N. Y.

Getting Down to Cases in

BLUE SUITS

$50

THIS is the biggest blue suit value we have ever had in the store—all meat and no bone—not one cent of excess in the price, nor one necessary cent omitted from the quality!—rugged in making, refined in style, and priced where there's no earthly need for you to go any longer without a BLUE SUIT!

OTHER SUITS . . $35 *to* $65
FALL TOPCOATS . $30 *to* $65

Brill Brothers
THREE STORES
Broadway *at* 49th Street
279 Broadway Downtown Stores 47 Cortlandt Street

California BY SEA

15 DAYS

Visit Gay Havana. See Panama Canal.

Largest and fastest ships in Coast-to-Coast service.

Regular fortnightly sailings from New York. Liberal opportunities for sightseeing en route. *Three centuries of romance in 15 days.*

Accommodations, service and cuisine equal to transatlantic standards. Bookings in First, Second, Intermediate and Third Class.

Manchuria (16,700 tons disp.) Finland (15,850 tons disp.)
Mongolia (16,700 tons disp.)

No. 1 Broadway, New York City, or authorized agents.

PANAMA PACIFIC LINE
International Mercantile Marine Company
ONE OF THE GREAT IMM LINES

Study these diagrams drawn from actual photographs

In any sleeping position The Ace firmly yet buoyantly supports every curve. The body weight is perfectly balanced, allowing complete relaxation for deep sleep

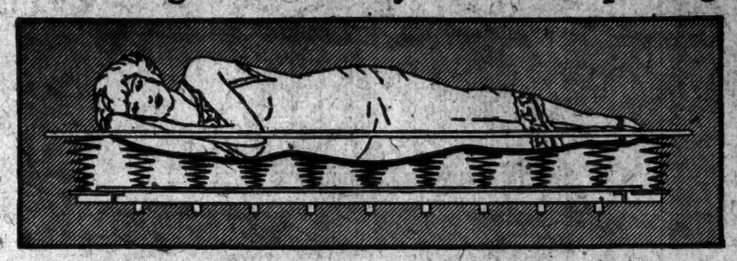

Notice how the body compresses the extra deep main spirals to varying depths. The small of the back is as firmly and evenly supported as all the other body contours

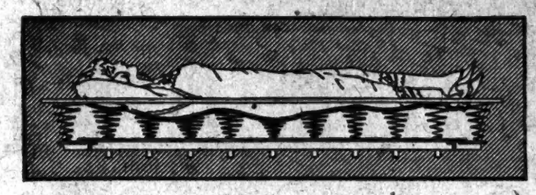

No other spring built equals *The Ace* in value and lasting comfort $19.75

To enjoy the luxurious comfort of *The Ace*, the finest open-box spring built, now costs so little that anyone who values health and vigor cannot afford to use any other.

Its selling price means low *first* cost. Its lifetime service means still lower *last* cost. Yet its unequaled sleep-comfort would be cheap at any price.

In all the world, there is no other spring like it. No other has ever matched the exclusive comfort features of *The Ace*, nor the unusual sleep-luxury that they give.

Actually, *The Ace* spring contains 401 coil springs. 99 are main spirals, 8 inches deep, anchored to the frame of heavy angle steel and its 9 stout cross members.

These main spirals are tied together at their tops by 160 small coil springs. Deeper in the heart of *The Ace* note how the main spirals are *cross-tied* again *at their centers* with flexible small coils, where all other springs use unyielding wire or steel strips.

Each big double-deck *Ace* spiral is free to act independently, meeting every body curve with gentle, firm support.

Sidesway, spreading and sagging are prevented by the heavy top border and two patented stabilizers. Comfort, long life and economy all go together in *The Ace*.

Find out tonight if you are sacrificing some of the rest which sleep should give you. Roll back your mattress and study your spring. Then, while the picture is still fresh in your mind, see *The Ace* at your dealer's. Also see the *Beautyrest inner-spring mattress*, at only $39.50.

THE SIMMONS COMPANY: NEW YORK · CHICAGO · ATLANTA · SAN FRANCISCO

1 *Round-cornered frame fits both straight-end beds and bow-foot beds.*

2 *302 sensitive coils tie the 99 big spirals at tops and also centers.*

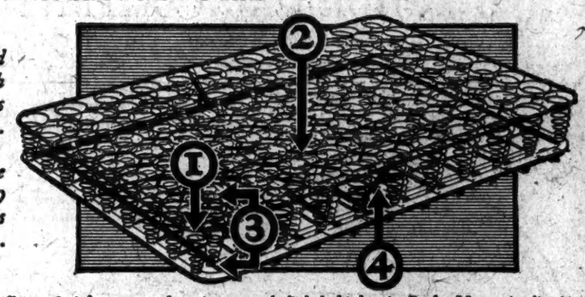

3 *Only The Ace has these 142 additional flexible coils in its depths.*

4 *The patented stabilizers prevent sagging, sideway, spreading.*

Different freight rates make prices quoted slightly higher in Rocky Mountain district and on the Pacific Coast

Remembers One-third of your life is spent in bed.

SIMMONS
Ace Bed Spring
Built for Sleep

The recent cool snap reminds us that it's always nice and warm inside a Scotch Mist* overcoat!

Made of a special weave of Scotch cheviot, so that when it rains, it's nice and *dry* inside, too.

Just one of our Fall specialties you can't get elsewhere.

Some others are Solight* hats, 85 Percenter* shoes and Shire* collars.

*Registered Trademark.

ROGERS PEET COMPANY

Broadway at Liberty | Broadway at Warren | Broadway at 13th St.
Herald Sq. at 35th St. | "Six Convenient Corners" | Fifth Ave. at 41st St.

Tremont at Bromfield
Boston, Massachusetts

Sectional Globe-Wernicke Bookcases

FOR EVERY ROOM in the HOME

Artistic period designs—finishes to match surroundings—receding dust-proof glass doors—beautiful, convenient, practical, adaptable.

481-483 BROADWAY 39 CHURCH STREET
26 WEST 45TH STREET

GLASTENBURY Established 1835 KNITTING CO.

GLASTENBURY KNIT UNDERWEAR

GLASTENBURY TRADE MARK REG. U.S. PAT. OFF.

MADE OF FINE WOOLS MIXED WITH COTTON
Seventy Years of Reputation
Made to Fit—Made to Wear
A protection against colds and sudden chills
GUARANTEED NOT TO SHRINK
Light, Medium and Heavy Weights
Eight Grades
$2.25 to $8.00 per Garment
Ask Your Dealer
Glastonbury Knitting Co.
Glastonbury, Conn. Dept. 3
Sample Cottage Free
ROBERT REIS & CO.,
New York City
Wholesale Distributors

UNION SUITS

TWO PIECE

RESORTS.

NEW YORK.

HUNTING THIS FALL? WHERE? Write Thunder Mountain Camp in the Adirondacks. Comfortable log cabins, stone fireplaces, picturesque mess hall. Native guides. Deer, bear, fox, grouse plentiful this year. Six hours from New York. Address DeWITT C. TREMAINE, Manager, Stony Creek, New York.

NEW JERSEY.

PUDDING STONE INN
In the woods. Elevation 850. Write for folder. G. N. VINCENT, Boonton, N. J.

NEW JERSEY—Atlantic City.

St Charles
ATLANTIC CITY
A Hotel of Distinction on the Boardwalk
Ideal Facilities for Outdoor Life
Superior Cuisine & Service
Special Fall & Winter Rates
Journeys Plan — The Management

NEW ENGLAND.

TOUR
New England
THIS AUTUMN!
Scenery beautiful beyond compare. Hills a-fire with color. Rivers, lakes and sea a-glitter with jeweled sunlight. Tonic air. Gold. ACCOMMODATIONS AT RESORTS CITY HOTELS OR WAYSIDE INNS. Free Illustrated Road Map in Colors. NEW ENGLAND HOTEL ASS'N, HERBERT G. SUMMERS, Sec'y, Charlesgate Hotel, Boston, Mass.

PENNSYLVANIA.

HAWTHORNE INN & COTTAGES. Autumn rates; 10 cottages, week-ends or longer; electricity, steam heat, fireplaces; beautiful view; golf, tennis, bowling; refined clientele; "On Lackawanna Trail." Rail sta. Mt. Pocono 14-R3. R. L. Dengler, Mt. Pocono, Pa.

Open Until Late November
GALEN HALL HOTEL, Wernersville
Ideal Autumn Resort. 18-hole Golf Course. Superior cuisine. Booklet on Req. E. S. Bilton, Mgr.

A-AF-HN-EAE 350

Sensational? Yes!

Thermiodyne [Ther-my-odyne]

The Aladdin of Radio

SUPER-SELECTIVITY through Thermiodyne's Master Control is the outstanding achievement of radio. With its dial calibrated in wavelengths, just like the radio program in your daily paper, Thermiodyne's Master Control brings in your station instantly—in musical tones and *loud speaker volume*—free from distortion and interference.

Do not buy a "near" radio set. Buy the best you can obtain at the price you can afford to pay. Do not buy your receiver blindly. Do not believe everything that is said for every receiver on the market. Do not believe what we say until you have had a demonstration of Thermiodyne in your own home against your present receiver or any other receiver procurable, regardless of price. Then make your decision for yourself.

The nearest authorized dealer is always ready to demonstrate the superiority of Thermiodyne. He will explain to you just why you need Thermiodyne's super-selectivity, especially in and around New York.

THERMIODYNE RADIO CORPORATION
1819 Broadway New York City
Phone: Columbus 2461

DEALERS: If you are not handling THERMIODYNE speak quick for selling franchise in your territory. Get in touch with us at once. Let us hear from you today.

New, different

Because it's new and different the No. 1A Pocket Kodak, Series II, is worth seeing — and here, of course, there are experienced salesmen to explain it.

Diomatic shutter, exposure scale, self-erecting front and Kodak Anastigmat lens *f*.7.7 in focusing mount — are among the features that we'd like to show you. *Pictures 2½ x 4¼; $26.*

EASTMAN
Kodak Company
(Eastman Stockhouse, Inc.)
Madison at 44th

Idea Creators
—not just
Illustrators

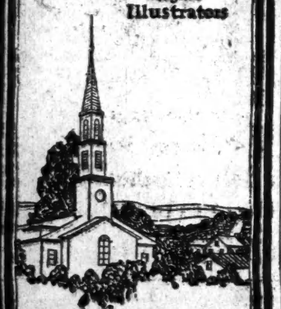

The CHURCH STEEPLE, pointing its majestic finger toward Heaven, silently tells salvation.—To hook the eye of the advertised to you, you must hook an idea to your advertising.—Let us *create* the EYEDEA

MARTIN-ULLMAN *Studios* Inc
130 Park Avenue New York
Lettering & Illustrating

The fifth instalment, in The New York Times tomorrow, of the adventures of the five men adrift near the Hawaiian Islands on seaplane PN-9 No. 1 is written by Otis G. Stantz, Chief Radioman. He describes the radio equipment and its operation. Order at your news stand. The Times is always sold out first.—Advt.

PHYSICIANS DEFEND TRENTON ASYLUM

Copeland and Other Witnesses Say It Leads the World in Caring for Insane.

PRAISE DR. COTTON'S WORK

Investigators Are Told That Charges of Brutality Are Unfounded.

Special to The New York Times.

TRENTON, N. J., Sept. 23.—Eminent physicians and surgeons testified today before the Bright Legislative Committee that the New Jersey State Hospital for the Insane was the most progressive institution in the world for the care of the insane, and that the newer method of treating the insane by the removal of focal infection placed the institution in a unique position with respect to hospitals for the mentally ill.

The session of the committee yesterday gave the defenders of the institution their first opportunity to reply to the charges leveled at the hospital for more than two months. The witnesses included United States Senator Royal S. Copeland of New York, Dr. Emelius Clark Dudley, for forty years professor of gynecology at Northwestern University and one of the best known surgeons in the United States, and Dr. John W. Draper of New York, attending surgeon at the hospital for seven and a half years.

The witnesses praised the work of Dr. Henry A. Cotton, declaring that the atmosphere of the institution was more that of a general hospital than a hospital for the insane. Affidavits were received by the committee which replied in detail to charges of drunkenness and brutality by attendants, that patients were compelled to undergo operations and that there was gambling by employes. Physicians, nurses and others asserted that no patient were operated on without his consent or that of the patient's family, that no "experimental operations" were ever done on patients, and that there was no evidence of rough treatment of inmates by attendants.

Decline to Accept Report.

Dr. J. A. Raycroft of the Medical Department of *Princeton University*, who is Vice President of the Board of Managers of the hospital, submitted a report of an investigation of the institution by his board, but the committee declined to receive it on the ground that it preferred to examine witnesses orally. However, much of the matter in the report was placed in the record by witnesses and some of it appeared in the affidavits which were later received by the committee.

Except for the examination of Dr. Cotton and possibly Commissioner Burdette G. Lewis of the Department of Institutions and Agencies, it is believed that the committee will go no further into the affairs of the State Hospital. The session next Wednesday will deal with another subject, possibly fire insurance. Most of the members of the committee are said to be convinced that it was a mistake to permit unsifted charges to go into the record.

Senator Copeland clashed with the committee after it had, on the suggestion of Senator Alexander Simpson of Hudson County, excluded the report of the hospital's Board of Managers. Senator Simpson also sought to bar Senator Copeland unless he was able to testify as to the specific cases on which complaint had been made. Dr. Copeland, however, managed to impress on the other members of the committee the importance of permitting the testimony of one who had visited the institution in order to examine it from the viewpoint of a public health expert. He told the committee that he never saw an institution that was better conducted. He praised the skill of the surgical staff and the ward physicians and declared the work was remarkable in view of the fact that in ordinary institutions of the kind one-third of the patients eventually were discharged as cured, while at the New Jersey hospital this number was doubled.

If it were found that an attendant had not treated a patient gently, said Dr. Copeland, it was not a reflection on the management, but rather on the appropriating body which curtailed the amount of money set aside for the payment of attendants.

The witness's observation indicated to him that when a patient was operated on such an operation was necessary. He declared it was "cruel" for the committee to have permitted the idea to go out that "experimental surgery" was practiced in the hospital.

Tells of Surgical Cures.

Dr. Copeland was asked whether a large percentage of patients had been subjected to operations, and he said that was one of the interesting facts about the institution. He declared it was a rare thing to have a surgical department connected with a hospital for the insane, and pointed out that a large percentage of patients responded to surgical treatment and were cured of their maladies.

Senator Simpson inquired concerning the charge that persons were not admitted unless they or their families agreed in advance to permit the patient to be operated on if it were deemed necessary. The witnesses said the report of the Board of Managers refuted that accusation. Dr. H. L. Pearson, attending physician at the hospital, also emphatically denied that charge.

Dr. Pearson discussed the case of Mrs. Leah Bloom, whose two sons signed a statement that their mother had died of natural causes, although one of them had previously maintained that his mother died from internal injuries. Dr. Pearson said Mrs. Bloom fell out of bed, rubbed her face against the floor and scratched herself. These assertions were corroborated in the affidavit of Jessie M. Durstine, director of nursing at the hospital.

After the session was over, Dr. Dudley discussed the detoxication method with reporters and said that when it was better understood it would revolutionize 50 per cent. of the treatment of the insane and that ultimately every hospital for the insane in the civilized world would adopt the method of treatment.

Free Rubber Seeds for Filipinos.

MANILA, Sept. 23 (AP).—The Senate yesterday passed a bill appropriating approximately $30,000 annually for the free distribution of rubber seeds to farmers. The sponsors of the bill hope thus to develop the rubber industry on a large scale in a few years. The bill goes to the House.

COAL STRIKE COSTS RAILROADS MILLIONS

Officials Set Loss at $3,500,000 a Week as Number of Cars Loaded Decreases 40,000.

CUT IN WORKERS ONLY CURE

Nearly 15,000 Rail Employes Have Been Released Since Mine Workers Struck Sept. 1.

The cessation of operations in the anthracite fields is costing the nine railroads engaged in the loading of anthracite in the neighborhood of $3,500,000 a week, it was estimated yesterday by railroad men, who figured that about 40,000 less cars were being loaded because of the strike.

The carriers affected include the Delaware & Hudson, Lehigh Valley, Lackawanna, Reading, Central Railroad of New Jersey, Lehigh & Hudson, Lehigh & New England and Pennsylvania. Loadings of hard coal on these roads range around 1,000 cars a day in normal times, whereas less than 300 cars are now being loaded out of the coal remaining in storage, and on most of the roads this figure is decreasing.

Officials of the hard coal railroads have no remedy in mind for this loss of revenue other than a reduction in the number of their employes and to date nearly 15,000 men have been let out.

Experience with strikes in the past, they say, has taught them something about economizing and has shown them where transportation expenses can be cut without impairing the service to other commodities.

The loss of coal freight revenue is the chief loss to the railroad owners in the present strike, as most of the coal properties formerly held by the carriers have been divorced and in some instances the stockholders of the railroads were required to divest themselves of their holdings in the coal companies.

The anthracite wage negotiations broke off at Atlantic City on Aug. 4 when the operators refused to concede any of the miners' demands which would add to production costs. The agreement expired at midnight Aug. 31 and the strike went into effect automatically for 158,000 workers, as no contract existed between the union and the operators.

The principal demands of the mine workers were for a wage increase of 10 per cent. for contract miners, $1 a day for day men, the check-off of union dues, fines and assessments and payment for certain dead work. There are scores of wage rates in the industry and one of the demands of the miners was for the equalization of wages for those doing the same work. The operators maintained that to grant the union demands would mean an addition of $150,000,000 to the annual payroll and would send the retail price of coal up $2 a ton.

PICKS TWO AS ROBBERS.

Victim Comes Upon One in Street, the Other at Police Station.

Nursing a large bump on the head which he received from a blackjack in the hands of one of three robbers who held him up Sunday night and took $300 in cash and jewelry valued at $70, Hasme Aronwitz of 508 East Twelfth Street was taking a stroll along Avenue A at Ninth Street last night when he let out a yell.

"That's one of the men," he shouted, pointing at John Przybylo of 606 East Sixth Street. "That's one of the men who held me up in the hallway on St. Mark's Place when I was walking with my wife and little girl."

His excited shouts as he rushed for Przybylo attracted a policeman and Przybylo, despite protests of innocence, was taken to the East Fifth Street Police Station with a large crowd following. As the detectives were interrogating the prisoner, a young man named John Caruso of 146 First Avenue pushed his way into the room and demanded to know why his friend had been arrested. Up jumped Aronwitz.

"That's another of the robbers," he shouted.

The two men were booked on charges of robbery.

CZECH PROPOSAL PLEASES.

Press Calls Arbitration Offer to Germany a Skillful Move.

Copyright, 1925, by The New York Times Company.
By Wireless to THE NEW YORK TIMES.

VIENNA, Sept. 23.—The Czechoslovak press views the arbitration proposal submitted by the Prague Government to Germany with intense satisfaction. Czech newspapers close to the Government point out that, after all, Czechoslovakia and Germany are neighbors linked together by numberless common interests. It is also suggested that the proposal is a skillful move on the part of Dr. Benes, as it would be very difficult for Germany to turn down such an offer.

One paper says the Czechoslovak proposal must be regarded as a natural supplement to the guaranty compact in the West. Henceforth, says the Narodny Osvobozeni, the charge of anti-German policy cannot be brought against Czechoslovakia. On the other hand, the semi-official Prager Presse tries to discount the importance of the matter by saying the proposal was of a purely formal character.

According to Warsaw reports, the Polish press is greatly exercised over the Czechoslovak offer, which, it has suggested, is a betrayal of Poland on the part of Czechoslovakia.

ROBBED OF $10,000 JEWELS.

Mrs. Paul Schilling Loses Gems at Atlantic City.

Special to The New York Times.

ATLANTIC CITY, Sept. 23.—Mrs. Paul Schilling of 286 East Broadway, New York, a guest at the Breakers, was attacked and robbed of jewels valued at $10,000 last Sunday night, it was learned today.

Mrs. Schilling has a millinery store at 351 Grand Street, New York, she said.

ALIENIST FOR DEFENSE EXAMINES YOUNG NOEL

Move Precedes Hearing Today for Court to Determine if Slayer Is Sane Enough for Trial.

In its fight to save Harrison W. Noel, kidnapper and slayer of six-year-old Mary Daly of Montclair, N. J., from standing trial and receiving the penalty for his crimes the defense yesterday had the youth examined by an alienist, Dr. Carlos F. Macdonald of New York. Dr. Macdonald visited the Essex County Jail, where Noel is confined, and put the youth through a long examination. The physician's findings were not made public.

The examination was the first by the defense, which has stuck to the opinion that, since the youth was adjudged insane last March and committed to an insane hospital, he was still insane until the contrary was proved. County Judge Edwin A. Caffery last Monday decided that Noel was sane enough to plead to the indictment charging him with the murder of Raymond Pierce, negro taxi driver.

The Court set today for a hearing to determine if the prisoner is sane enough to stand trial.

The benefit fund for the widow and four children of Pierce reached $1,534 yesterday. A baseball game between the North Carolina Black Sox and the Little Falls A. C. will be held Saturday afternoon at Beatty's Oval, Little Falls, N. J. The proceeds of the game will be added to the benefit fund for Pierce's widow.

SOVIET AGENT SEES 'CRISIS.'

Tells Vienna We Could Solve It by Trading With Russia.

Copyright, 1925, by The New York Times Company.
By Wireless to THE NEW YORK TIMES.

VIENNA, Sept. 23.—Solution of a world economic crisis "depends on the resumption of political and trade relations between the United States and Russia," Jean Bersin, the new Soviet envoy to Vienna, declared in an interview in the Freie Presse today.

He said that such trade relations as have existed so far between the two countries had resulted in mutual satisfaction. "Those bankers who financed Russian cotton purchased in America have become propagandists for restoring normal relations, the Minister said.

"The Soviet Union will not forget," *M. Bersin continued, "that Germany* was the first great power to resume normal relations. We fear, however, that Germany's inclusion in the League of Nations and security compact will reinforce the anti-Russian elements in Germany."

Edward Stover Miss Bauer's Counsel

In recording the news that Miss Ernette W. Bauer of New Rochelle received a verdict for $15,000 in her suit for $100,000 against Walter James of Jersey City for breach of promise to marry, THE NEW YORK TIMES on Wednesday erroneously referred to Edward Stover, an attorney in the case, as counsel for Mr. James. The defendant's attorney was J. Fisher Anderson and Mr. Stover was counsel for Miss Bauer.

DEATH ENDS FARM DISPUTE.

Verona Man Kills Himself and Shoots Woman Claimant.

ONEIDA, N. Y., Sept. 23 (AP).—A dispute of several years' standing over the ownership of a farm at Verona, near here, ended early today when Tony Skowronski, 63 years, shot Mrs. Stanley List, aged 42, in the head and then turned the gun on himself with fatal consequences. Mrs. List probably will live. Skowronski, before he died at the Oneida City Hospital, confessed the crime, the authorities said.

Failure of Skowronski's revolver to discharge probably saved the life of Helen List, a 16-year-old daughter of the injured woman, who entered the room shortly after she heard the shots fired at her mother. Skowronski aimed the gun at her and pulled the trigger twice, but neither time did the gun discharge.

An affair such as occurred today had been feared by neighbors for some time. It was said, because of litigation over ownership of the farm, both the Skowronski and List families contending they had rightful possession of it. For one year the families have been living under the same roof, each refusing to leave.

AUDIENCE UNAWARE OF FIRE

Movie Operators Fight 15 Minutes With Projection-Room Blaze.

While 500 persons watched a comedy in the Majestic Theatre, 1,495 St. Nicholas Ave., last night, the motion picture machine operator and his assistant won a fifteen-minute battle against fire. Firemen, reaching the theatre later, found the blaze had been extinguished with slight damages.

No one in the audience knew of the fire in the projection booth until afterward. A few persons hearing the fire apparatus, left their seats and went into the street to locate the blaze. The others remained until the reel had been concluded.

Shortly before 11 o'clock the operator and his assistant saw a reel of film catch fire from an electric spark. The celluloid blazed up, igniting several other reels. Fearing he could not control the flames, the operator notified William Galbreith, of 508 West 176th Street, the manager, who sent in a fire alarm.

SAVE HERO FROM DISSECTION

Body of Former British Flier to Be *Buried by Legion.*

RICHMOND, Va., Sept. 23 (AP).—At first unclaimed and removed to a medical college for dissection, the body of Frederick Kenneth Thomas, World War hero, formerly a Captain in the British Royal Flying Corps, has been claimed by the American Legion here and will be buried with military honors tomorrow.

Thomas, who was serving a sentence for bigamy in the State Penitentiary, was pardoned by the Governor a few days before he died. Residents near the penitentiary knew of the man's fear that his body would go to the medical laboratory where unclaimed convicts are sent, and appealed to the legion to intervene.

KEEP UP WITH WORLD PROGRESS—BE A "SCIENTIFIC AMERICAN"

ENRIGHT says:
"YOU SHOULD BE FINGERPRINTED"

Read the New York Police Commissioner's arresting article on universal registration of fingerprints —and many other timely features in

October
SCIENTIFIC AMERICAN
Out today

FRENCH INSTITUTE BUILDING

"JUST the place for a man in your circumstances. Wonderfully comfortable and near everything you want to see and do.

"*Twenty East Sixtieth* Street—you know, in the new French Institute."

Two and three rooms with bath — non-housekeeping — maid service. For particulars inquire of

Wm. A. White & Sons
Established 1868
46 Cedar Street
Tel. John 5700

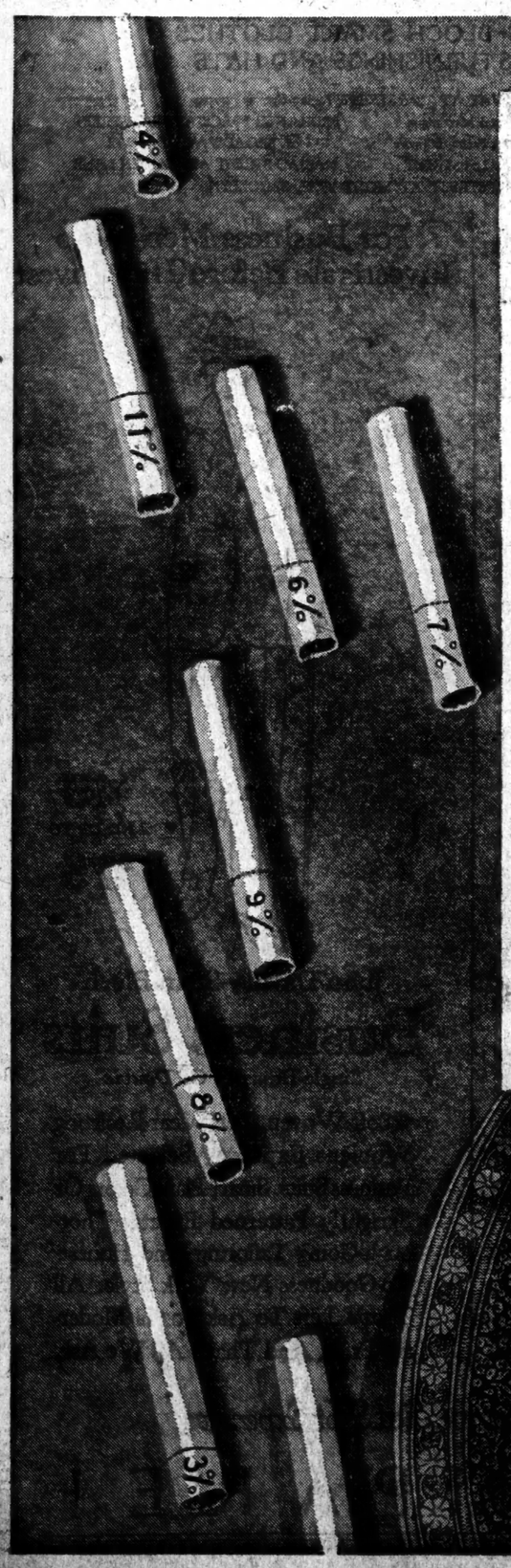

There's a little bit of MURAD
in nearly every cigarette...
But only a MURAD is *ALL* MURAD

For reasons of her own, Nature chose the rich, loamy soil of the Orient for growing the world's finest cigarette tobacco.

A leaf of Turkish tobacco compares to domestic as a violet petal to a cabbage leaf—in size, texture and aroma.

One is tiny, chiffon-sheer and exquisitely aromatic. The other is large, seamy and fibrous.

Nearly every cigarette, including domestic, contains some Turkish. And the charm in each blend *is* usually in keeping with its Turkish percentage.

A MURAD is ALL charm because a MURAD is *all Turkish*. Excellence is not a mere ingredient; it is the body and substance of the entire cigarette.

For you who prefer superlative quality *all through your cigarette*—as a whole rather than a fractional part—MURAD is the world's best cigarette buy.

MURAD
The TURKISH *Cigarette*
"ALL TURKISH *means ..... ALL Charm"*

© 1925, P. LORILLARD COMPANY, EST. 1760

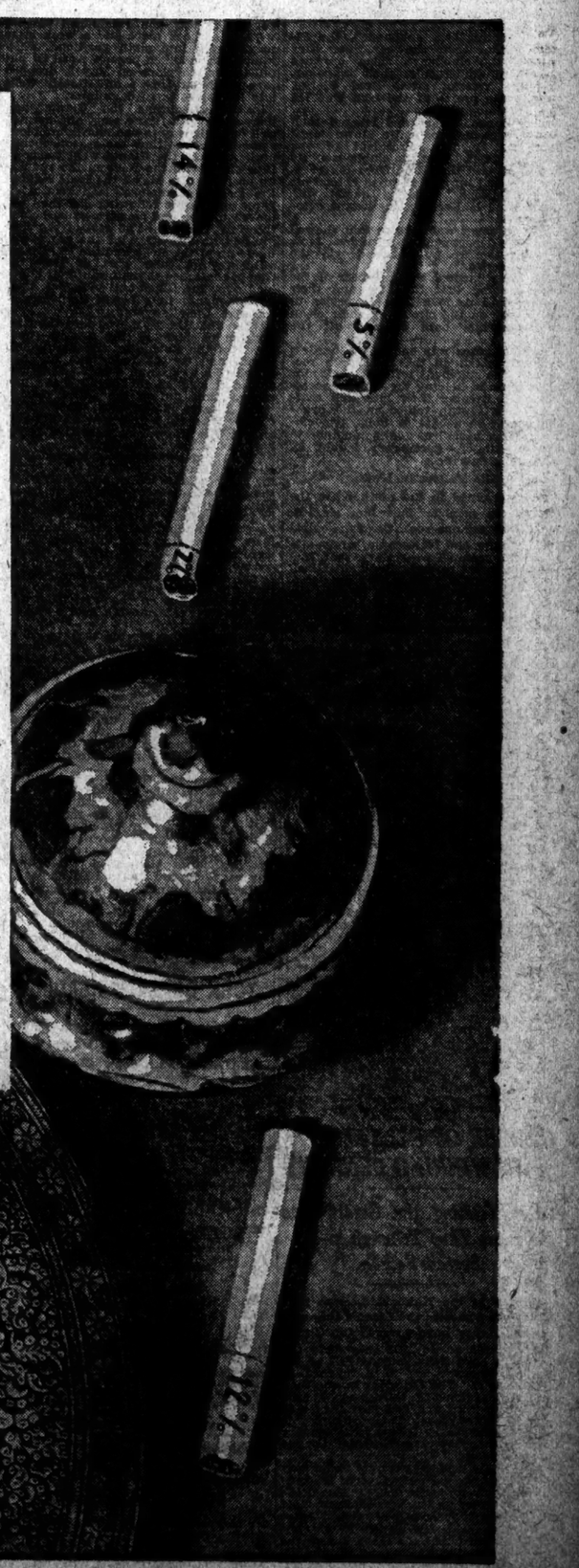

Pennant Is Clinched by Pirates as Giants Are Beaten in Two Games

PIRATES CLINCH FLAG; BEAT THE PHILS, 2-1

Jubilant Players Cheer McKechnie and Clarke as Triumph and Giant Defeat Win Pennant.

HEYDLER SEES THE VICTORY

Tells Men "No Team Showed Better Deportment, Now Win World Series."

GAME IS BITTERLY FOUGHT

Double Play With Bases Full Ends Battle as Pittsburgh Takes First Title in 16 Years.

PITTSBURGH, Sept. 23 (AP).—The National League pennant, emblematic of supremacy in the senior baseball circuit, was clinched today by the Pittsburgh Pirates.

A double chance to win the flag faced the Pirates today—a defeat for New York or a victory for Pittsburgh. And both chances were good, for the Giants went down to defeat in St. Louis, while the Pirates were winning a thrilling game from the Phillies, 2 to 1.

The Pirates have seven more games to play, the Giants eight. Should the Buccaneers lose all of the remaining games and the Giants win all of theirs, Pittsburgh still would finish in front with the following standing of the two teams:

	Won.	Lost.	P.C.
Pittsburgh	93	61	.604
New York	90	63	.588

Only a few thousand fans braved the chilly breezes to witness the game this afternoon. It was a mighty struggle between pitchers, with the Pirates holding the advantage up to the ninth inning. Philadelphia put up a game fight. In the final sessions the Phils succeeded in crowding the bases, with one man out. Huber lifted a fly to short left field. The fleet Wright got under it and his perfect heave to the plate doubled Durning. The game was won, and the flag was assured Pittsburgh.

Fans Swarm on Field.

As Gooch touched Durning the fans swarmed upon the playing field to congratulate the men who fought so consistently and who brought to the fans the realization of their dream of sixteen long years.

Their enthusiasm unbounded, the Pirates forgot their showers when they reached the clubhouse. They crowded about Bill McKechnie, their manager, and the veteran pilot, Fred Clarke, singing the praise of the men who led them to the victory.

They danced about and hugged each other, refusing to settle down until John A. Heydler, President of the League, stepped into the clubhouse. He had witnessed the game from the press box and had hurried down to extend his congratulations. Shaking hands with Clarke and McKechnie, the league executive said:

"There never was a team that showed such fine deportment at all times. Now I want you to go out and win the world's series."

He complimented the members of the team, saying that the men and their leaders had made a fine impression in every city on the circuit by their clean sportsmanship, both on and off the field.

Today's game was one of the hardest fought contests in the Pittsburgh records. Yde pitched brilliant ball for eight innings, holding the visitors scoreless, and keeping their hits well scattered. Pittsburgh tallied in the opening inning on a base on balls, two singles and a sacrifice, adding another in the seventh on Grantham's double, an out, and a sacrifice.

Yde Falters in Ninth.

Yde weakened in the ninth when the first three men to face him singled, putting across one run. The fans called for a victory and McKechnie, anxious to make the pennant a certainty, sent Tom Sheehan to the mound. Henline walked, filling the sacks. Huber, the next batter, shot a short fly to left. Wright ran back, made a perfect catch and pegged to the plate. Gooch took the throw and touched Durning out, ending the contest.

Willoughby, a rookie, pitched a fine game, especially in the pinches. He was lifted in the eighth for a pinch hitter. The game was marked by eight double plays, six for the Pirates and two for Philadelphia.

The score:

PITTSBURGH (N.)	Ab	R	H	Po	A
Moore,2b	0	1	0	3	3
Carey,cf	4	0	2	3	0
Cuyler,rf	2	0	1	2	0
Barnhart,lf	3	0	0	1	0
Traynor,3b	3	0	2	1	2
Wright,ss	4	0	0	6	7
Grant'm,1b	4	1	1	7	1
Gooch,c	3	0	1	3	0
Yde,p	2	0	1	1	3
Sheehan,p	0	0	0	0	0
Total	25	2	7	27	14

PHILADELPHIA (N.)	Ab	R	H	Po	A
Send,ss	4	0	0	2	2
Leach,cf	4	1	2	5	0
Durning,rf	3	0	2	1	0
Mokan,lf	4	0	3	2	0
Fo'sec'a,1b	3	0	2	9	0
Henline,c	3	0	0	5	0
Huber,3b	4	0	0	1	1
Fy'berg,2b	2	0	0	3	2
Willi'ghby,p	2	0	0	0	2
a Wendel	1	0	0	0	0
Mitchell,p	0	0	0	0	0
Total	28	1	7	24	8

Errors—Pittsburgh 0; Philadelphia 1 (Leach).

a Batted for Willoughby in eighth.

Pittsburgh	1	0	0	0	0	0	1	0	0	—2
Philadelphia	0	0	0	0	0	0	0	0	1	—1

Two-base hits—Traynor, Grantham. Stolen bases—Moore, Carey. Sacrifices—Barnhart, Yde. Double plays—Wright and Grantham; Moore, Wright and Grantham; Henline, Sand, Huber and Henline; Traynor, Moore and Grantham; Grantham, Wright and Yde; Friberg and Sand; Wright, Moore and Grantham; Wright and Gooch. Left on bases—Philadelphia 6, Pittsburgh 8. Bases on balls—Off Yde 5, Willoughby 6, Sheehan 1. Struck out—By Yde 2, Mitchell 1. Hits—Off Willoughby 7 in 7 innings, Mitchell 0 in 1, Yde 7 in 8 (none out in ninth), Sheehan 0 in 1. Hit by pitcher—By Willoughby (Traynor). Winning pitcher—Yde. Losing pitcher — Willoughby. Umpires — Pfirman, Sweeney and O'Day. Time of game—1:50.

CAREER OF PIRATES IN WINNING PENNANT

After Trailing the Giants Five Years They Triumph in a Seesaw Season.

Victory in the National League pennant race comes to the Pirates this season after they have pursued the Giants for five years. In 1921 they gave the Giants a hard fight, only to fall at the critical moment, and they finished in second place. The following season they tied the Cardinals for third place, in 1923 they were third and last year they also occupied third place. Their triumph this season prevents the Giants from winning their fifth consecutive National League championship.

Before the pennant race got under way the Giants were highly favored to come through on top once more. The Reds were regarded as the New Yorkers' most dangerous opponents and the Pirates were conceded a fair chance to win, but many thought that the trade during the previous Winter which sent Maranville, Grimm and Cooper to the Cubs in exchange for Grantham, Aldridge and Niehaus had weakened the Pittsburgh club to a considerable degree.

During the early stages of the pennant race this year the work of the Pirates was highly disappointing to their followers. In fact it was not until May 16 that they even moved into the first division. A week after the pennant race got under way the Pittsburgh players were in seventh place and a week later they moved into sixth position. They jumped up another peg on April 29 but fell into sixth place on May 3, dropped to seventh on May 4 and finally went into last place three days later.

In the meantime the Giants had jumped off to a flying start and seemed well on their way to one more championship. From the time the season opened until April 30 the Giants went along in first place with the Reds in the runner-up position. On May 1 the Reds reduced the league champions' lead to one-half a game and on the following day the Cubs moved into second place, a game behind the New Yorkers. The rest of the first division at this stage of the game was made up of the Reds and the Phillies.

During the early part of May the Giants continued to maintain their slight lead over the Cincinnati club, but later in the month they began gradually to increase their advantage.

When the Pirates moved into the first division on May 16 the Giants were ahead of the Robins by five and a half games and on the following day they raised this to six and a half. This was as big a lead as the Giants have had at any time during the entire season.

The Pirates moved into second place for the first time this year on June 12 and at this stage they were five and a half games behind the Giants.

The Pittsburgh players continued to stick close to the heels of the Giants for the next few weeks and on June 25 they cut the Giants' lead to one game. Two days later the New Yorkers were in front by only half a game. Finally on June 29 the Pirates went into first place for the first time this year. They were ahead by 4 points, with the Giants second, the Robins third, the Cardinals fourth and the Reds fifth. The Pirates' lead was reduced to 3 points on the following day, but on the next afternoon the Giants went into the lead again by half a game.

On July 2 the Pirates took the lead again and they increased their advantage to two games on July 4. On July 7 the two contenders met and the Giants won, reducing their rivals' lead to one game. After a day of rain the two teams played a double-header and broke even. The Pirates maintained their lead of one game until July 15, when it was reduced to 5 points, and on the following day the Giants went into first place again.

This time the Giants' stay in first place lasted only one day, and the Pirates were in front by 6 points on July 17. The Giants took the lead by half a game on July 21, and this time held it for two days, when the Pirates went out in front again. On July 29 the Pittsburgh players increased their advantage to two and a half games.

When the Giants won one game and the Pirates lost two, on Aug. 1, the New Yorkers went into first place for the last time. They relinquished the lead to the Pirates on the following day, and the Pittsburgh players have occupied the lofty perch ever since.

BASEBALL

YESTERDAY'S RESULTS.

AMERICAN LEAGUE.

New York 7, Chicago 6.
Philadelphia 6, St. Louis 3.
(First game.)
Philadelphia 7, St. Louis 2.
(Second game.)
Detroit 15, Boston 1.
Cleveland at Washington; rain.

NATIONAL LEAGUE.

St. Louis 8, New York 0.
(First game.)
St. Louis 8, New York 2.
(2d game; 6 innings by agreement.)
Chicago 2, Brooklyn 1.
Pittsburgh 2, Philadelphia 1.
Boston 6, Cincinnati 1.
(First game.)
Boston 2, Cincinnati 1.
(Second game; 12 innings.)

STANDING OF THE CLUBS.

AMERICAN LEAGUE.

	Won.	Lost.	P.C.
Washington	93	50	.650
Philadelphia	87	59	.596
St. Louis	78	68	.534
Detroit	76	69	.524
Chicago	74	74	.500
Cleveland	67	79	.459
New York	65	82	.442
Boston	43	102	.297

NATIONAL LEAGUE.

	Won.	Lost.	P.C.
Pittsburgh	93	54	.633
New York	89	63	.586
Cincinnati	77	70	.524
St. Louis	73	74	.497
Brooklyn	66	78	.458
Boston	63	81	.438
Chicago	66	83	.443
Philadelphia	62	84	.425

WHERE THEY PLAY TODAY.

AMERICAN LEAGUE.

Chicago at New York.
(Game starts at 3:30 P. M.)
Cleveland at Washington.
(Two games.)
St. Louis at Philadelphia.
Detroit at Boston.

NATIONAL LEAGUE.

New York at Pittsburgh.
Brooklyn at Cincinnati.
Other clubs not scheduled.

GIANTS FADE OUT WITH TWO DEFEATS

Hope of Fifth Flag in Row Ends as Sothoron of Cards Blanks Them in Opener, 8-0.

ARE BEATEN IN SECOND, 8-2

Barrage by Hornsby, Douthit and Bottomley Finishes Nehf and Dean in Six-Inning Game.

By HARRY CROSS.

Special to The New York Times.

ST. LOUIS, Sept. 23.—When the Giants dropped the first game of today's double-header to the Cardinals, 8 to 0, while the Pirates were trimming the Phils, Pittsburgh clinched the National League pennant of 1925. The Pirates are now a mathematical certainty and can lose all their remaining games and still wave the coveted bunting.

Allan Sothoron, with his moist ball, set the Giants upside down in the opening game and laid on a thick coat of whitewash. Hornsby, Douthit, Bottomley and Bell cracked the curves of Greenfield all over Sportsman's Park and Jack Bentley had to come in and stop the destruction in the sixth.

The dethroned Giants occupy the position of runner-up for the first time in five years. They smashed all precedent by winning four flags in a row, a record which baseball clubs may shoot at for many years to come and perhaps never equal.

It has been a tough season for the Giants. Manager McGraw has been off the bench much of the time during the season and the club has had to contend with the longest list of injuries a ball club has suffered in recent years. At no time during the season has the Giant leader been able to put forth his strongest line-up.

Also Drop Second Game.

The second game was a six-inning affair, called so the Giants could catch a train for Pittsburgh, and was also captured by the Cardinals by an 8-to-2 score. Nehf and Dean were knocked out of the box, Davies, the new left-handed recruit, finishing the game. The Giants were able to do little with Haines in the five innings he pitched.

Taylor Douthit, fresh from Milwaukee, where he led the American Association batsmen, doubled in the first inning of the opening game with one out and scored on Hornsby's single, which hopped off Jackson's mitt. The Cards scored three more in the fifth. Douthit walked and went to third on Hornsby's double to left. Bottomley uncorked a timely two-bagger to right and Douthit and Hornsby counted. Hafey sacrificed Bottomley to third and Bell's single to right sent Jim home.

The Cards poked Greenfield out of the box in the sixth. Sothoron singled and went down Blades's rap to centre. Douthit sacrificed and Hornsby jarred a two-bagger to right centre, Sothoron and Blades counting. Bentley here succeeded Greenfield. Bottomley greeted him with an infield single and while Jackson was tossing Hafey out at first Hornsby registered. Bell's third hit of the game, a single to right, shoved Bottomley home.

The Giants got a pair of runs in the third inning of the second game. Hughie McMullen, the freshly picked catcher from Wichita, doubled to centre and went along to third on Nehf's safe tap to centre. Young's single scored McMullen. Frisch forced Young. Nehf going to third, and Arthur tallied on Meusel's sacrifice fly.

Cards Break Loose.

The Cardinals larruped both Nehf and Dean out of the game in the fifth and stacked up half a dozen runs. Shinners, pinch hitting for Haines, went out at first, as did Blades. Then Douthit singled to right and Hornsby got a single to centre. Bottomley's single scored Douthit and Hornsby counted on Hafey's single.

Dean then took Nehf's place on the tossing hill. Bell singled to left, scoring Bottomley. Warwick walked and Thevenow's one-base smash to centre tallied Hafey and Bell. That was the end of Dean, and Chick Davies, the southpaw from New Haven, made his début as a Giant. Shinners, up for the second time in the same inning, was safe on Frisch's bad throw to Terry, and Warwick scored on the miscue. Davies chucked Blades out at first for the final out of the nightmare. The Cards got two more in the sixth on a walk to Hornsby, singles by Bottomley and Hafey and an infield out.

The scores:

FIRST GAME.

ST. LOUIS (N.)	Ab	R	H	Po	A
Blades,lf	5	1	2	4	0
Douthit,cf	3	2	2	6	0
Hornsby,2b	4	2	2	1	3
Bot'mley,1b	4	2	3	4	0
Hafey,rf	4	0	0	1	0
Bell,3b	4	0	3	1	0
Vick,c	4	0	0	5	0
Theven'w,ss	3	0	0	6	2
Sothoron,p	4	1	2	0	1
Total	35	8	15	27	8

NEW YORK (N.)	Ab	R	H	Po	A
Young,rf	4	0	2	1	0
Frisch,3b	4	0	1	0	1
Meusel,lf	3	0	0	3	0
Terry,1b	4	0	0	4	0
Kelly,2b	3	0	1	3	1
South'th,cf	4	0	2	3	0
Jackson,ss	4	0	0	2	3
Snyder,c	4	0	1	7	1
Greenfield,p	2	0	0	1	1
Bentley,p	1	0	0	0	0
Total	33	0	7	24	8

Errors—St. Louis 0, New York 1 (Jackson).

St. Louis	1	0	0	0	3	4	0	0	—8	
New York	0	0	0	0	0	0	0	0	0	—0

Two-base hits—Douthit (2), Hornsby (2), Bottomley. Sacrifices—Vick, Hafey, Douthit. Double play—Hornsby, Thevenow and Blades. Left on bases—New York 8, St. Louis 11. Bases on balls—Off Greenfield 4, Bentley 1, Sothoron 2. Struck out—By Greenfield 4, Bentley 1, Sothoron 3. Hits—Off Greenfield 11 in 5 1-3 innings, Bentley 4 in 2 2-3. Losing pitcher—Greenfield. Umpires—McCormick and Klem. Time of game—1:36.

SECOND GAME.

ST. LOUIS (N.)	Ab	R	H	Po	A
Blades,lf	4	0	0	4	0
Douthit,cf	4	1	2	1	0
Hornsby,2b	3	1	2	3	2
Bot'om'y,1b	3	2	2	5	0
Hafey,rf	4	1	2	2	0
Bell,3b	4	1	1	2	0
Warwick,c	2	1	0	2	0
Thevenow,ss	3	0	1	0	2
Haines,p	0	0	0	0	0
Dyer,p	0	0	0	0	0
aShinners	2	0	0	0	0
bTopocer	0	1	0	0	0
Total	29	8	11	18	4

NEW YORK (N.)	Ab	R	H	Po	A
Young,rf	3	0	1	0	0
Frisch,ss	3	0	0	1	5
Meusel,lf	2	0	1	1	0
Terry,1b	3	0	0	10	0
Kelly,2b	3	0	0	3	1
Southw'h,cf	2	0	0	0	0
Linds'om,3b	2	0	1	0	1
McMullen,c	2	1	1	2	0
Nehf,p	0	0	0	0	2
Dean,p	0	0	0	0	0
Davies,p	0	0	0	0	2
Total	23	2	5	18	11

Errors—St. Louis 1 (Bell); New York 1 (Frisch).

a Batted for Haines in fifth.
b Ran for Hornsby in sixth.

St. Louis	0	0	0	0	6	2	—8			
New York	0	0	2	0	0	0	—2			

(Six innings by agreement).

Two-base hits—Hornsby, McMullen. Stolen bases—Bell, Thevenow. Sacrifice—Meusel. Double plays—Nehf and Kelly; Hornsby and Bottomley. Left on bases—New York 3, St. Louis 8. Bases on balls—Off Nehf 3, Dean 1, Davies 1. Struck out—By Nehf 1, Davies 1, Haines 2. Hits—Off Nehf 7 in 4 2-3 innings, Dean 2 in 0, Davies 2 in 1 1-3, Haines 5 in 5, Dyer 0 in 1. Winning pitcher—Haines. Losing pitcher—Nehf. Umpires—Klem and McCormack. Time of game—1:24.

Peckinpaugh Voted Most Valuable Player In American League; Simmons Is Second

CHICAGO, Sept. 23 (AP).—Roger Peckinpaugh of the Washington Senators was selected tonight as the most valuable player in the American League for the 1925 season by a small margin over Al Simmons, youthful outfielder for the Athletics.

Peckinpaugh, just finishing his fifteenth year as a major league shortstop, received 45 points out of a possible 64, and Simmons 41 points, in the voting for the honor, which was awarded by a committee composed of one veteran baseball writer in each city of the American League.

By the method used to determine the award, each member of the committee picked the player whose work he thought had been of most value to his team this season and then ranked those eight players on ballots which give first place a value of eight points, second place seven points, &c. By the rules governing the contest, active playing managers and previous winners of the trophy are not eligible to the prize.

The previous winners were George Sisler, now manager of the St. Louis Browns, for the season of 1922, with 55 points; Babe Ruth of the Yankees for 1923, with the highest possible total of 64 points, and Walter Johnson, Washington Senators, for 1924, with 59 points.

The most valuable players on each team this season, as established by the votes, are: Washington, Peckinpaugh; Philadelphia, Simmons; Cleveland, Sewell; Detroit, Heilmann; St. Louis, Rice; Chicago, Sheely; Boston, Flagstead; New York, Combs and Meusel (tied).

Twenty-nine players figured in the voting, as follows:

Player and Position, Club.	Points.
Roger Peckinpaugh, ss, Washington	45
Al Simmons, cf, Philadelphia	41
Joe Sewell, ss, Cleveland	21
Harry Heilmann, cf, Detroit	20
Harry Rice, cf, St. Louis	18
Earl Sheely, 1b, Chicago	17
Ira Flagstead, cf, Boston	10
William Jacobson, cf, St. Louis	10
John Mostil, cf, Chicago	10
Oswald Bluege, 3b, Washington	8
Gordon Cochrane, c, Philadelphia	8
Lou Blue, 1b, Detroit	7
Stanley Coveleskie, p, Washington	7
William Kamm, 3b, Chicago	7
Ed Rommel, p, Philadelphia	7
Ray Schalk, c, Chicago	7
A. H. Wingo, cf, Detroit	7
Earl Combs, cf, New York	6
Robert Meusel, cf, New York	6
Ted Lyons, p, Chicago	5
George Burns, 1b, Cleveland	4
Marty McManus, 2b, St. Louis	4
Herbert Pennock, p, New York	4
Bernard Bengough, c, New York	2
Howard Ehmke, p, Boston	2
Henry Gehrig, 1b, New York	2
Ike Boone, cf, Boston	1
Joe Dugan, 3b, New York	1
Philip Todt, 1b, Boston	1

ROBINS CHALK UP 10TH STRAIGHT LOSS

Drop Final Game and Series to Cubs, Who Triumph by Score of 2-1.

By RICHARDS VIDMER.

Special to The New York Times.

CHICAGO, Sept. 23.—The Robins deserve a vote of thanks from the solid West. They continued to serve as a stepladder today when the Cubs won the third and last game of the series, 2 to 1, and the Flatbushers dropped their tenth game in a row.

When the Robins invaded Pittsburgh at the start of their Western tour the Smokey City fans still were wearing worried frowns lest the Pirates droop and drop out of the pennant fight. But when the Robins had finished with the Buccaneers the creases had turned the other way and smiles of certain success were seen on every street in Pittsburgh. The generous Robins gave the Pirates three games in a row.

Then moving on to St. Louis, the flock found Manager Hornsby trying to get his team in the first division. The Robins aided them by losing three straight. The next stop was Chicago. Here they found the Cubs floundering around in the cellar. "We shouldn't show any favoritism," they mused, and so three more games were handed to the Cubs and the Bruins climbed out of the darkness of the pit at the Robins' expense. No one can say the Brooklyn boys aren't generous, even to a fault.

Cubs Get to Brown.

They teased the Cubs for a while today when young Lefty Brown held them scoreless for five innings and led the flock into a 1-to-0 lead. But Lefty gave up two long hits in the sixth, one a double by Jahn, the other a triple by Munson, and when Mike Gonzales followed with a sacrifice fly the Cubs were out in front and stayed there.

Except for that one session Brownie pitched a very creditable game. Not only as a pitcher did he prove capable, but also as a fielder.

He was removed for a pinch hitter in the eighth, turning over the box assignment to Guy Cantrell. Guy struck out the first two batters who faced him and the third couldn't hit the ball past the box.

The Robins had plenty of chances to make more than one run but the old punch was left back in Brooklyn and hits with men on the bases were as plentiful as pennants in St. Louis. The one run they did get never would have been made but for Brown. Taylor walked to start the third inning, but Brown forced him at second. Lefty would have been caught in a double play except for a desperate slide. Cox failed to right for the second out but Stock singled and once more Brownie did some wild base running. He went all the way to third and beat the throw by again hitting the dust. He rode home on Wheat's single, which never would have brought him in from second, and as Fournier grounded out the inning would have been a blank if Lefty hadn't risked running himself out of the game.

Corgan Has More Trouble.

Chuck Corgan failed to atone for throwing away yesterday's game. In three times at bat he struck out twice, and in the field he made several errors that don't show in the box score. He failed to cover second with a double play in sight on one occasion and there were other mental lapses that were discouraging.

The score:

CHICAGO (N.)	Ab	R	H	Po	A
Adams,ss	3	0	0	2	3
Staley,2b	4	0	2	2	6
Freigau,3b	3	0	0	1	2
Jahn,lf	4	1	2	3	0
Munson,rf	3	1	1	3	0
Gonsales,1b	3	0	0	9	0
Brooks,cf	3	0	0	1	0
Hartnett,c	3	0	1	5	0
Cooper,p	2	0	2	0	3
Total	28	2	8	27	15

BROOKLYN (N.)	Ab	R	H	Po	A
Cox,rf	5	0	1	2	0
Stock,2b	5	0	2	3	3
Wheat,lf	5	0	3	2	0
Fournier,1b	4	0	0	12	1
Johnston,3b	3	0	1	2	1
E. Brown,cf	3	0	1	1	0
Corgan,ss	3	0	0	0	3
aDeBerry	1	0	0	0	0
Mitchell,ss	0	0	0	0	0
Taylor,c	2	0	2	0	4
L. Brown,p	3	1	0	2	1
bTierney	1	0	0	0	0
Cantrell,p	0	0	0	0	1
Total	35	1	9	24	16

Errors—Chicago 2 (Staley, Brooks), Brooklyn 0.

a Batted for Corgan in eighth.
b Batted for L. Brown in eighth.

Chicago	0	0	0	0	0	0	0	2	0	—2
Brooklyn	0	0	0	0	0	1	0	0	0	—1

Two-base hits—Staley, Jahn, Stock. Three-base hit—Munson. Sacrifices—E. Brown, Gonsales. Double plays—Staley, Adams and Gonsales; Corgan, Stock and Fournier; Johnston and Stock. Left on bases—Brooklyn 12, Chicago 5. Bases on balls—Off L. Brown 2, Cooper 4. Struck out—By Cooper 5, L. Brown 1, Cantrell 2. Hits—Off L. Brown 8 in 7 innings, Cantrell 0 in 1. Losing pitcher—L. Brown. Umpires—Wilson, Quigley and McLaughlin. Time of game—1:53.

PACIFIC COAST LEAGUE.

San Francisco 15, Salt Lake City 6.
Portland 9, Vernon 2.
Seattle 3, Oakland 2.
Sacramento 2, Los Angeles 1.

STANDING OF THE CLUBS.

	W.	L.	P.C.		W.	L.	P.C.
San Fran.	114	60	.655	Portland	83	92	.471
Salt Lake	102	74	.579	Oakland	79	97	.448
Seattle	94	79	.543	Vernon	68	108	.390
Los Ang's.	92	82	.520	Sac'mento	67	108	.306

Pickups and Putouts

Ruth had a good day at the Stadium yesterday. Drove in four runs and scored one himself. He thought he had beaten a play at first in the fourth and complained to Ormsby about a decision that looked eminently correct.

The White Sox should read the rule book. They protested that Braxton had been hit by a batted ball in the fifth. Brax ran behind Kamm, who let the ball trickle through.

Whether Braxton was hit didn't matter. The fact that the ball went through Kamm and that Davis had no chance for it made it impossible for the Yankee to be called out for being hit by a batted ball.

The Tigers play two here Sunday, starting at 2 o'clock. One is a game rained out the last trip to Detroit.

Braxton handed out only two passes but each grew up and became a run. The southpaw's control was better than his support. J. Garland has seen better third-basing in the Eastern League than Meusel showed.

The attendance touched bottom. The only park emptier than the Stadium was the Polo Grounds, where there was nobody.

BRAXTON SUBDUES WHITE SOX IN DEBUT

New Left-Hander Wins for Yanks, 7-6, In Face of Season's Coldest Day.

By JAMES R. HARRISON.

Braxton, the Yankees' new left-hander, made a shivering début yesterday on the coldest day of the year before the smallest crowd that ever sat in the Yankee Stadium. The frapped unveiling was witnessed by not more than 1,500 Eskimos. Braxton parts his name in the middle like a movie hero—J. Garland Braxton—but despite this fact the Yanks beat the White Sox by something akin to 7—6.

Ray Schalk was snuffed out at the plate for the final put-out and if he had made his destination the teams might have battled on and on into the twilight. This was horrible to contemplate, and in the interests of justice and an early supper Benny Bengough applied the ball gently but firmly to the nearest part of Mr. Schalk's anatomy and ended the game with a great huzzah.

At the finish Braxton was not visible to the chilled customers. In the ninth J. Garland did a quick change act. He walked Davis and Schalk slapped a double down third base way. With nobody out Miller Huggins considered it an act of wisdom, not to say mercy, to extricate Mr. Braxton in favor of an older head, Urban Shocker.

Collins's Pinch Attempt Fails.

Thurston, who had been sent up to hit for Ted Lyons, was summarily withdrawn by Manager Eddie Collins, who told Second Baseman Eddie Collins to go up and see what he could do. Edward grounded to Ward and while this was happening Davis scored.

Mostil rapped a grounder to Shocker, who held Schalk near third while he tossed to Gehrig. Schalk took a daring chance and dashed homeward as soon as Shocker's back was turned. Ray was out by twenty seconds, elapsed time, and there is grave doubt whether he has touched the plate yet.

Both pitchers worked under a worse handicap than frosty weather and a stodgy crowd. Behind Lyons the Sox played sand lot baseball and made three errors at untimely moments. Technically, the Yanks played errorless ball. In reality, Braxton was miserably supported. Meusel was wooden and slow at third; Koenig had his bad moments at short; Shanks was no flashing meteor in left and Ward failed to arouse a riotous demonstration with his work at second.

Braxton pitched with a great lot of earnestness, a goodly amount of skill and plenty of grit. He made two hits that counted and fielded well, barring one lapse. He has a good fast ball and a curve ball that is a dandy—a screw ball, the experts called it, breaking frequently over the inside corner.

Each Scores at Start.

Each team scored a run in the first and the Sox garnered another in the third. Mostil doubled inside third—Meusel making a feeble stab—and scored on an out and Barrett's fluky single, which was the result of Braxton's failing to touch first as he took Gehrig's throw.

Singles by Falk and Kamm and a double play made it 3-1 for Chicago in the fourth, but the Yanks smashed Lyons for a quartet in the fifth. Shanks was safe on Davis's wayward toss. Braxton singled to right after two had died, scoring Shanks. After Combs's single Kamm let Koenig's grounder go on through him.

Bases now full and Ruth at bat, Lyons fed him the kind Babe likes and he rammed it to the fence between right and centre. Everybody scored and Ruth took possession of second.

Singles by Barrett and Sheely, a sacrifice and Davis's single spared the figures in the sixth, but the Yanks riveted the game by scoring two in the seventh. Bengough doubled far to right centre and pedaled home when Combs's grounder went between Barrett's ankles. A single by Ruth admitted Combs from second.

The score:

NEW YORK (A.)	Ab	R	H	Po	A
Combs,cf	3	2	1	3	0
Koenig,ss	4	1	0	0	3
Ruth,rf	3	1	1	0	0
Meusel,3b	4	0	1	0	2
Gehrig,1b	4	0	1	13	1
Shanks,lf	4	1	0	4	0
Ward,2b	3	0	0	3	2
Bengough,c	3	1	1	7	2
Braxton,p	3	1	2	0	4
Shocker,p	0	0	0	0	1
Total	31	7	8	27	15

CHICAGO (A.)	Ab	R	H	Po	A
Mostil,cf	4	2	1	3	0
Hooper,rf	4	0	0	1	0
Barrett,2b	4	1	2	2	5
Sheely,1b	4	1	3	10	0
Falk,lf	3	1	1	0	1
Kamm,3b	4	0	1	2	1
Davis,ss	3	0	0	3	2
Schalk,c	4	0	1	3	2
Lyons,p	3	0	0	0	1
aThurston	0	0	0	0	0
bCollins	1	0	0	0	0
Total	32	6	10	24	13

Errors—New York 0, Chicago 3 (Barrett, Kamm, Davis).

a Batted for Lyons in ninth.
b Batted for Thurston in ninth.

New York	1	0	0	4	0	2	0	—7		
Chicago	1	0	1	1	0	2	0	0	1	—6

Two-base hits—Meusel, Mostil, Ruth, Bengough, Sheely. Stolen bases—Mostil, Barrett. Sacrifices—Hooper, Falk. Double plays—Shocker, Gehrig and Bengough; Barrett, Davis and Sheely. Left on bases—New York 2, Chicago 4. Bases on balls—Off Braxton 2, Lyons 2. Struck out—By Lyons 2, Braxton 5. Hits—Off Braxton 10 in 8 innings (none out in ninth), Shocker 0 in 1. Hit by pitcher — By Braxton (Hooper). Winning pitcher—Braxton. Umpires—Nallin, Ormsby and Moriarty. Time of game—1:45.

LANDIS NAMES SCORER.

James M. Gould, President of Baseball Writers, to Officiate in Series.

CHICAGO, Sept. 23 (AP). — Baseball Commissioner Landis announced tonight that James M. Gould, St. Louis baseball writer and President of the Baseball Writers' Association, has been appointed official scorer for the world series. John H. Gruber of Pittsburgh and Louis A. Dougher of Washington have been named assistant scorers.

BASEBALL Today, Yankee Stadium, Yankees vs. Chicago. Game starts at 3:30 P. M.—Adv.

HANEY BADLY HURT AS TIGERS WIN, 15-1

Taken to Hospital in Boston After Being Hit on Head by Pitched Ball From Ehmke.

BOSTON, Sept. 23 (AP).—The Detroit Tigers hit Fuhr and Adams savagely today and defeated the Red Sox, 15 to 1. Howard Ehmke started the game for Boston, but retired in the fourth inning after one of his fast high ones struck Fred Haney, Detroit third baseman, on the head. Haney was carried from the field and later removed to the Peter Brent Brigham Hospital, where it was later said that he was suffering from a slight concussion. His condition was described as "good." Heilmann led the Detroit attack with three singles and a home run.

The score:

DETROIT (A.)	Ab	R	H	Po	A

Clemons
Established 1898
BROADWAY at 39th STREET
BROADWAY at 28th STREET
(1101 Broadway)
6th AVENUE at 31st STREET
6th AVENUE at 24th STREET
NASSAU at MAIDEN LANE
(64-66 Nassau Street)

new topcoats

to thoroughly appreciate this price and value you must see what other stores are asking $40 for.

$24

—in all the newest shades!

GOODBYE, BUGGY WHEELS!

Turn to page 58, this week's *Saturday Evening Post*. Read the story of the Budd-Michelin Wheel—built to meet the problems of a *modern* motor-car. No other wheel meets them so well!

BUDD
WHEEL SERVICE
137 W. 56th St.
Phones Circle 6467 and 3883

We repair or refinish all types of wood, wire and steel wheels—or replace them with Budd-Michelin.

Derr Loses to Farrell at Extra Hole in Pro Golf

FARRELL BEATS DERR ON THE EXTRA GREEN

Wins With a Birdie After Close Match in Pro Golf Title Play in Chicago.

DIEGEL HAS A CLOSE CALL

Cruickshank Also Is Nervous, but Loses, 2 and 1—Hagen Eliminates Brady, 7 and 6.

MEHLHORN HARD PRESSED

Puts Out Espinosa by Only 1 Up, While Golden Bows to Armour —Kerrigan Scores.

PAR FOR BOTH COURSES.

No. 3 COURSE.

Hole.	Yds.	Par.	Hole.	Yds.	Par.
1	345	4	10	165	3
2	516	5	11	365	4
3	235	3	12	440	4
4	420	4	13	515	4
5	350	4	14	445	4
6	370	4	15	595	5
7	163	3	16	190	3
8	373	4	17	390	4
9	408	4	18	356	4
Total	3,180	35	Total	3,368	35

Grand total—6,448 yards. Par 70.

No. 4 COURSE.

Hole.	Yds.	Par.	Hole.	Yds.	Par.
1	515	5	10	443	4
2	435	4	11	365	4
3	408	4	12	390	4
4	367	4	13	125	3
5	350	4	14	420	4
6	150	3	15	555	5
7	400	4	16	134	3
8	180	3	17	367	4
9	441	4	18	445	4
Total	3,246	35	Total	3,244	35

Grand total—6,490 yards. Par 70.

By WILLIAM D. RICHARDSON.

Special to The New York Times.

CHICAGO, Sept. 23.—When the smoke of the second-round battles in the eighth annual P. G. A. championship had cleared away at Olympia Fields today the East had a decided advantage over the other sections of the country. Of the eight professionals left in the running, exactly five claimed New York as their place of residence. Of the remaining three, one is from the Far West, another from the South and the third from the prairies hereabout.

The metropolitan survivors for the round before the semi-final are Walter Hagen, the defending champion; Tommy Armour, Tommy Kerrigan of Siwanoy, Leo Diegel of Glen Oaks and Johnny Farrell of Quaker Ridge. The Far Western representative is Morte Dutra of Aberdeen, Wash. The Southerner is Harry Cooper of Dallas, Texas, a twenty-year-old star who has started carving his career, and the Middle Western representative is William Mehlhorn, the physical culture golfer who was the Western open champion last year.

Hagen came off the field an astonishingly one-sided victor over M. J. Brady of Wingfoot Fore, the match being the shortest of the eight that were fought over the No. 4 and No. 3 layouts of the Olympia Fields cluster. The final count was 7 and 6. Armour won from Johnny Golden of North Jersey by almost as great a margin, 7 and 5. There was only one other wide-margined victory, that being the one that Dutra gained at the expense of Ed Dudley, a Joplin (Mo.) professional, who was eliminated by 6 and 5.

Other Matches Close.

Every other match on today's card was a battle from start to finish, and some of them were more than that. Not until the thirty-fifth green was played were any of the other conquerors able to breathe easily. It was there that Cooper and Diegel clinched their victories, the former beating his fellow-Texan, Jack Burke, and the latter winning from Bobby Cruickshank, former New Jersey professional, who is now located in Oklahoma City. Both margins were 2 and 1.

Kerrigan went to the last hole to defeat Young Dan Williams of Shackamaxon, 2 up, and likewise did Mehlhorn to defeat his fellow-townsman, Al Espinosa, 1 up. Farrell was required to travel an extra hole before he was able to shake off Ray Derr of Cincinnati.

The feature golf of today was not found in the Hagen-Brady match, which was the one the gallery elected to follow, but in some of those that were minus any following whatsoever. The best golf of the entire day was that played by Kerrigan and Williams, the Westchester and New Jersey pair. So savagely did these two go at it that in spite of a 69 in the afternoon round Kerrigan had to register a birdie 3 on the home green to make sure of his victory.

In the Hagen-Brady encounter it was another case of the terrors that the name of the defending champion holds out. Brady, after his fine round yesterday against Harry Collins, one of the Hoosier golfers, was expected to give Hagen a stiff battle today. But like so many others who have tried to down Hagen, he failed, and failed rather dismally, too. It cannot be said that Hagen didn't give Brady many opportunities in today's match for he did, but Brady positively refused to take advantage of them.

Hagen Forges Ahead Rapidly.

An attack of weird slicing in the morning, followed by an attack of hooking in the afternoon, left Sir Miguel floundering about all day long, and long before even the first half was finished Brady was out of the running. Three up at the end of eighteen holes, Hagen increased his advantage to six holes at the turning point in the afternoon, and the end came three holes later.

At no time was the golf in the Hagen-Brady match anything to rave about. The scores in the morning round were 76—that was not good golf. The first hole was a sample of the way things went. Here Hagen sliced his drive to an adjoining fairway and found a trap on his second, yet secured a half when Brady miscalculated a chip. Brady's slicing proclivities came to life at the second hole, where he steered his tee shot into a rose garden, costing him the hole.

He got a lucky half at the third, again slicing from the tee, this time to the green nursery where Watrous came to grief against Hagen yesterday. He was over the green, deep in the woods, on his approach, and still off the green after playing his third. Hagen was just over the green with his second but took three to hole out.

Brady did well to get a half on the fifth hole. This time he hooked, and hooked badly, but saved himself with a beautiful recovery over trees to the green. He was trapped at the short sixth, costing him the hole, and making Hagen 2 up. Walter might have been 3 up had he not missed a two-foot putt at the eighth, but Brady evened matters by falling to get down a yard putt to score on the ninth.

Brady Gets Only Eleventh.

So it went throughout the day. The only hole that Brady won in the morning was the eleventh, where he got a birdie 3, Hagen hooking, getting into a trap, and then failing to get out. That left Brady only 1 down in spite of his loose playing, but he wasted no time turning back the hole to Hagen. He missed the green with his second shot at the twelfth and in so doing dropped back to where he was, 2 down.

Then Hagen succeeded in getting two good halves. One hurt more than the other, for it came at a time when Brady was all set to win a hole. It was at the short thirteenth where Mike was well on the green while Hagen was short. Walter was still four feet short after playing his chip, but holed the putt and left Brady with no better than a half. Hagen got another good half at the sixteenth, where he had to hole a seven-footer after being strong on his approach putt. Hagen won the eighteenth, and so started the afternoon round with a lead of three holes—not much, but enough.

Brady hauled him back by winning the first hole in the afternoon, giving rise to hope that he would gather himself together and make a match out of it. It wasn't long, however, before Hagen increased his margin to four holes, and from then on it was just a question where the match would end.

Derr, who eliminated Bobby Cruickshank in one of the feature matches of the 1924 tournament at French Lick, made the going extremely unpleasant for Farrell. Johnny was 2 up at the end of the morning round but found his advantage short-lived when Derr won the first and third holes in the afternoon to square the match. From there to the finish it was anybody's game, until Farrell finally won by holing a five-yard putt for a birdie 4 on the extra hole.

Farrell became 1 up by winning the fourth hole, 4 to 5, and held the honor until the ninth, where Derr squared matters by winning the hole, 4 to 5. The next three holes were won with 3s, two birdies and one par. Derr took the tenth and twelfth and Farrell the eleventh. Johnny squared the match on the fourteenth, 4 to 5, and then became 1 up by winning the sixteenth, 3 to 4. There he jeopardized his victory by failing to get home, his ball landing in a ditch short of the green.

With the green opened to him, Derr sinned by hooking into the rough and then failing to match Farrell's recovery. Johnny opened the door to Derr when he hooked going to the seventeenth, and it was there that the Ohio golfer squared the match.

Cruickshank and Diegel Nervous.

Cruickshank and Diegel tossed their match back and forth to one another, but the first of them made the last toss and lost. Both were as nervous as novices to start the afternoon round, and for the first nine holes only two were halved.

One down at the end of eighteen holes, Diegel lost the first hole starting out by hooking in under a little bush and in a place which made it necessary to get down on his hands and knees to play out. After dislodging his ball he made a gorgeous recovery, but it was in vain, for Cruickshank ran down a putt for a birdie 3. Birdie 3s on the third and fourth enabled Diegel to square the match, and it was still square when they teed of for the sixteenth hole. Here Diegel failed to reach the green, his ball landing short and in a gully.

Cruickshank's tee shot was strong and went over the green into the short rough. Diegel had to play first and made a fine recovery, his ball stopping about ten feet from the hole. After Cruickshank had chipped back, Diegel holed the putt and Bobby missed, making him 1 down and two holes to play. Cruickshank finally brought defeat down on his head when he played a poor approach that landed short of the green into a depression. He made a good recovery, but Diegel holed his putt for a birdie 3 to clinch the match.

Fisher Wins Met. 3-Cushion Match.

The metropolitan three-cushion Class C amateur tournament got under way last night at the Strand Billiard Academy when Harry Fisher scored a victory over Georgs Fader. Fisher won by a count of 20 to 13 in fifty innings, making a high run of 3, while Fader's high mark was 2.

Results of the Second Round And Today's P. G. A. Pairings

Yesterday's Results.

Johnny Farrell, New York, defeated Ray Derr, Cincinnati, 1 up (37 holes).

Walter Hagen, Pasadena, defeated Mike Brady, New York, 7 and 6.

Leo Diegel, New York, defeated Bobby Cruickshank, Oklahoma City, 2 and 1.

Tommy Armour, New York, defeated John Golden, New York, 6 and 5.

Morte Dutra, Aberdeen, defeated Ed Dudley, Joplin, 6 and 5.

Tom Kerrigan, New York, defeated Dan Williams, New York, 2 up.

Bill Mehlhorn, Chicago, defeated Al Espinosa, Chicago, 1 up.

Harry Cooper, Dallas, defeated Jack Burke, Houston, 2 and 1.

Pairings for Today.

Johnny Farrell vs. Harry Cooper.
Bill Mehlhorn vs. Tom Kerrigan.
Walter Hagen vs. Leo Diegel.
Tommy Armour vs. Morte Dutra.

MISS ORCUTT'S 80 SETS COURSE MARK

New Jersey Champion Beats Mrs. Wimpfheimer, 8 and 6, In State Play at Arcola.

MRS. HUCKNALL IS PUT OUT

Titleholder in 1923 Loses to Mrs. Smith by 4 and 3—Mrs. Lee and Mrs. Du Bois Also Score.

Special to The New York Times.

HACKENSACK, N. J., Sept. 23.—Mrs. Thomas Hucknall of Forest Hills, holder of the New Jersey women's golf title in 1923, was eliminated today in the second round of the 1925 championship over the Arcola Country Club links by Mrs. Courtland Smith of Glen Ridge. The score was 4 and 3.

Miss Maureen Orcutt of White Beeches, the defending titleholder, set a women's record for the course when she scored an 80 in winning by 3 up and 6 to play from Mrs. L. A. Wimpfheimer of Hollywood.

Miss Orcutt's opponent in the semi-finals tomorrow will be Mrs. Jay Lee of Hackensack. Mrs. Lee scored a 91 today and was victorious by 2 and 1 over Mrs. F. B. Ryan of Baltusrol. Mrs. Smith's semi-final match will be against Mrs. F. E. Du Bois of Englewood, runner-up in the recent Westchester and Fairfield County championship.

Mrs. Du Bois finished on the long end of a 2-and-1 score today against Mrs. Peter Van Vlaanderen of Deal. Mrs. Du Bois had an 89 and Mrs. Van Vlaanderen a 90.

If setting her record of 80 Miss Orcutt went out in 41, had a ball out of bounds on the fifth, and came back in 39, with three putts on the thirteenth and a 5 on the par 3 fourteenth, where her drive hit a tree.

Her card and men's par for the course:

Out—										
Par	4	4	3	5	4	4	3	5	3—35	
Miss Orcutt	4	5	4	6	5	4	4	5	4—41	
In—										
Par	4	3	4	5	3	4	4	4	4—35	70
Miss Orcutt	4	3	5	6	5	4	4	4	4—39	80

The summaries:

CHAMPIONSHIP SIXTEEN.

Second Round—Miss Maureen Orcutt, White Beeches, defeated Mrs. L. A. Wimpfheimer, Hollywood, 8 and 6; Mrs. Jay Lee, Hackensack, defeated Mrs. F. H. Bryan, Baltusrol, 2 and 1; Mrs. Courtland Smith, Glen Ridge, defeated Mrs. Thomas Hucknall, Forest Hills, 4 and 3; Mrs. F. E. Du Bois, Englewood, defeated Mrs. Peter Van Vlaanderen, Deal, 2 and 1.

SECOND SIXTEEN.

Second Round—Mrs. T. A. O'Callaghan, Upper Montclair, won from Miss Elsie Selick, Glen Ridge, by default; Miss Jane Brooks, Englewood, defeated Mrs. Charles L. Voorhees, Baltusrol, 5 and 4; Mrs. Margaret Eschwege, Englewood, defeated Mrs. G. H. Savage, 1 up (nineteen holes); Mrs. E. E. Silvernail, Upper Montclair, defeated Mrs. D. H. Brundage, Hackensack, 4 and 3.

THIRD SIXTEEN.

Second Round—Mrs. John R. Langlands, Yountakah, defeated Miss Louise Patterson, Plainfield, 3 and 2; Miss Laura Drown, Rockaway River, defeated Mrs. E. Peck, Rockaway River, 2 and 1; Mrs. Lewis Halk, Hackensack, defeated Mrs. T. B. Nielsen, Hackensack, 1 up; Mrs. Harold Rowe, Knickerbocker, defeated Mrs. G. L. Parker, Essex Fells, 5 and 3.

FOURTH SIXTEEN.

Second Round—Mrs. C. S. Andruss, Upper Montclair, defeated Mrs. B. B. Bagley, Glen Ridge, 4 and 3; Mrs. Robert Clifford, Rockaway River, defeated Mrs. M. H. Frayne, Hackensack, 4 and 3; Mrs. D. Moore, Essex Fells, defeated Mrs. C. P. Cole Sr., Arcola, 4 and 3; Mrs. Charles Lamb, Englewood, defeated Mrs. R. F. Dennis, Arcola, 4 and 3.

BEATEN EIGHT, FIRST SIXTEEN.

First Round—Mrs. J. C. Barclay, Hackensack, won from Miss Martha Parker, Spring Lake, by default; Mrs. R. F. Decker, Canoe Brook, defeated Miss Adele Marsh, Montclair, 7 and 5; Mrs. Dorothy Higbie Tracey, Canoe Brook, defeated Mrs. George Boschen, Englewood, 7 and 5; Miss Mary Sautsberry, New Brunswick, defeated Mrs. L. J. Grumbach, Hollywood, 8 and 5.

BASTIAN WINS ON LINKS.

Takes Low Net Prize in Westchester One-Day Tourney.

Special to The New York Times.

RYE, N. Y., Sept. 23.—J. K. Bastian of Gedney Farms captured the low net prize of the one-day tourney of the Westchester County Golf Association held on the links of the Westchester Biltmore Country Club here today with a card of 80, 25—64. Ninety-two golfers, representing sixteen clubs, members of the Westchester Association, turned out for the competition, which was held over the difficult west course. Bastian was out in 45 and took in 44. L. Karpen of Quaker Ridge won second low net prize with an 86, 14—72.

Others to turn in cards of 76 net or better were: P. Youngs, Hudson River, 83, 8—75; A. C. Toerner, Gedney Farms, 94, 28—76; and G. M. Pollion, Grassy Sprain, 84, 8—76.

Sakamoto Meets Krohn Tonight.

A four-round bout between Jimmy Sakamoto, Japanese fighter, and Marty Krohn of the east side will be the feature tonight at the "new talent" boxing show in the Commonwealth Sporting Club. A program of ten four-round matches has been arranged by Matchmaker Jess McMahon.

Senators Need 3 More Games, But Can Clinch Flag Today

The Senators, idle yesterday while the Athletics were winning two games, still need three more victories in order to clinch the American League flag. With a double-header scheduled for today with the Indians, however, Washington may have the race settled before nightfall. This would happen in the event the Senators should win both their games this afternoon and the Athletics lose their game with the Browns. Should the Athletics win all of their remaining eight games, the Senators would finish in front by winning three of their eleven games, with the following standing:

	Won	Lost	P. C.
Washington	96	58	.623
Philadelphia	95	59	.617

ATLANTA CRACKERS DRAW FIRST BLOOD

15,000 See Fort Worth Lose, 7-2, in Opener of Dixie Series —Cullop Hits Homer.

ATLANTA, Ga., Sept. 23 (AP).—The Atlanta Crackers, Southern Association pennant winners, defeated the Fort Worth Panthers, Texas League champions, 7 to 2, in the first game of the Dixie Series here today. The game was played before a crowd officially announced as 14,765, and with all the enthusiasm of a world series, as the final winners will be hailed as the Southern champions.

The playing was marked by five double plays. Atlanta's victory was due to timely hitting and Manager Atz used three pitchers in a fruitless effort to stop it.

Outfielder Zoeller made the first run when he led off with a single and was sent home by Manager Nichoff's double. Centerfielders Davis of Fort Worth and Cullop of Atlanta, each registered a home run. The bases were empty when Davis made his, but Cullop scored a runner ahead of him.

The score:

ATLANTA (S.)	Ab	R	H	P	A
Zoeller,lf	4	1	2	3	0
Nlehoff,2b	3	2	2	1	4
Good,rf	2	1	2	1	0
Cullop,cf	3	1	1	3	0
J.Smith,3b	2	0	0	0	3
Jenkins,c	4	0	1	2	0
Murphy,1b	3	2	1	11	0
Gazella,ss	2	0	1	2	5
Cavet,p	4	0	0	0	2
Total	26	7	9	27	14

FORT WORTH (T.)	Ab	R	H	P	A
Davis,cf	4	2	2	1	0
Mullen,2b	4	0	0	3	3
Sears,lf	4	0	1	3	0
Konetc'y,1b	3	0	0	7	1
Palmer,2b	4	0	0	5	4
Edington,rf	3	0	2	2	0
Windle,ss	3	0	0	3	2
Moore,c	4	0	1	3	1
Johns,p	2	0	0	0	2
Head,p	0	0	0	0	0
aWalkup,p	1	0	0	0	0
aPhelan	1	0	0	0	0
bH.Smith	1	0	0	0	0
Total	33	2	5	24	13

Errors—None.
a Batted for Head in seventh.
b Batted for Walkup in ninth.

Atlanta	2	0	1	1	2	1	0	0	0	—7
Fort Worth	0	0	1	0	1	0	0	0	0	—2

Two-base hits—Nlehoff, Good, Sears. Home runs—Davis, Cullop. Stolen bases—Good. Sacrifices—Gazella (2), Cullop, Konetchy. Double plays—Nlehoff, Gazella and Murphy; Cavet, Gazella and Murphy; Palmer and Konetchy; Johns, Konetchy, Palmer and Windle; Windle, Palmer and Konetchy. Left on bases—Fort Worth 6, Atlanta 5. Bases on balls—Off Johns 2, Head 1, Walkup 2, Cavet 4. Struck out—By Johns 2, Walkup 1, Cavet 2. Hits—Off Johns 4 in 2 3-3 innings, Head 5 in 2 1-3. Hit by pitcher—By Johns (Murphy), by Head (Good). Losing pitcher—Johns. Umpires—Brennan, Hill, Jorda and Fanning. Time of game—2:05.

Girls' Nine Leaves for Japan.

PHILADELPHIA, Sept. 23 (AP).—The Philadelphia Dobbies, a girls' baseball team, left today for Japan and China to play a series of games. The party in Japan will be in charge of Eddie Ainsmith, former Washington catcher, and Mrs. Ainsmith. The party sails from Seattle Oct. 6.

ATHLETICS CAPTURE TWO FROM BROWNS

Hale's Homer Wins Opener, 6-3—Drives by Welch and Holt Help to Take Second, 7-3.

PHILADELPHIA, Sept. 23 (AP).—The Philadelphia Athletics took both ends of a doubleheader from the St. Louis Browns here today by scores of 6—3 and 7—3. Home runs played a prominent part in the double triumph.

Hale's homer off Gaston with two on bases clinched the first game, and successive home runs by Welch and Holt in the fifth inning put the second game in the victory column.

The scores:

PHILADELPHIA (A.)	Ab	R	H	P	A
Dykes,2b	4	1	1	1	1
Cochrane,c	3	0	0	3	0
Lamar,lf	4	1	0	3	0
Simmons,cf	4	1	3	2	0
French,rf	2	0	1	1	0
Welch,rf	1	0	0	2	1
Holt,1b	3	2	1	11	2
Hale,3b	3	1	1	1	1
Galloway,ss	4	0	1	2	5
Baumg,er,p	3	0	0	1	1
Walberg,p	0	0	0	0	1
Total	31	6	7	27	12

ST. LOUIS (A.)	Ab	R	H	P	A
Bennett,lf	2	0	0	2	0
aHargrave	1	0	1	0	0
Tobin,rf	0	0	0	0	0
Gerber,ss	4	0	1	2	3
Sisler,1b	4	0	0	8	0
Jacobson,cf	4	0	1	1	0
McManus,3b	3	0	0	1	1
Evans,rf-lf	3	1	0	2	0
Dixon,c	2	1	1	5	2
Roberts'n,2b	4	1	1	2	2
Gaston,p	1	0	0	0	1
bBush	1	0	0	0	0
Stauffer,p	0	0	0	0	0
Danforth,p	0	0	0	0	0
cLamotte	1	0	0	0	0
Davis,p	0	0	0	0	0
dRego	1	0	0	0	0
Total	32	3	5	24	9

Errors—Philadelphia 3 (Lamar, Hale, Baumgartner), St. Louis 1 (Sisler).
a Batted for Bennett in seventh.
b Batted for Gaston in fifth.
c Batted for Danforth in seventh.
d Batted for Davis in ninth.

Philadelphia	0	1	0	3	2	0	0	0	—6	
St. Louis	0	0	0	0	1	0	2	0	0—3	

Two-base hit—Hargrave. Three-base hits—Robertson, Dykes. Home run—Hale. Sacrifice—Welch. Double play—Welch, Holt and Galloway. Left on bases—St. Louis 9, Philadelphia 5. Bases on balls—Off Gaston 1, Stauffer 1, Davis 1, Baumgartner 2, Walberg 1. Struck out—By Gaston 3, Danforth 2, Baumgartner 2, Walberg 1. Hits—Off Gaston 4 in 4 innings, Stauffer 1 in 0 (pitched to two batters), Danforth 1 in 2, Davis 1 in 2, Baumgartner 4 in 7, Walbert 1 in 2. Hit by pitcher—By Baumgartner (Dixon). Wild pitcher—Gaston, Davis. Winning pitcher—Baumgartner. Losing pitcher—Gaston. Umpires—Dineen, Connolly and Geisel. Time of game—1:58.

SECOND GAME.

PHILADELPHIA (A)	Ab	R	H	P	A
Dykes,2b	3	1	2	3	5
Perkins,c	3	1	0	5	0
Lamar,lf	3	0	0	0	0
French,lf	1	0	0	1	0
Simmons,cf	3	2	1	2	0
Welch,rf	3	1	1	4	0
Holt,1b	3	2	3	8	1
Hale,3b	3	0	0	2	1
Galloway,ss	3	2	2	3	4
Gray,p	4	0	1	1	1
Total	31	7	10	27	12

ST. LOUIS (A.)	Ab	R	H	P	A
Tobin,rf	4	2	2	2	0
Gerber,ss	4	0	2	1	3
Sisler,1b	4	0	0	8	1
Jacobson,cf	3	0	1	1	1
McManus,3b	4	0	1	2	0
Bennett,lf	4	0	1	5	3
Hargrave,c	4	1	0	5	1
Rob'tson,3b	3	1	1	1	1
Wingard,p	3	0	0	0	3
Danforth,p	1	0	0	0	0
Falk,p	0	1	0	0	0
Total	32	5	5	24	10

Errors—Philadelphia 3 (Dykes, Holt 2); St. Louis 0.

Philadelphia	1	2	0	0	3	1	0	0	—7	
St. Louis	0	0	0	0	0	0	0	3	0—3	

Two-base hits—Holt, Galloway (2). Three-base hit—Simmons. Home runs—Welch, Holt. Stolen base—Tobin. Sacrifices—Hale, Perkins. Double plays—Dykes, Galloway and Holt; Jacobson, McManus and Sisler; Hale, Dykes and Holt; Galloway, Dykes and Holt. Left on bases—St. Louis 4, Philadelphia 7. Bases on balls—Off Wingard 1, Danforth 3, Falk 2, Gray 2. Struck out—By Wingard 1, Danforth 2, Falk 2, Gray 3. Hits—Off Wingard 4 in 2 innings, Danforth 5 in 4, Falk 3 in 1. Wild pitch—Wingard. Losing pitcher—Wingard. Umpires—Connolly, Geisel and Dineen. Time of game—1:43.

Philadelphia Boxing Postponed.

PHILADELPHIA, Sept. 23 (AP).—The boxing bout between Tommy Loughran and King Solomon, scheduled for Shibe Park tonight, was today postponed until tomorrow night because of cold and threatening weather.

Kahanamoku Now A.A.U. President.

HONOLULU, Sept. 23 (AP).—Duke Kahanamoku yesterday was elected president of the Hawaiian A. A. U. over Mrs. E. Fullard Leo, the only woman ever nominated for the presidency. He is internationally known as a swimmer.

Other News of Sports on Next Two Pages.

Complete Cards of Pro Golf Players.

MORNING ROUND, COURSE 4.

Out—										
Hagen	5	5	4	4	4	4	5	5—36		
Brady	5	6	5	4	4	4	5	6—40		
In—										
Hagen	4	4	3	4	5	5	4	4—37	73	
Brady	4	3	5	5	4	5	4	5—36	76	

Hagen—6 up.

AFTERNOON ROUND, COURSE 3.

Out—										
Hagen	5	5	4	4	4	4	5	4—37		
Brady	4	6	4	5	4	4	5	5—41		
In—										
Hagen								3	4	
Brady								4	5	

Hagen—7 and 6.

MORNING ROUND, COURSE 4.

Out—										
Mehlhorn	5	4	4	4	5	4	5	4—35		
Espinosa	4	5	5	4	4	4	5	4—35		
In—										
Mehlhorn	5	3	5	4	5	3	4	4—36	71	
Espinosa	5	4	4	5	5	4	4	4—36	71	

Espinosa—1 up.

AFTERNOON ROUND, COURSE 3.

Out—										
Mehlhorn	5	5	4	4	5	4	5	4—36		
Espinosa	4	5	5	4	4	4	5	4—35		
In—										
Mehlhorn	5	4	5	4	5	3	4	4—34	70	
Espinosa	5	4	5	4	5	4	4	4—35	70	

Mehlhorn—1 up.

MORNING ROUND, COURSE 4.

Out—										
Diegel	5	5	4	4	5	5	5	5—38		
Cruickshank	4	4	5	5	4	4	4	5—37		
In—										
Diegel	4	4	4	5	5	4	4	5—36	74	
Cruickshank	4	5	5	4	5	4	4	4—35	72	

Cruickshank—1 up.

AFTERNOON ROUND, COURSE 3.

Out—										
Diegel	5	4	3	5	5	3	4	5—37		
Cruickshank	5	4	4	4	4	4	4	5—36		
In—										
Diegel	4	5	4	5	5	4	5	4		
Cruickshank	5	4	4	5	5	4	4			

Diegel—2 and 1.

MORNING ROUND, COURSE 4.

Out—										
Cooper	4	5	4	4	5	4	4	5—37		
Burke	5	4	4	5	4	4	4	5—37		
In—										
Cooper	4	4	3	5	4	4	4	5—37	74	
Burke	5	4	5	5	5	4	4	5—38	75	

Cooper—1 up.

AFTERNOON ROUND, COURSE 3.

Out—										
Cooper	4	5	3	5	4	4	4	5—38		
Burke	4	5	4	4	5	4	4	5—40		
In—										
Cooper	4	5	3	4	5	4	5	5—40		
Burke	5	4	4	5	5	5	4	5—41		

Cooper—1 and 1.

MORNING ROUND, COURSE 4.

Out—										
Farrell	5	4	4	4	4	4	5	5—35		
Derr	5	5	4	4	4	4	5	5—36		
In—										
Farrell	4	4	4	5	4	4	4	4	73	
Derr	4	4	5	5	4	4	4	4	74	

Farrell—2 up.

AFTERNOON ROUND, COURSE 3.

Out—										
Farrell	5	5	4	4	4	4	5	4—35		
Derr	4	5	5	5	4	4	4	4—35		
In—										
Farrell	4	4	4	5	4	4	4	4	73	
Derr	5	4	5	5	4	4	4	4	75	

Extra Hole—
Farrell, 4.
Derr, 5.
Farrell, 1 up.

MORNING ROUND, COURSE 4.

Out—										
Kerrigan	5	4	4	4	4	4	5	4—34		
Williams	5	5	4	4	4	4	5	4—35		
In—										
Kerrigan	4	4	4	4	4	4	5	4—33	67	
Williams	5	4	4	4	4	4	5	4—34	69	

All square.

AFTERNOON ROUND, COURSE 3.

Out—										
Kerrigan	4	4	4	4	4	4	5	4—33		
Williams	5	4	4	4	4	4	5	4—34		
In—										
Kerrigan	4	5	4	4	4	4	5	4—34	67	
Williams

Bayview Goes to By Hisself—Canter Wins at Havre de Grace

BY HISSELF WINS BAYVIEW HANDICAP

Beats Pepp by Half a Length in Feature Race of the Day at Aqueduct Track.

SWINGING TAKES SPRITE

Filly Carries H. P. Whitney Colors to Easy Victory Over Extra Dry in Purse Event.

By HENRY R. ILSLEY.

By Hisself, brown son of Man o' War and Colette, earned $3,625 for Walter M. Jeffords yesterday afternoon when he led a field of six past the winning post in the sixteenth running of the Bayview Handicap at the Aqueduct race course. The gallop of a mile and a sixteenth was the featured number of the card of the seventh day of the meeting of the Queens County Jockey Club. By Hisself was the lightweight of the lot, with the feather of 97 pounds and Jockey Howard on his back. Bob Smith saddled the three-year-old, which was the 3-to-1 second choice. He ran the race in 1:44 2-5 over a fast track.

There was an excellent attendance and the spectators were treated to some exciting finishes. Only two first choices rewarded their followers, one odds-on favorite being left at the post.

Sunsini, Stirrup Cup, Extra Dry and Forest Flower were scratched out of the Bayview Handicap, leaving an even half dozen in the parade. The Log Cabin Stud's Blind Play was the public choice, closing at 5 to 2. Gifford A. Cochran's Dangerous and George W. Loft's Pepp were well played, both closing at 4 to 1. By Hisself opened at 3 to 1, went to 7 to 2 and closed at the opening figure.

Weight Tells on Pepp.

When the barrier lifted after a minute at the post the Belair Stud's four-year-old filly Priscilla Ruley raced into the lead, opening two lengths down the back stretch. By Hisself was closest to the pace and Howard sent him up on the turn with a challenge. He raced down the filly and held Pepp safely in the drive to the wire, winning by half a length.

Pepp was given a first-class ride by Sande, but he was not good enough to give twenty-three pounds and a beating to the three-year-old Dangerous, which was slow to find his racing legs, closed a big gap to take the short end by a head from the faltering Priscilla Ruley. The fractional times of the race were as follows: 0:23 4-5, 0:47 1-5, 1:12, 1:27 3-5, 1:44 2-5.

Harry Payne Whitney's Broomstick filly Swinging came back to the races for the first time since June 1, when she was badly beaten in the Roamer at Belmont Park. Fred Hopkins has been working with her and she had shown some fine trials and was made the odds-on favorite to win the Sprite Purse for three-year-old fillies over the course of six furlongs. Under top weight of 120 pounds she accomplished her task easily in a field of six smart misses.

Leads All the Way.

With the Whitney jockeys in Maryland for the stake event at Havre De Grace, Earl Sande had the mount on the favorite, which was held at 4 to 5 at post time, with Walter M. Jeffords's Man o' War filly Lightship the second choice at 3 to 1. Swinging was much the best, handled her weight splendidly and led from start to finish. At the end she had a length and a half on Lee Rosenberg's Extra Dry and finished under wraps.

The summaries:

FIRST RACE.

For two-year-olds; fillies; maidens; claiming; purse $1,000. Five furlongs.

Horse.	Wt.	Jockey.	Odds.	Fin.
Janetta	117	M. Fator	7-2	1½
Bridle	107	Thurber	10-1	2ns
Basquaise	112	Kelium	15-1	3½
Ragweed	112	Nicholson	30-1	4½
Mary B.	112	Horn	4-1	5ns
White Shepherdess	115	Sande	4-1	6¾
Molly Lockett	112	Colletti	4-1	7¾
Pamphylia	107	Allen	30-1	8ns
Arriving	103	Powers	30-1	9ns
Easy	107	Richards	4-1	10ns
Cath. Brown	107	Catrone	30-1	11

Place and show: Janetta, 7 to 5, 3 to 5; Bridle, 4 to 1, 2 to 1; Basquaise, 3 to 1.

Time—1:01 2-5.

Start good; won easily; place same. Janetta, ch. f., by Trojan—Robinetta; owned by W. C. Clancy and trained by owner.

SECOND RACE.

For four-year-olds and upward; the Caller Steeplechase Handicap; $1,200 added. About two miles.

Horse.	Wt.	Jockey.	Odds.	Fin.
Vox Populi II	134	Mahoney	4-1	1st
Conniebert	138	Marsters	8-5	2nd
Crest Hill	132	Byers	even	3

Place and show: Vox Populi II, 4 to 5, out; Conniebert, 1 to 3, out; Crest Hill, out.

Time—4:12 4-5.

Start good; won ridden out; place driving. Vox Populi II, ch. g., by Voter—Spumante; owned by H. W. Maxwell and trained by J. Fitzsimmons Jr.

THIRD RACE.

For three-year-olds; fillies; allowances; purse $1,000; the Sprite Purse. Six furlongs.

Horse.	Wt.	Jockey.	Odds.	Fin.
Swinging	120	Sande	4-5	1½
Extra Dry	117	Browning	4-1	2nk
Gnome Girl	111	Carter	15-1	3¾
Lightship	114	Colletti	3-1	4½
Chatterer	114	Ellis	25-1	5½
Lupine	117	Reilly	50-1	6

Place and show: Swinging, 1 to 3, 1 to 6; Extra Dry, 6 to 5, 1 to 2; Gnome Girl, 2 to 1.

Time—1:12 3-5.

Start good; won easily; place same. Swinging, ch. f., by Broomstick—Balanoire II; owned by H. P. Whitney and trained by F. Hopkins.

FOURTH RACE.

For three-year-olds and upward; sixteenth running of the Bayview Handicap; $5,500 added. One mile and one-sixteenth.

Horse.	Wt.	Jockey.	Odds.	Fin.
By Hisself	97	Howard	3-1	1½
Pepp	120	Sande	4-1	2¾
Dangerous	109	Browning	4-5	3ns
Priscilla Ruley	111	Stevens	5-1	4¾
Dazzler	101	W. Harvey	15-1	5½
Blind Play	112	Schuttinger	5-2	6

Place and show: By Hisself, 6 to 5, 1 to 2; Pepp, 7 to 5, 1 to 2; Dangerous, 4 to 5.

Time—1:44 2-5.

Start good; won driving; place same. By Hisself, br. c., 5, by Man o' War—Colette; owned by W. M. Jeffords and trained by R. A. Smith.

FIFTH RACE.

For three-year-olds and upward; claiming; purse $1,000. One mile.

Horse.	Wt.	Jockey.	Odds.	Fin.
Stockade	111	Kelium	15-1	1¾
Nigel	118	Catrone	1-2	2ns
Fince James	116	Horn	3-1	3½
Sandrae	103	W. Harvey	7-1	4st
Skirmish	112	Colletti	10-1	5

Place and show: Stockade, 4 to 1, 2 to 5; Nigel, out, out; Prince James, 1 to 4.

Time—1:40 3-5.

Start good for all but Nigel; won driving; place same. Stockade, b. g., 4, by Swynford—Hemlock; owned by J. F. Richardson and trained by owner.

SIXTH RACE.

For two-year-olds; maidens; allowances; purse $1,000. Five furlongs.

Horse.	Wt.	Jockey.	Odds.	Fin.
*Crossfire	116	Thurber	4-1	1½
Vespasian	113	Sande	1-2	2ns
Olympic	115	Stevens	20-1	3½
Sandhille	118	Colletti	15-1	4ns
On Wing	115	Doyle	60-1	5½
Play Tag	115	Catrone	8-1	6ns
Wayne	118	M. Fator	60-1	7
Velere	118	Carter	60-1	8ns
Prodigal	118	Ellis	30-1	9½
Hot	118	Breuning	40-1	10
Helen Walker	113	Mann	60-1	11
*Caress	118	Richards	4-1	12ns
The Puritan III	118	Schuttinger	60-1	13

*Log Cabin Stud entry.

Place and show: Crossfire, 2 to 5, 1 to 4; Vespasian, out; out; Olympic, 2 to 1.

Time—1:00 4-5.

Start good; won easily; place same. Crossfire, ch. c., 2, by Hourless—Crossways; owned by the Log Cabin Stud and trained by L. Feustel.

Weather clear; track fast.

Scottish Clubs to Pass First On Soccer Players U. S. Signs

GLASGOW, Scotland, Sept. 23 (AP).—An agreement has been reached between the Scottish Football Association and the ruling body in the United States regarding migratory players, it was announced today at the meeting of the Scottish Association. In the future clubs in the United States will not approach or sign registered professional players of the Scottish clubs without first consulting with the club. Players on the retained lists of league clubs come in under this arrangement.

STAR RUTH VICTOR OVER MISS ELLEN W.

Gets Judges' Verdict After the Running of Grand Circuit Feature Pace.

COLUMBUS, Ohio, Sept. 23 (AP).—Although Miss Ellen W. stood best in the summaries after the third heat of the Southern Hotel $1,800 stakes for 2.10 pacers here today, Star Ruth was declared the winner because he had won more of the purse than Miss Ellen W.

The race was divided into three heats, the purse for the first heat being $400 with $500 for the second heat and $900 for the last. Miss Ellen W. won the first heat and finished second in the next two, Star Ruth was out of the money in the first, finished third in the second and first in the last.

All other races on the card were won in straight heats. Theodore Guy won the conclusion of the King Stakes, defeating both Peter Green and Phil O'Neil, which beat him earlier in the week. The Horse Review Futurity pacing event brought only three starters, in which the favored Becky Beall was last in each heat, Hollyrood Abigail winning, though slightly lame.

The closest finishes of the afternoon came in the 2.17 trot. Marco was a straight heat winner, taking each brush from Kentucky Todd by a nose.

The summaries:

THE KING STAKE—2:07 PACE.

Two heats, seven-eights and one and one-eighth miles; purse $1,200.

Theodore Guy, ro. c., by Guy Axworthy (Palin)	1 1
Peter Green, b. g., by Peter Scott (McKay)	2 2
Phil O'Neil, b. g., by The Philistine (Crozier)	3 3
Skeeter W., b. m., by Howard Hal (Cox)	5 4
Jane R., b. m., by Tregantle (Cares)	4 6
War Bride, b. m., by Walter Direct (Stokes)	6 5

Time—1:45¾, 2:20.

2:17 TROT.

Two in three heats, seven-eighth mile heats; purse $1,000.

Margo, br. m., by Belwin (White)	1 1
Kentucky Todd Jr., b. h., by Kentucky Todd (V. Fleming)	2 2
Southward, b. m., by Belwin (Kelly)	4 3
Wanita Ward, br. f., by Chestnut Peter (Tallman)	3 4
Jim McGowan, blk. h., by J. Malcolm Forbes (Valentine)	5 6
Zombelle, b. f., by Guy Axworthy (Cox)	6 5

Time—1:50¾, 1:50.

THE HORSE REVIEW FUTURITY.

Three-year-old pace; two in three heats; purse $2,000.

Hollyrood A. Bigail, blk. f., by Peter Volo (Dodge)	1 1
The Last De Forest, br. c., by The De Forest (Childs)	2 2
Becky Beal, blk. f., by Peter Scott (Murphy)	3 3

Time—2:11¾, 2:07¾.

THE SOUTHERN HOTEL STAKES—2:10 PACE.

Three heats, five-eighths, three-quarters and one and one-quarter miles; purse $1,800.

Star Ruth, b. g., by Star Elect (Cox)	7 3 1
Miss Ellen W., br. m., by William Lucas (McMillen)	1 2 2
Ribbon Cane, b. m., by Peter Hoff (Childs)	3 1 4
Ma. Silk, b. h., by Binger Silk (Murphy)	2 7 6
Lulia Forbes, b. m., by U. Forbes (Thomas)	6 4 3
Captain Hal and John S. also started.	

Time—1:16¾, 1:31¾, 2:26¼.

LATONIA RESULTS.

FIRST RACE—For two-year-olds; claiming; purse $1,400; six furlongs. Lancer, 112 pounds (Stutts), $23.40, $8.50, $6.80, first; Little Gipsy, 99 (Long), $6.30, $4.30, second; Requitre, 98 (Steele), $15, third. Time—1:13. Surprise, New Moon, Noko, Hubb and Pudd, Denizen, Bewitching, Yoo Hoo and Wuhu also ran.

SECOND RACE—For two-year-olds; colts and geldings; maidens; special weights; purse $1,400; six furlongs. Spanish Lay, 115 pounds (Mortensen), $10.60, $5.30, $3, first; Bumpkin, 115 (Taylor), $6.80, $3.60, second; Reaction, 115 (Pool), $2.70, third. Time—1:07 3-5. World Court, Grand King, Prince Lightfoot, Youare, Kid Boots, Loyal Legion, Nota Bene and Joe Rudolph also ran.

THIRD RACE—For three-year-olds and upward; claiming; purse $1,400; one mile and one-eighth. Spanish Name, 108 pounds (Mortensen), $4.70, $2.90, $2.70, first; Longchamps, 101 (Sylvia), $2.90, $2.40, second; Mainspring, 102 (Johnson), $3.90, third. Time—1:53 1-5. Nogales, Pius Ultra and Bellini also ran.

FOURTH RACE—For three-year-olds and upward; allowances; the Cloverlick Purse; purse $1,600; one mile and seventy yards. Superfrank, 108 pounds (Stutts), $5.50, $2.90, $2.40, first; San-utar, 115 (M. Garner), $3.70, $2.70, second; Emissary, 100 (Johnson), $2.90, third. Time—1:42 2-5. Yare Bay, Hopeless, By Good and Rothermel also ran.

FIFTH RACE—For three-year-olds and upward; the Peebles Corner Handicap; purse $1,700; six furlongs. Sir Peter, 106 pounds (Stutts), $8.80, $5, $2.40, first; Cyclops, 112 (Wallace), $5, $2.60, second; Sun Altos, 115 (Fronk), $2.10, third. Time—1:11 3-5. Gibbons, Ballet Brush, Reputation and Right on Time also ran.

SIXTH RACE—For two-year-olds; allowances; the Verona Purse; purse $1,500; six furlongs. Rainock, 110 pounds (Scobie), $7.80, $3, $2.20, first; Blue Pencil, 110 (Blind), $2.60, $2.10, second; My Colonel, 108½ (Stutts), $2.60, third. Time—1:12 4-5. Mary Kinkead and In Bounds also ran.

SEVENTH RACE—For three-year-olds and upward; claiming; purse $1,500; one mile and seventy yards. Waterfiag, 100 pounds (Noel), $13.20, $4.70, $2.10, first; Arabian, 100 (Geving), $6.30, $3.60, second; Gloria Quayle, 98 (Johnson), $3.40, third. Time—1:44. Victolre, Tick Tock, Captain Haney, Broomster and Watchful also ran.

Weather clear; track fast.

HAVRE DE GRACE ENTRIES.

FIRST RACE—Purse $2,000; claiming; steeplechase; four-year-olds; about two miles. †Bonacourt 138 pounds, Distant Shore 134, Commodore Ingraham 131, Jim Coffroth 141, Fox Catcher 151, Double Tip 140. †Ten pounds claimed for rider.

SECOND RACE—Purse $1,500; claiming; two-year-olds; five and a half furlongs. *Vaslano, 102 pounds, *†Porslady 102, Lewis 113, Exchequer 113, Grotto 104, *Little Elsie 99, Endor 116, *The Engineer 108, Columbia II 107, *Cobra 102, †Sea Net 107, Majuba 116, Comnet 110, West Point 110, *Scalary 108. Also eligible—*Rocky Sue 96, Camcosta 107, Wrackalette 107, Superfine 101, ‡Miss Stanley 107, †Haze 102. †H. G. Bedwell entry. ‡S. Rose entry.

THIRD RACE—Purse $1,300; claiming; for three-year-olds and upward; six furlongs. *Midinette 108 pounds, Clean 108, Flax 112, Sir Peter 106, The Peruvian 112, *Lady Gallivant 100, Grace Troxler 105, Exodus 106, *Bernice Harrar 110, *Rose Cloud 100, Pictin 107, Fwanga 112.

FOURTH RACE—Purse $1,300; the Graduate Purse; for two-year-olds; six furlongs. †Weather Love 109 pounds, Pheasant 112, Dignity 102, Marengo 110, Nabisco 110, Barcelo 112, *Cupid's Curse 109, Copyfeel 110, Compromise 107, Monterral 105, Welshot 112, Dress Parade 110, Biondin 110, †E. B. McLean entry.

FIFTH RACE—Purse $1,300; the Defender Purse; three-year-olds and upward; mile and seventy yards. Drumbeat 100 pounds, Rockminster 109, Rama 106, Leonard G. 109, Chicle 104, *Cupid's Curse 109, Copyfeel 110, Clay Pigeon 105, Leatherwood 112, Nero 116.

SIXTH RACE—Purse $1,200; claiming; three-year-olds and upward; six furlongs. Carlton 119 pounds, Crosswise 108, †Dorothy Gilpin 96, *Mutton Bright 107, *Lady Glason 100, King's Clere 106, Clem Theisen 106, *Hootch 99, Jiggs 112, Sea Sand 113, Lord Baltimore III 113, Jimson 112.

SEVENTH RACE—Purse $1,300; claiming; three-year-olds and upward; mile and a sixteenth. *Trajanus 110, *Just 105, Shadowdale 112, Black Art 98, Asa Jewell 115, *Royal Duck 110.

*Apprentice allowance claimed.

Weather cloudy; track fast.

15,000 SEE CANTER WIN $15,000 STAKES

Griffith Colt Captures the Eastern Shore as Havre de Grace Fall Meet Opens.

GENUINE IS 2D, MACAW 3D

My Own Takes Stars and Stripes Purse From Breakfast Bell—Six Favorites In Front.

Special to The New York Times.

HAVRE DE GRACE, Md., Sept. 23.—Running in front practically throughout the six-furlongs dash, J. E. Griffith's home-bred colt, Canter, by Wildair—Virginia L., this afternoon captured the thirteenth running of the Eastern Shore Handicap, the $15,000 juvenile stakes which featured the opening day of the Autumn meeting of the Harford Agricultural and Breeders' Association. Harry Rites saddled the colt, which carried top weight of 122 pounds, and Clarence Turner brought him home an easy victor in a field of fifteen of the smartest colts and fillies of the East and West. Canter ran the distance in 1:12 4-5 and earned $15,175 for his owner. Canter was the strong favorite and paid $5.50 for a $2 ticket in the mutuels.

The inaugural of the ten-day meeting was favored by a fast track, and while the weather was cloudy a crowd of about 15,000 turned out to watch the juvenile stars perform in the first of the rich stakes that will be run during the Maryland season. It was a great day for the followers of form, six favorites rewarding their backers.

Canter was fortunate in drawing the post position on the inner rail and while he was not the first to break when the webbing rose he was quickly contesting the lead with Walter J. Salmon's Ursa Major. In the rush down the backstretch Canter raced down the Salmon colt and from there on it was smooth sailing for the Griffith silks.

Canter Breezes at Finish.

Canter drew away from his opposition and was breezing as he flashed past the winning post four lengths in front of A. H. Morris's Genuine, which has not been under colors since he won two straight races at the Empire City meeting.

Genuine, with Alfred Johnson up, was always a serious contender. He was the first to gain his stride and in turn disposed of Ursa Major. Johnson then went after Canter, but the Morris colt was no match for the flying leader, notwithstanding his pull of seven pounds in the weights. Harry Payne Whitney's Macaw took third money after a very slow beginning from the tiring Ursa Major by a length. The Glen Riddle Farm's Man o' War filly Tape, finished fifth, a head in front of Walter J. Salmon's filly, Martha Washington. The fractional times of the race were as follows: 0:23 3-5, 0:47 2-5, 1:12 4-5.

My Own, the crack five-year-old of the Salubria Stable of Admiral Cary T. Grayson, led a field of five home in the Stars and Stripes Purse, a gallop of a mile and a sixteenth for three-year-olds and upward. The son of King James and Bettie Lancon was the short-priced favorite, paying $4.70 for a $2 ticket.

Grayson Horse Last Away.

Barnes had the mount on the Grayson horse, which was in well under 109 pounds. He was the last of the lot to get in motion and Barnes did not hurry with him. When called upon he overhauled the field, caught the Idle Hour Farm Stable's Breakfast Bell inside the furlong pole and outgamed the filly in a sharp drive to win by a length. R. E. Potts's Lieutenant II took third money. My Own ran the distance in 1:47 and earned $1,050.

The summaries:

FIRST RACE—For two-year-olds; maidens; allowances; purse $1,300; five and one-half furlongs. Man War Lord, 115 pounds (Johnson), $13, $5.30, $3.40, first; Quin Chin, 112 (C. Lang), $5.60, $3.60, second; Token, 115 (McAtee), $2.80, third. Time—1:07 2-5. Manchester, Oblique, Zeod, Francis S., Telluride, The Cocoon, Be Yourself, Son Ami and Rock Sea also ran.

SECOND RACE—For three-year-olds and upward; the Septagher Handicap; purse $1,400; six furlongs. Candy Kid, 110 pounds (McAtee), $5.40, $3.80, $2.80, first; Joy Smoke, 117 (Johnson), $6.60, $4.20, second; Single Foot, 113 (Turner), $3.50, third. Time—1:12. Valador, Shuffle Along, Slow and Easy, Fast Mail and Beteigeuse also ran.

THIRD RACE—For three-year-olds; allowances; purse $1,200; one mile and seventy yards. Senalade, 110 pounds (Maiben), $4.80, $2.60, $2.20, first; Backbone, 110 (McAtee), $3.20, $2.70, second; Revoke, 97 (Williams), $3.60, third. Time—1:44. Young Martin and Federalist also ran.

FOURTH RACE—For two-year-olds; thirteenth running of the Eastern Shore Handicap; $15,000 added; six furlongs. Genuine, 122 pounds (Turner), $5.50, $4.20, $3.10, first; Genuine, 115 (Johnson), $7.70, $5.50, second; Macaw, 118 (McAtee), $5.40, third. Time—1:12 4-5. Ursa Major, Tape, Martha Washington, Cinema, Garden Rose, Cupid's Curse, Chocolate Soldier, Marengo, Sea Rocket, Harvey Stedman, Rock Man and Brother Bounce also ran.

FIFTH RACE—For three-year-olds and upward; the Stars and Stripes Purse; purse $1,400; one mile and a sixteenth. My Own, 109 pounds (Barnes), $4.70, $3.20, $2.30, first; Breakfast Bell, 106 (Maiben), $2.90, $2.30, second; Lieutenant II, 115 (Cooper), $2.90, third. Time—1:47. Brice and Picketer also ran.

SIXTH RACE—For three-year-olds and upward; claiming; purse $1,300; one mile and a sixteenth. Batter Up, 104 pounds (Williams), $5.40, $3.60, $2.90, first; Lady Ambassador, 98 (Hudgins), $6.10, $5.30, second; Commissioner, $7.70, $4.60, third. Time—1:49 1-5. Sir Leonid, Rejection, Wild Heather, Kanduit, Levoy and Golden Age also ran.

SEVENTH RACE—For three-year-olds and upward; claiming; purse $1,300; one mile and an eighth. Frank Fogarty, 115 pounds (Cooper), $4, $3, $2.80, first; Demijohn, 106½ (E. Fator), $7.70, $4.60, second; Calembour, 103 (Callahan), $2.90, third. Time—1:57. Brampton, The Clockmender, Dr. Huff, Noble Lady and Bezzem also ran.

Weather cloudy; track fast.

IPSWICH IS DESTROYED.

Sanford Jumper Breaks Shoulder at Aqueduct Track.

John Sanford has lost his promising steeplechaser Ipswich, a three-year-old by the Derby winner Gainsborough out of Philistis, the dam of Gath and other winners. The horse fell and broke his shoulder while being schooled yesterday at Aqueduct race track. The horse was destroyed.

Ipswich was a starter in the steeplechase last week which was won by his stable companion Ghent. It was his first race through the field and on that occasion he fenced poorly. Ipswich had great speed on the flat and it was thought he would develop into a star through the field.

AQUEDUCT ENTRIES.

FIRST RACE—For maiden two-year-olds; claiming; purse $1,000; six furlongs. *Donarita 100 pounds, *Vie 109, Forforn 117, Donetta 114, Miss Nurmi 114, Mile 119, Kemal 117, *Fascisse 112, Plain Dealer 117.

SECOND RACE—For three-year-olds and upward; purse $1,200; one mile and seventy yards. Broomwrack 130 pounds, Barleycorn 126, Sea Soldier 130, Arnaldo 143, Yorkshire 137, Labrador 130.

THIRD RACE—The Bellerose; for two-year-olds; $3,000 added; five furlongs. Kensington Lad 102 pounds, Pratts 104, *Cammas 102, Tiff 103, Randi 115, American Son 112, Bookbinder 102, *Lacewood 94, Sabina 110, Calumet 102, Splinters 112, Commissioner Cahill 108, Wormwold 107, Euclid 106.

FOURTH RACE—The Bramble Highweight Handicap; for all ages; $1,200 added; six furlongs. Serenader 140 pounds, Joe Marcone 131, Forecaster 128, Sleepy Head 110, Clay Pigeon 105, Leatherwood 112, Nero 116.

FIFTH RACE—For three-year-olds and upward; claiming; purse $1,000; one mile and a sixteenth. Soviet 111 pounds, *Royal Airman 119, In the Bag 104, *L'Eclair 106, Llewellyn 113, Fleetwood 104, Wish I Win 107, Hillman 112, Cascade 115, *Spugs 113, *Lefodore 115, Running Fox 100.

SIXTH RACE—For maidens, all ages; purse $1,600; six and a half furlongs. The Puffer 116 pounds, Mental 105, Forward Pass 118, Miss Nurmi 105.

Weather clear; track fast.

Five Leading Batsmen In Each Major League

NATIONAL LEAGUE.

Player and Club.	G.	AB.	R.	H.	P.C.
Hornsby, St. Louis	138	496	129	198	.399
Bottomley, St. Louis	147	593	93	225	.379
Cuyler, Pittsburgh	147	594	142	215	.362
Wheat, Brooklyn	142	569	123	211	.358
Fournier, Brooklyn	126	507	94	178	.351

Leader a year ago today, Hornsby, St. Louis, .423.

AMERICAN LEAGUE.

Player and Club.	G.	AB.	R.	H.	P.C.
Speaker, Cleveland	116	430	80	167	.388
Heilmann, Detroit	140	538	87	207	.385
Simmons, Philadelp'a	147	621	119	236	.380
Cobb, Detroit	116	464	92	154	.376
Wingo, Detroit	120	401	94	147	.367

Leader a year ago today, Ruth, New York, .376.

DOG ARISTOCRATS GATHER IN LONDON

Assemblage at Toy Society's Show Is Most Distinguished Since Before the War.

Copyright, 1925, by The New York Times Company. By Wireless to THE NEW YORK TIMES.

LONDON, Sept. 23.—Not since before the war has such a distinguished gathering of aristocrats of the dog world come together in England as assembled for the opening of the Toy Dog Society's show today. Bundles of bark and beauty, daintily attired with the best of silk ribbons and brushed and manicured until they shone like silver, were brought to Crystal Palace in luxurious motor cars.

Good form and breeding were everywhere, and even the barking was done in cultured accents. Beautiful little silk-lined baskets and miniature houses were placed in long rows, some being draped in bright colors. One owner had gone so far as to place a scent sprinkler in her dog's "room."

The Japanese spaniel is the reigning aristocrat of the show and is valued at $1,000. This is a rare type of dog, small like the Pekingese, but with white coloring speckled with quaint black markings, and is rapidly becoming the smartest toy dog in England.

Altogether there were 500 entries and 265 exhibits, including a number of unusual breeds. The Maltese dog, popular ten years ago, has a new lease on life, there being twenty Maltese entries.

POINIER'S 161 SETS JERSEY GOLF MARK

Beats State Association Record in Second Round of Title Play at Shackamoxon.

Special to The New York Times.

WESTFIELD, N. J., Sept. 23.—A new record for the championship of the New Jersey State Golf Association was established at the Shackamaxon Country Club today when Philip C. Poinier of the Upper Montclair Country Club returned a total of 161 for two rounds.

Unless some competitor who has not completed his thirty-six holes makes some unexpectedly low score tomorrow, Poinier will be crowned the 1925 champion. Poinier was over par only once on each round. He went out in 39 today, starting with three par 4s. His card follows:

Out—									
Par	4	4	4	4	5	4	5	4	4—36
Poinier	4	4	4	5	4	5	5	4	4—39
In—									
Par	5	3	4	5	3	4	5	3	4—36—72
Poinier	7	3	5	5	4	4	5	4	4—41—80

Today's scores, in addition to counting as the final eighteen in the gross competition, went as the first of the thirty-six hole medal play handicap competition.

CLASS A, 50 TO 55 YEARS.

P. C. Poinier, Upper Montclair	80	8	72
Dr. C. E. Saulsberry, New Brunswick	82	7	75
O. M. Brown, Echo Lake	102	25	77
W. B. Mehl, Baltusrol	91	14	77
H. D. McFadden, Baltusrol	92	14	78
A. T. Strong, Colonia	97	18	79
C. E. Sherman, Essex County	93	14	79
G. R. Callender, Upper Montclair	98	19	79
G. W. Lethbridge, Essex County	88	8	80
C. A. Cronlemeier, Shackamaxon	102	22	80
J. T. Woodward, Upper Montclair	97	15	82
R. F. Arnott, Upper Montclair	99	17	82
Paul E. Heller, Forest Hill	101	19	82
R. L. Peirson, Montclair	102	20	82
J. A. Harvey, Forest Hill	93	10	83
W. D. Williams, Shackamaxon	114	30	84
Dr. Ernest Buckley, Maplewood	103	18	85
C. S. Wood, Forest Hill	100	14	86
George Hills, Glenridge	112	26	86
E. F. Hay, Colonia	106	17	89
Hylton Swan, Upper Montclair	117	28	89

CLASS B, 56 TO 60 YEARS.

W. H. Ellis, Baltusrol	87	18	69
T. F. Macksey, Glen Ridge	93	21	72
G. H. Bowly, Yountakah	88	13	75
F. Scofield, Shackamaxon	101	25	76
William Sexton, Suburban	93	15	78
H. R. Benedict, Roselle	91	13	78
Percy Gardner, Shackamaxon	103	25	78
J. E. Danzleter, Canoe Brook	105	25	80
N. W. Clayton, Spring Lake	96	15	81
H. J. Bauer, Roselle	104	23	81
J. W. Wells, Yountakah	106	24	82
Frank Hughes, Montclair	101	18	83
H. W. Fisher, Colonia	106	18	88
W. M. Obergfell, Yountakah	126	40	86
R. H. Blakely, Trenton	108	19	87
S. H. Voorhees, Plainfield	120	33	87
J. C. Platt, Montclair	105	18	87
Vanderbilt Green, Forest Hill	109	21	88
W. T. Becker, Forest Hill	101	12	89
A. C. Puddington, Canoe Brook	99	10	89
W. G. Lawrence, Baltusrol	111	22	89
Austin Colgate, Essex City	104	15	89
H. O. Christl, Forest Hill	97	7	90
Dr. J. C. Craft, Forest Hill	114	24	90
J. W. Meredith, Montclair	131	28	103

CLASS D, 66 YEARS AND OVER.

George Hansel, Echo Lake	86	18	68
J. H. Allen, Essex County	106	36	70
T. C. Boullee, Baltusrol	102	22	80
W. C. Browne, Hydewood	110	30	80
F. A. Cockefair, Upper Montclair	97	14	83
W. C. Hope, Roselle	111	26	85
D. H. Rowland, Plainfield	112	25	86
G. A. Allsopp, Deal	115	24	85
J. R. Heard, Echo Lake	115	25	90
R. C. Blancke, Essex Fells	118	28	90
J. W. Howell, Essex County	100	18	91
E. C. Gresham, Forest Hill	110	20	91
F. W. Coulston, Baltusrol	125	30	91
R. W. Nelson, Shackamaxon	122	30	93

DUNCAN BEATS WHITCOMBE.

Plays Brilliantly in Pro Match Play Golf Tourney in England.

MOOR PARK, England, Sept. 23 (AP).—The eight survivors after the second and third rounds of the professionals' match play golf tournament here are George Duncan, George Gadd, H. C. Jolly and Tom Trapp of Shirley Park, in the upper half, and Arthur Compston, Abe Mitchell, B. E. Holland and W. B. Smith of Hadley Wood, in the lower half.

Duncan played brilliant golf over the soggy course today. He defeated C. A. Whitcombe, 1 up and 6 to play. He was four strokes under even fours for the twelve holes played.

FORT BLISS BEATS GEORGIA POLOISTS

Triumphs Over Fort Oglethorpe 17-3, in National 12-Goal Championship Play.

FORT LEAVENWORTH WINS

Also Takes Second-Round Match in Title Tourney, Scoring Over 16th Field Artillery, 9-8.

PHILADELPHIA, Sept. 23 (AP).—The Fort Bliss polo team of Texas, National Inter-Circuit champions, and the Fort Leavenworth quartet of Kansas, runners-up in the recent Inter-Circuit competition, were the winners today in the second round of the national twelve-goal championship tournament.

Fort Bliss advanced by an easy 17 to 3 victory over Fort Oglethorpe of Georgia, at the Philadelphia Country Club, while Fort Leavenworth eliminated the Sixteenth Field Artillery, 9 to 8, in an extra period match at Bryn Mawr.

The Texas soldiers completely outclassed their Georgia rivals, scoring one or more goals in every period except the seventh, when they appeared to ease up a bit in their play. Fort Oglethorpe was held scoreless until this chukker, when it tallied two goals, adding the third in the final period. The Fort Bliss players excelled in all departments. Their horsemanship was excellent, team work well-nigh perfect and they wielded the mallet with deadly accuracy. Captain D. W. Wood was the high scorer, with nine goals to his credit.

The lineup:

FORT BLISS (17).	FT. OGLETH'PE (3).
No. 1—Capt. D. Wood	No. 1—Lt. Donaldson
No. 2—Maj. H. D. Chamberlain	No. 2—Maj. E. Hardy
No. 3—Capt. Truscott	No. 3—Lt. F. Dewey
Back—Capt. G. Huthsteiner	Back—Capt. F. C. De Langton

Fort Bliss ..... 2 3 1 2 1 4 0 4—17
Fort Oglethorpe ..... 0 0 0 0 0 0 2 1—3

Goals—Fort Bliss: Wood 9, Chamberlain 4, Truscott 3, Huthsteiner 1. Fort Oglethorpe: Hardy 2, Donaldson 1.

Referee—Arthur Perkins, Midwick.

The Sixteenth Field Artillery quartet of Fort Myer, Va., was eliminated by Fort Leavenworth in the game at Bryn Mawr, but not until an extra period had been played. Major J. C. Greenwald scored the winning goal from a free shot after Captain J. S. Tate had been penalized for cross riding.

The lineup:

FT. LEAVEN'H (9).	16TH F. A. (8).
No. 1—Capt Wilkinson	No. 1—Lieut. Benson.
No. 2—Maj. Greenwald	No. 2—Maj. R. Hoyle.
No. 3—Maj. L.D. Swift	No. 3—Capt. J.S.Tate.
Back—Maj. C. Irwin.	Back—Lieut. O. Sharp

Fort Leavenworth

Dobie Sees Cornell Hampered by Lack of Football Material

CORNELL CUPBOARD BARE, SAYS DOBIE

Coach Finds None Among Sixty Men Likely to Develop Into Back Field Men.

LINE HAS SOME STRENGTH

Scholastic Requirements Keep Football Prospects Away, Declares Gloomy Mentor.

This is the thirteenth of a series of articles on Eastern football teams and their prospects for the season.

By ALLISON DANZIG.

Special to The New York Times.

ITHACA, N. Y., Sept. 23.—The bell that annually tolls the knell of Cornell football hopes has rung only too true this year. The situation at Ithaca is dubious in the extreme. If it were not for the presence of Gilmour Dobie here Cornell could look for only the worst.

Not since the tall, lean weather-beaten coach whose pessimistic outlook each year has made him the Schopenhauer of the game, took up the reign in the Spring of 1920 have Cornell's prospects been so discouraging. There is worth in the line, but the back field is almost hopeless. One looks in vain for a single figure among sixty candidates who remotely resembles a Kaw or a Pfann. It is a situation to make even the most optimistic coach faint-hearted.

Dobie was in a bitter mood today. With his back field shot to pieces, his line only partly intact and no outstanding candidates furnished by last year's freshmen eleven, he resents deeply the manner in which the Cornell schedule has been ridiculed.

"The scholastic requirements," he stated, are so stiff here that it is almost impossible for a man to pla yhard football and meet the grade in his classes. Cornell for that reason is not attracting men who want to play football. A schedule that calls for games with Williams, Rutgers, Dartmouth, Columbia and Pennsylvania is too stiff for a Cornell team to play through with the material we have to work with. They criticize us for playing Williams. The time may soon come when Williams and other schools of its size will be criticized for playing Cornell.

A Few Rays of Hope Left.

In spite of losses through graduation and the ineligibility of players who were expected to return, there are still a few candidates who lend a ray of hope to penetrate the Stygian gloom of Dobie. Captain Kearney, end Evans, tackles; Emerson, Carey and Munns, guards, and Affeld, centre, are men of varsity experience and it may be safely said that the Red and White coach, with his proved ability consistently to turn out a good line, will some how manage to fill in the end positions and present a fairly strong forward wall.

Cornell has had few good ends since the war and probably the best pair that Dobie has developed, Keesen and Henderson, were lost last year. Fennell looks to be about the best prospect in sight for the wing positions, while Otto, Wakeman, Schumaker and White are contenders for the job on the other end of the line. None of the four, however, stands out. Fennell is the brother of Tom Fennell, a former three letter athlete at Cornell. Carey is a brother of William Carey, who stood out in 1919 as the best freshman kicker in the East. Emerson Carey shows some of his brother's ability in this respect, but probably will not be brought back of the line.

Munns is third of his family to play at Cornell. His oldest brother, Jim Munns, was captain of Cornell's strong team of 1914, one of the extremely few Red and White elevens to defeat Pennsylvania until the arrival of Dobie. Dave Munns, end under Dobie, did not prove the player that his brother was and the latest of the three does not show any signs of setting the world afire, although he is only a sophomore and has time to develop.

Line Defense Is Promising.

Dobie is not dubious about his line. He is not optimistic, but the fact that he thinks it is passable indicates that there is merit there and that the Cornell line, as during the last four seasons, will not be easy to penetrate. The secondary defense and the attack are his chief sources of worry. Last year the Ithacans stopped the Dartmouth and Pennsylvania attack through the line, but they could not break up the aerial attack of these two elevens and that failure brought about defeat in both games. With a green backfield behind the line the situation is serious.

Patterson, Whetstone, Molinet and Wade are all going to be sorely missed in the backfield. The loss of Molinet is one of the bitterest blows that Dobie has suffered. The rugged Cuban showed much promise by his work against Columbia last year and, while he did not always keep his head about him, a season's experience would have made him valuable. Failure in an engineering examination by a couple of points has made Molinet ineligible.

Neither Islay nor Wester, the only two backfield men of experience, is of the calibre of Molinet and Patterson. Islay has plenty of weight but is slow on his feet, while Wester is fast enough but lacks poundage and shiftiness.

Friend and Miller, along with the other backs mentioned, and Henderson, Kneen, Morris and Reed of the 1924 line are among the missing. Rosenberg, Butterfield, Carpenter, Tilton, Hand, Woods, Treft and Fratt are the ball carriers from whom the other two backfield positions will be filled. Most of them are light and several of them are suffering from injuries.

As dark as the outlook is, the student body is inclined to be hopeful. Somehow, with Dobie at the helm, they feel that a worthy team will be put on the field. At least it can be said that Dobie will make the most of his material.

Assisting the Cornell head coach are Mike Hunt, one of his stars at the University of Washington; Paul Bickley, coach of the freshman team; George Evans, All-American quarterback two years ago, and Leonard Hanson, one of the best tackles turned out here in recent years.

The schedule:

Sept. 26, Susquehanna.
Oct. 3, Niagara; 10, Williams; 17, Rutgers; 21, Columbia at Polo Grounds.
Nov. 7, Dartmouth at Hanover; 14, Canisius; 26, Pennsylvania at Philadelphia.

MEISEL BACK AT C. C. N. Y.

Star Back-Field Man of Last Year Bolsters Football Prospects.

The unexpected return of Ted Meisel yesterday gave football a boost at City College and helped Coach Parker settle the difficult backfield problem. Meisel, who reported Tuesday, was in uniform yesterday for the first time and seemed to be in good condition. Coach Parker would not let him take part in the scrimmage but held him to the fundamentals and signal practice. Meisel was the star of last year's eleven and is the best backfield man that the Lavender institution has had since the revival of football at C. C. N. Y.

The practice session was the hardest that Coach Parker has ordered this season. He sent his charges through a long signal drill and followed up with a scrimmage between the Reds and Blacks.

Cornell Opens Drive to Erase Athletic Deficit of $23,000

Special to The New York Times.

ITHACA, N. Y., Sept. 23.—The Cornell University Athletic Association announced today that for the fiscal year ended Aug. 31 it had a deficit of $23,000. This includes only the deficit in running expenses. The sale of memberships in the Athletic Association also fell. This year a special committee of undergraduates has been appointed to get the membership back to normal. Graduate Manager Romeyn Berry said the loss was caused largely by a decline in gate receipts in every sport except football. Three regattas on foreign waters instead of two away and one in Ithaca, and other expenses, required $10,000 more. The Yale indoor track meet was the only big attraction for Coach Moakley's men. The Michigan and Pennsylvania meets in Ann Arbor and Philadelphia diverted revenue. The chilly rain rumed any chance of revenue from the Venetian carnival.

MAHER OF HARVARD HURT; OUT 3 WEEKS

Last Year's Regular Back Wrenches Leg and Team Thus Loses Dependable Kicker.

LAIMBEER ON THE VARSITY

Takes Ellison's Place in Back Field as Latter is Declared Ineligible—Bradford on First Eleven.

Special to The New York Times.

CAMBRIDGE, Mass., Sept. 23.—Harvard's first setback of the season because of injury came today when Jack Maher, one of the most promising halfbacks and one of last year's regulars, wrenched his leg and will be out of the play for about three weeks. He is not only one of Harvard's fastest backs, but one of the most dependable kickers.

Today's workout was not as hard as that on Monday, although the three varsity teams all got into action against the scrubs. The first string teams worked with the aim to combine speed and precision in their plays, running through them slowly and then fast. The coaches kept the men hard at work on the individual assignments.

George Laimbeer of New York was taken up to the varsity from the scrubs. He has been advanced each year for three seasons in this manner and a lot is expected of him before the end of this campaign. Laimbeer weighs 210 pounds and is 6 feet 1 inch tall. Several changes were made in the make-up of the first eleven, but as experiments merely. The coaches are simply trying to pick out their eleven best football players before the first game next week.

Nash, a substitute last year, was at right tackle, and C. Bradford was put on the first team from the second varsity.

Captain Check spent the entire afternoon at quarterback and had Crosby, Coady and Miller as carriers. Crosby was the freshmen bullduck last Fall and appears to be one of the best of the new men for behind the line. He has speed, runs low with good leg action and is one of the hardest backs to tackle.

Ellison Declared Ineligible.

CAMBRIDGE, Mass., Sept. 23 (AP).—The services of William Ellison of Falmouth, back field candidate, was lost to the Harvard football squad today when he was declared ineligible. Ellison had won varsity letters in hockey and baseball. He had studied during the Summer in an effort to improve his scholastic standing.

A decision in the case of Leo Daly, endover, a guard, and considered one of the strongest linemen on the squad, is expected tomorrow. Daly has been obliged to take a "make-up" examination in chemistry. The place left vacant by Ellison has been taken by George Laimbeer, New York, a second varsity man last year.

N. Y. U. LINE-UP NAMED FOR THE FIRST GAME

Fay Will Start as Quarter, but O'Neill Will Get Chance—Vye Wins Centre Post.

The line-up of the New York University football team which will face Niagara University on Saturday was announced yesterday by Head Coach Chick Meehan following a strenuous scrimmage at Ohio Field. His selections occasioned no surprise.

Fay will start the game at quarterback instead of Captain O'Neill, but Meehan stated that O'Neill doubtless would get in the game. While O'Neill's injured leg has not kept him out of recent scrimmages, Meehan feels that he does not want to risk serious injury to one of his most promising players by rushing him into the fray.

The other backfield men will be Briante, fullback; Connors, left, and Roselle, right halfback. Connors also will do the punting. He showed very well yesterday in this respect, getting fifty yards on many of his kicks. Vye, the 148-pound youngster, has won the place at centre and will be flanked by White at left guard and Zautin at right guard. The left tackle is to be Dunn and the other Miller. Pearlman and Kelley will be the wingmen, the former being on the right end and Kelly on the left.

After yesterday's workout Meehan stated that others who were likely to see service in Saturday's game were Loss, end; Milan, tackle, and Wiener, Legate and Asarian, guards. The Violet coach also admitted that his eleven as constituted for the Niagara game was both young and inexperienced, but expressed himself as satisfied with the progress of the men.

PENN LINE-UP IS PICKED.

Coach Young Announces Tentative Eleven for Saturday's Game.

Special to The New York Times.

SEA GIRT, N. J., Sept. 23.—Twenty-five players were selected for the University of Penn varsity football team by Head Coach Lou Young tonight, on the eve of the team's departure for the university. The team that will most likely start against Ursinus on Saturday follows:

Left end, Singer; left tackle, Wilson; left guard, Butler; centre, Robinson; right guard, Snyder; right tackle, Sinrack; right end, Thayer; quarterback, Rogers; left halfback, Leith; right halfback, Douglass; full back, Kruez.

BRITISH FOOTBALL RESULTS.

LONDON, Sept. 23 (AP).—Soccer football results today:

English League.

FIRST DIVISION.

West Bromwich Albion 4, Manchester City 1.
Sunderland 1, Cardiff 0.

SECOND DIVISION.

Blackpool 8, Darlington 1.
Middlesborough 5, Preston North End 1.

EWING AND BRIDGES STAR AT PRINCETON

Former Scores Touchdown for Varsity, Latter Tears Through Scrub Line Almost at Will.

Special to The New York Times.

PRINCETON, N. J., Sept. 23.—Cold weather continued to favor hard football tactics here today. Announcement was made of the selection of thirty-seven of the most promising candidates as first string material. The remaining men will work out temporarily under Pop Foster, but are likely to be called back to the varsity at any moment, due to the vigorous competition for positions.

The fine plunging of Bridges, playing his first season of varsity football, easily featured the day's activities. The diminutive back, who is only 5 feet 7 inches in height, tore repeatedly through the best defense the scrubs could offer, exhibiting what was unquestionably the best line hitting seen on University Field this Fall.

Sam Ewing, star drop kicker, also started in the first backfield and showed unexpected ability in tearing through the line, scoring the varsity's first touchdown after a clever twenty-yard run.

YALE VARSITY GETS THREE TOUCHDOWNS

Complete Reversal of Form From Day Before Shown in Scrimmage With Scrubs.

Special to The New York Times.

NEW HAVEN, Conn., Sept. 23.—Three touchdowns were scored by the Yale eleven today in fifteen minutes' scrimmage against the scrubs, who yesterday held them to no scores. Complete reversal of form marked the attack of the regulars, who played with two line-up changes. Guy Richards, reserve guard and tackle last year, took Captain Jess's position at left tackle. Billy Webster, who has been used in the position since the squad reported, went to the second eleven.

Dick Wortham was slightly injured in yesterday's scrimmage, and Johnny Flaherty, freshman guard last year, succeeds him. Wortham will return to the squad by next week, it is expected.

The touchdowns were made through the line. Two were made by Billy Kline and the third by Eddie Cottle, who kicked a goal after Kline's touchdown. No goal was kicked after the other two.

The first varsity line-up follows: Ends, Potts and Bradley; tackles, Richards and Butterworth; guards, Root and Flaherty; centre, Sturhahn; quarterback, Bunnell; halfbacks, Kline and Cottle; fullback, Allen.

Today's Radio Program

(Eastern Daylight Saving Time.)
Sept. 24, 1925.
Numerals after names of stations show wave lengths in meters.

WEAF, NEW YORK—492.

6:45-7:45 A. M.—Setting-up exercises.
11:00 A. M.-12:00 M.—Housewives Hour: May Baen, banjo; Peter de Rose, piano; "Why Fish Leave Home," Ada Vail; "Potato Cookery," Christine Fredericks; "Cranberries," Louise Brewer.
12:00 M.—Market and weather reports.
4:00 P. M.—Nichols Orchestra.
4:45 P. M.—Talk, Cameron Rogers.
5:00 P. M.—Waldorf-Astoria dinner music.
7:00 P. M.—New York Federation of Churches midweek services.
7:30 P. M.—Cushman's Serenaders.
8:00 P. M.—"Pop" Concert.
8:20 P. M.—Travelogue, J. E. Cooley.
8:08 P. M.—Atwater Kent Artists.
10:00 P. M.—Silvertown Orchestra.
11:00-12:00—Lopez Orchestra.

WNYC, NEW YORK—526.

7:00 P. M.—Market high spots.
7:10 P. M.—Songs.
7:30 P. M.—Police alarms.
7:35 P. M.—Ruth and Irving, two pianos.
8:00 P. M.—"Big League Baseball," F. G. Lieb; scores.
8:15-10:30 P. M.—Florence Battey, soprano; J. A. Wiesner, baritone; Bessie Saron, soprano; Lawrence Goldman, violin; Charles McBride, tenor; Bessie Lepson, piano; Harry Needle, violin.
10:30 P. M.—Police alarms; weather.

WJZ, NEW YORK—455.

10:00 A. M.—Talk, Mrs. Julian Heath.
10:20 A. M.—Talk, Jane Burr.
10:30 A. M.—"Household Equipment," Ethel Peyser.
10:40 A. M.—Talk.
10:50 A. M.—Fashion talk.
11:00 A. M.—News.
1:00 P. M.—Hotel Pennsylvania Orchestra.
2:00 P. M.—News.
4:00-6:00 P. M.—Baseball; racing results.
4:05 P. M.—Vera Ferris, soprano.
4:30 P. M.—Anna Daly, violin.
5:20 P. M.—News, baseball, racing, market reports; financial summary.
7:00 P. M.—B. A. Ahrens, baritone.
7:15 P. M.—Hotel Vanderbilt Orchestra.
7:55 P. M.—"The Northwest Mounted," J. B. Kennedy.
8:00 P. M.—Scores; racing results.
8:15 P. M.—B. A. Ahrens, baritone.
8:30 P. M.—U. S. Army Band.
9:30 P. M.—Irza Gillis, soprano.
10:00 P. M.—Romeyn's Hour of Music.
11:05 P. M.—Deauville Orchestra; Clark's Hawaiians.

WJY, NEW YORK—405.

7:30 P. M.—Hotel Astor Roof Orchestra.
9:15 P. M.—"Hunting," C. B. Lanier.
9:30 P. M.—B. Steisl, violin.
9:00 P. M.—Jewish program: Kol Nidray services; Cantor A. Green and choir; violin obbligato.

WGBS, NEW YORK—316.

10:00-11:00 A. M.—Timely talks; Juanita Stewart, soprano.
1:30 P. M.—Scripture reading.
1:35 P. M.—Beh Hyams, piano; Blanche Russell, soprano.
3:00 P. M.—Women's Hour.
4:30 P. M.—Uncle Gasbee.
6:30 P. M.—Fred Meyer, tenor.
6:40 P. M.—Richard Douglas, songs.
7:00 P. M.—Music.
8:00 P. M.—Boys' Club Hour.
8:30 P. M.—Frances Roeder, soprano.
9:00 P. M.—Andradef Lindsey, piano.
9:30 P. M.—Barry's Hawaiians.
9:50 P. M.—H Bisson, tenor.
10:10 P. M.—Martin and Sidney Teichels, violin and piano.
10:30 P. M.—Arrowhead Inn Orchestra.

WHN, NEW YORK—361.

12:30-1:00 P. M.—Organ recital.
3:15 P. M.—Lexington Orchestra.
4:30 P. M.—Miller and Piotti, songs.
5:00 P. M.—Children's Hour.
7:30 P. M.—Cecil E. Kennedy, baritone.
7:45 P. M.—Jascha Kritchevsky, violin.
8:00 P. M.—Oakland Orchestra.
8:30 P. M.—Ethel West, soprano.
8:45 P. M.—Fitzpatrick Brothers, songs.
9:00 P. M.—Clarke's Entertainers.
9:30 P. M.—Francine Vyde, songs.
9:45 P. M.—Jack Smith, baritone.
10:00 P. M.—Vaudeville Headliners.
10:30 P. M.—Club Kentucky Revue.
11:00 P. M.—Swanee Club Orchestra.
11:30-12:00 P. M.—Parody Club Orchestra.

WMCA, NEW YORK—341.

12:00 M.—Vail String Ensemble.
12:30-1:30 P. M.—Luncheon from Women's Exposition.
3:00-3:30 P. M.—Program from Women's Exposition.
6:00 P. M.—Vail String Ensemble.
6:30 P. M.—Judith Roth, soprano.
7:00 P. M.—Sunnyside Orchestra.
7:30 P. M.—Lenson's Orchestra.
8:15 P. M.—Women's Exposition program.
8:45 P. M.—Phyllis de Rosa, soprano.
9:00 P. M.—Folks Del Club Orchestra.
10:00 P. M.—Snedden Weir, baritone.
10:15 P. M.—Women's Exposition program.
10:45 P. M.—Bob McDonald, ukulele.
11:00 P. M.—Hotel McAlpin Orchestra.

WIAW, NEW YORK—288.

8:30 P. M.—Address, Cardinal Hayes; music by Paulist Choristers, Alice Nielson, Carl Schlegal, Margaret Keys, Rinaldo Schinone, Maria Montani, Kitty MacLaughlin, John Valentine, William Stahl.

WENY, NEW YORK—250.

12:00 M.—Luncheon hour entertainment.
12:02 P. M.—Bunn Trio.
1:00 P. M.—Radio industry hour.
1:02 P. M.—Sports forecast.
1:05 P. M.—Kahn's Orchestra.
7:00 P. M.—"Whose Birthday Today?" H. B. Silberstein.
7:05 P. M.—Sports results.
7:10 P. M.—Commerce of the Day.
7:20 P. M.—Talk.
7:30 P. M.—Kiddie music party.
7:45 P. M.—Joseph Pavloff, songs.
8:00 P. M.—Roosevelt Orchestra.
8:15 P. M.—"Violin Series," Xavier Cugat.
8:30 P. M.—Questions and answers, R. D. Washburne.
8:45 P. M.—Ralph Heyman, songs.
9:00 P. M.—Sport talk.
9:05 P. M.—Debut period.
9:15 P. M.—Popular songs.
9:30 P. M.—"Philosophy," Grace Potter.
9:35 P. M.—Popular songs.
9:45 P. M.—Resta Orowell's Classic Theatre.
10:00 P. M.—Esperanto lesson, J. D. Sayers.
10:20 P. M.—Volga Trio.
10:50 P. M.—California Club Orchestra.
11:15 P. M.—Play, "Zingerella."

WEBH, NEW YORK—273.

2:00 P. M.—Gerhardt's Orchestra.
3:00 P. M.—Marion Doreen, soprano.
3:30 P. M.—Radioyues, Mrs. Owen Kildare.
4:00 P. M.—W. Sullivan, baritone.
4:15 P. M.—To be announced.
4:45 P. M.—Anita Bunn, soprano.
5:00 P. M.—Kraus Orchestra.
6:00 P. M.—Knickerbocker Hospital talk.
6:15 P. M.—Bernard Mitchell, songs.
6:30 P. M.—Yama Yama Boys.
6:45 P. M.—Helene Koster, contralto.
7:00 P. M.—Issay Lukeshevsky, violin.
7:30 P. M.—Richard Smith, baritone.

WOKO, NEW YORK—833.

8:00 P. M.—Shirley Herman, songs.
8:15 P. M.—Martin Walsh, baritone.
8:30 P. M.—Health talk.
8:35 P. M.—Marion Pollak, recitations.
8:50 P. M.—Ethel Gillman, soprano.
9:05 P. M.—Amphion Orchestra.

WBBR, STATEN ISLAND—273.

8:00 P. M.—Instrumental trio; S. Gohlinghorst, baritone; Sunday school lesson.

WAHG, RICHMOND HILL—316.

12:30-12:50 P. M.—Music.
12:55-1:05 P. M.—Time signals; weather.
1:05 P. M.—Music.

WHAP, BROOKLYN—260.

6:00-7:00 P. M.—Dinner concert.

WOR, NEWARK—405.

6:45-8:15 A. M.—Setting-up exercises.
2:30 P. M.—Jean Kayaloff, cello.
2:45 P. M.—"The Persian Cat," Dr. G. W. Little.
3:00 P. M.—Dick and Flo Bernard, songs.
3:15 P. M.—Jean Kayaloff, cello.
3:30 P. M.—Eugene Spier, piano.
3:45 P. M.—Dick and Flo Bernard, songs.
6:15 P. M.—"Words Often Mispronounced."
6:17 P. M.—Shelton Ensemble.
7:15 P. M.—"Sports," Bill Walbey.

WAAM, NEWARK—263.

11:00 A. M.—Happy Hour program.

WGCP, NEWARK—238.

3:45-5:00 P. M.—Racing results; orchestra; talk; soloists.
5:00 P. M.—Basha Orchestra.

WRW, TARRYTOWN—273.

9:00 P. M.—Police alarms; trio; baseball scores; songs.
10:00 P. M.—Police alarms; trio; talk; orchestra.
11:00 P. M.—Police alarms.
11:05 P. M.—Club Royal Orchestra.

WIP, PHILADELPHIA—299.

6:45 A. M.—Setting-up exercises.
1:00 P. M.—Luncheon music.
1:30 P. M.—Weather forecast.
3:00 P. M.—Artist recital.
6:00 P. M.—Weather forecast.
6:05 P. M.—Club Pagoda Orchestra.
7:00 P. M.—Roll Call; birthday list.
8:00 P. M.—WIP Concert Quartet; Maurice Freedman, violin; Fannie Schneider, piano.
10:00 P. M.—Dance music.

WLIT, PHILADELPHIA—395.

12:02 P. M.—Almanac; announcements.
12:05 P. M.—Organ.
12:30 P. M.—Orchestra.
2:00-3:00 P. M.—Orchestra; artists' recital.
4:50 P. M.—Artists' recital.
5:50 P. M.—Sports results.
7:30 P. M.—Dream Daddy.

WFI, PHILADELPHIA—395.

10:15 A. M.—Market reports; music.
1:00 P. M.—Tea Room Orchestra.
1:50 P. M.—Agricultural report.
2:00 P. M.—Recital.
2:45 P. M.—Fashion feature.
5:40 P. M.—Baseball scores.
6:45 P. M.—Bellevue-Stratford Orchestra.
8:00-11:00 P. M.—Program from WEAF.

WOO, PHILADELPHIA—508.

11:00 A. M.—Organ recital.
11:30 A. M.—Weather report.
12:00 M.—Tea Room Orchestra.
12:55 P. M.—Time signals.
4:40 P. M.—Police reports.
4:45 P. M.—Organ; trumpets.
7:30 P. M.—Adelphia Orchestra.
10:55 P. M.—Time signals; weather.

WCAU, PHILADELPHIA—278.

6:25 P. M.—Baseball scores.
6:30 P. M.—B. Hayes's Orchestra.
7:30 P. M.—Symphony Orchestra.
8:00 P. M.—Minstrel Show.
9:00 P. M.—Barry O'Moore, tenor.
9:30 P. M.—Frank Cecil, songs.
10:00 P. M.—The Sesqui-Centennial Hour.

WPG, ATLANTIC CITY—300.

1:30 P. M.—Luncheon music.
3:00 P. M.—Trio.
6:30 P. M.—Review of sports.
6:40 P. M.—Baseball scores.
6:45 P. M.—Organ recital.
7:00 P. M.—Dinner music.
8:00 P. M.—Baseball scores.
8:15 P. M.—Organ recital; Mildred Matthews, soprano.
9:15 P. M.—Traymore Orchestra.
10:15 P. M.—Steeplechase Orchestra.

WHAR, ATLANTIC CITY—275.

2:00 P. M.—Seaside Trio.
7:30 P. M.—Lecture.
8:00 P. M.—Seaside Trio.

WTIC, HARTFORD—476.

6:30 P. M.—Dinner music.
6:45 P. M.—Weather report.
7:15 P. M.—Baseball scores.
7:30 P. M.—"Fire Prevention," Chief J. C. Moran.
7:45 P. M.—Dinner music.

WBZ, SPRINGFIELD, MASS.—333.

7:00 P. M.—Lenox Ensemble.
7:30 P. M.—Baseball scores.
9:00 P. M.—McEneley's Singing Orchestra.
9:30 P. M.—Appleby, tenor.
10:00 P. M.—Harold Crumrine, flute.
10:30 P. M.—Market report.
10:40 P. M.—Baseball results.
10:55 P. M.—Time signals; weather; reports; missing persons.

WGY, SCHENECTADY—330.

12:30 P. M.—Market report.
12:45 P. M.—Weather report.
12:55 P. M.—Time signals.
2:00 P. M.—Music; "Organization of Thought," Lois Gutmann.
2:50 P. M.—Organ recital.
6:00 P. M.—Market reports; news; scores.
7:05 P. M.—"Rob," W. F. Jacob.
7:45 P. M.—Orchestra; Mary Ades, piano; American Trio; Leo Kiuven, viola.
8:30 P. M.—To be announced.
10:00 P. M.—Music.
11:30 P. M.—Organ recital.

WDWF, PROVIDENCE—441.

7:30-9:00 P. M.—Narragansett Orchestra.

WJAR, PROVIDENCE—306.

1:05 P. M.—Studio recital.
7:45 P. M.—Baseball scores.
7:50 P. M.—Honolulu Four.
9:00 P. M.—Program from WEAF.

WEAN, PROVIDENCE—276.

11:55 A. M.—Time signals.
12:00 M.—Concert orchestra.
12:10 P. M.—Weather report.
12:15 P. M.—Music.
4:00 P. M.—Organ recital.
4:30 P. M.—Home service talks.
6:00 P. M.—My Girl Orchestra.

WCTS, WORCESTER—268.

10:30 A. M.—Talk.
10:45 A. M.—Talk, Nurse Marjorie Woodman.
11:00 A. M.—Market and weather reports.
12:00-2:00 P. M.—Luncheon music.
4:30 P. M.—Indoor Sports Club meeting.
5:15 P. M.—Children's story.
5:30 P. M.—Baseball scores.
8:00-9:00 P. M.—Same as WEAF.
10:00-11:00 P. M.—Same as WEAF.

WEEI, BOSTON—349.

6:45 A. M.—Setting-up exercises.
4:00 P. M.—Herman's Orchestra.
4:30 P. M.—Big Brother Club meeting.
7:20 P. M.—Lost and found articles; scores; weather.
7:30 P. M.—George Sykes, tenor.
8:00-11:00 P. M.—Same as WEAF.

WNAC, BOSTON—230.

10:20 A. M.—Bible readings.
10:40 A. M.—Women's Club talks.
1:00 P. M.—Concert orchestra.
1:50 P. M.—Popular songs.
4:00 P. M.—Dance orchestra.
6:30 P. M.—My Girl Orchestra.
8:00 P. M.—Music.

WMAF, SOUTH DARTMOUTH, MASS.—441.

6:00-10:30 P. M.—Program from WGBS.

WCAP, WASHINGTON—469.

7:45-8:45 A. M.—Setting-up exercises.

WRC, WASHINGTON—469.

10:00 A. M.—Program from WJZ.
1:00 P. M.—Organ recital.
2:00 P. M.—Luncheon music.
7:35 P. M.—Baseball scores.
8:00 P. M.—Dinner music.
8:30-11:00 P. M.—Same as WJZ.
11:00 P. M.—La Paradise Orchestra.

WHAM, ROCHESTER—278.

6:00-8:30 P. M.—Eastman's Orchestra.
8:30 P. M.—Baseball scores; weather.

WGR, BUFFALO—319.

12:00 M.—Weather; market reports.
3:00-4:30 P. M.—Woodward's Orchestra.
3:30-4:30 P. M.—Concert.
6:30 P. M.—Dinner music.
7:30 P. M.—Announcements; sport news.
8:00-11:00 P. M.—Same as WEAF.

KDKA, PITTSBURGH—309.

10:45 A. M.—Market reports.
12:55 P. M.—Time signals.
1:00 P. M.—Weather, market reports; news.
2:30-7:30 P. M.—Baseball scores half hourly.
4:20 P. M.—Market reports.
5:00 P. M.—Baseball scores.
9:00 P. M.—Farm program.
9:25 P. M.—Market report; news.
9:45 P. M.—Symphony Players; Male Sextet.
10:55 P. M.—Time signals; weather; scores.
11:15 P. M.—Concert.

WCAE, PITTSBURGH—461.

6:30 P. M.—Dinner concert.
7:30 P. M.—Uncle Kaybee; scores.
9:00-11:00 P. M.—Program from WEAF.

CKAC, MONTREAL—411.

4:00 P. M.—Weather, stock reports.
9:00 P. M.—Concert.
9:30 P. M.—Music.
10:00 P. M.—Same as WEAF.

WADC, AKRON, OHIO—256.

WEAR, CLEVELAND—389.

8:00-9:00 P. M.—Dinner music.
9:00-10:00 P. M.—Music.
10:00-11:00 P. M.—Lee's Orchestra.
11:00-12:00 P. M.—Organ recital.

WTAM, CLEVELAND—390.

7:00-8:00 P. M.—Dinner concert.

WJR, DETROIT—517.

8:00 P. M.—Orchestra; soloists.
10:00 P. M.—Goldkette's Serenaders; soloists.

WCX, DETROIT—517.

7:00 P. M.—Dinner music.
8:00 P. M.—Detroit Symphony Orchestra.

WWJ, DETROIT—353.

7:00 P. M.—Dinner concert.
8:00 P. M.—Program from WEAF.

WERC, CINCINNATI—326.

11:00 P. M.—McKay's Orchestra.
12:00 P. M.—Vocal and instrumental music.

WSAI, CINCINNATI—326.

8:00 P. M.—Program from WEAF.

WLW, CINCINNATI—422.

11:00 P. M.—Civil service message.
11:03 P. M.—Doherty Melody Boys.
11:45 P. M.—Concert orchestra.

WHAS, LOUISVILLE—400.

9:30-11:00 P. M.—Concert; Sunday school lesson; welfare talk; news; Standard Time announced at 11 o'clock.

WSB, ATLANTA—429.

10:00-11:00 P. M.—Instrumental ensemble.
12:45 A.M.—Frolic.

WMAQ, CHICAGO—448.

7:00 P. M.—Organ recital.
7:30 P. M.—La Salle Orchestra.
9:00 P. M.—Lecture.
9:20 P. M.—Boy Scout program.
9:30 P. M.—Music.
10:30 P. M.—La Salle Orchestra.

WEBH, CHICAGO—370.

8:30-9:30 P. M.—Orchestra; songs.
10:30-11:30 P. M.—Orchestra; vocal and instrumental solos.
12:30-2:00 A. M.—Orchestra; songs; stories.

WQJ, CHICAGO—448.

8:00-9:00 P. M.—Dinner concert.
11:00 P. M.-3:00 A. M.—Rainbow Orchestra; vocal and instrumental selections.

WLS, CHICAGO—345.

7:00-9:55 P. M.—Organ; lullaby time; classical music; State Fair announcement.

WOK, CHICAGO—217.

11:00 P. M.-2:00 A. M.—Orchestra; vocal and instrumental solos; organ.

KYW, CHICAGO—535.

7:35 P. M.—Bedtime story.
8:00-8:30 P. M.—Dinner concert.
8:33-8:53 P. M.—Speeches.
9:00-9:20 P. M.—C. J. Fernin, reader.
9:20-10:15 P. M.—Music; talk.
11:00 P. M.-12:30 A. M.—Studio recital; news every half hour.

WHT, CHICAGO—400.

11:30 P. M.—Dance orchestra; popular songs.
1:00 A. M.—Popular program.

WGN, CHICAGO—370.

7:30-8:30 P. M.—Dinner music.
9:30-10:30 P. M.—Vocal and instrumental music.
11:30 P. M.-12:30 A. M.—Drake's Orchestra; songs.

WTAS, ELGIN, ILL.—302.

9:00 P. M.-1:00 A. M.—Orchestra; soloists.

WCBD, ZION CITY, ILL.—345.

10:00 P. M.—Cornet quartet; mixed quartet; vocal and instrumental music; readings.

CNRW, WINNIPEG, MANITOBA—384.

11:00 P. M.—Dance music.
12:00 P. M.—Trio; soloists.

WOI, AMES, IOWA—270.

11:30 P. M.—Weather.

WOC, DAVENPORT, IOWA—484.

5:00 P. M.—Police reports; bulletins; scores.
6:30 P. M.—Bedtime stories.
9:00-11:00 P. M.—Program from WEAF.
11:00 P. M.—Weather forecast.
1:00-1:00 A. M.—Le Claire Orchestra; P. MacArthur, baritone.

KTHS, HOT SPRINGS, ARK.—375.

11:15 P. M.—Sport review.
11:25 P. M.—Arlington Orchestra.
11:45 P. M.—Organ; solos.
12:25-12:45 A. M.—Mullins Orchestra.

WHO, DES MOINES—526.

9:30-11:00 P. M.—Trio.
1:00-2:00 A. M.—Little Symphony Orchestra.

WCCO, MINNEAPOLIS-ST. PAUL—416.

9:00-11:00 P. M.—Program from WEAF.
11:00 P. M.—Weather; baseball scores; market reports.

WDAF, KANSAS CITY—366.

7:50-8:00 P. M.—Weather, time, road, market reports.
8:00-9:00 P. M.—Piano; stories; book talk; orchestra.
1:45-3:00 A. M.—Nighthawk frolic.

WSC, MEMPHIS—500.

10:30 P. M.—Concert.

WMBF, MIAMI BEACH, FLA.—384.

11:00 P. M.-1:00 A. M.—Dance music.

WOAW, OMAHA—526.

8:20 P. M.—Baseball scores.
8:25 P. M.—To be announced.
8:45 P. M.—Randall's Orchestra.
11:00 P. M.—Concert.

CNRC, CALGARY, ALBERTA—436.

12:00 P. M.—Quartet; soloists.

WFAA, DALLAS—476.

8:30-9:30 P. M.—Popular music.
10:30-11:30 P. M.—Soloists.
1:00-2:00 A. M.—Orchestra.

WBAP, FORT WORTH—476.

9:30-10:30 P. M.—Concert.
11:30 P. M.-12:45 A. M.—Music.

KHJ, LOS ANGELES—405.

12:00 P. M.-2:00 A. M.—Concert.
2:30-3:30 A. M.—Hickman's Orchestra.

KFI, LOS ANGELES—467.

12:00 P. M.—Albin Trio; G. Delberg, baritone.
1:00-2:00 A. M.—Concert.
2:00-3:00 A. M.—Music.

KGO, OAKLAND, CAL.—361.

12:00 P. M.—Comedy, "The Fortune Hunter."
2:00-4:00 A. M.—Orchestras.

KPO, SAN FRANCISCO—429.

11:00-11:30 P. M.—Fairmount Orchestra.
12:00 P. M.-3:00 A. M.—Concert.
2:00-3:00 A. M.—Caribians' Orchestra.

KNX, HOLLYWOOD—337.

12:00 P. M.-2:00 A. M.—Music.
2:00-3:00 A. M.—Ambassador Orchestra.

KJR, SEATTLE—384.

12:30-2:00 A. M.—Orchestra.
2:30-4:00 A. M.—Music.

AUTOMOBILE EXCHANGE

Advertisements in The New York Times are subject to censorship to prevent insertion of misleading statements.

Rate 70 cents an agate line. Telephone LACkawanna 1000.

ABBOTT DETROIT TOURING, 1925.

ENLARGEMENT SALE
USED CARS
TODAY, FRIDAY AND SATURDAY ONLY.

THE BIGGEST MONEY-SAVING SALE THIS YEAR.

A new, finer and larger showroom is being constructed at our old location.

The quick and enthusiastic response of

The New York Times

"All the News That's Fit to Print."

Published Every Day in the Year by THE NEW YORK TIMES COMPANY

ADOLPH S. OCHS, Publisher and President.
B. C. Franck, Secretary.

THURSDAY, SEPTEMBER 24, 1925.

OFFICES OF THE NEW YORK TIMES
NEW YORK CITY:
[Telephone Lackawanna 1000.]

TIMES BUILDING.....Times Square
TIMES ANNEX...438 St. w. of Broadway
DOWNTOWN.....7 Beekman Street
WALL STREET.....165 Broadway
HARLEM.....197 West 125th Street
BROOKLYN.....209 Washington Street
BRONX...1,310 Third Avenue (149th St.)
FORDHAM.....11 East Fordham Road

WASHINGTON.....717 Albee Building
Subscriptions and Advertising, 1,416 New York Av.
CHICAGO....428 North Michigan Av. Subscriptions and Advertising, 360 North Michigan Av.
ST. LOUIS.....703 Globe-Democrat Building
DETROIT.....703-4 Ford Building
SAN FRANCISCO.....742 Market Street
LOS ANGELES.....11 Times Building
LONDON.....123A Queen Victoria street, E. C. 4
PARIS.....15, Rue de la Paix
ROME.....Palazzo Ginnetti, Corso Umberto 481.
BERLIN.....Grolmanstrasse 12
VIENNA.....Franziskaner Plats 1
TOKIO.....16 Yamashita-cho, Kyobashi-ku
CAIRO.....Egyptian Gazette Building
MONTAGE AGENCIA.....Avda. F. I. Madero 25
MEXICO CITY.....Avda. F. I. Madero 25

Two Cents copy Greater New York. Three Cents within 150 miles; Four Cents elsewhere. Sunday, Five Cents Manhattan, Bronx, Brooklyn; Ten Cents elsewhere.

SUBSCRIPTION RATES.

[Entered as second-class mail matter.]

	1 Yr.	6 Mos.	3 Mos.	1 Mo.
By Mail, Out of Town.				
Daily and Sunday	$12.00	$6.00	$3.00	$1.00
Daily only	10.00	5.00	2.50	.85
Sunday only	4.00	2.25	1.25	.50
Sunday only, Canada	6.00	3.25	1.65	.60

*One week, 35c. †One week, 30c.

Binder, Picture Section, for 26 issues, $2.50. Domestic rates to Alaska, Argentina, Balearic Islands, Bolivia, Brazil, Canada (except Newfoundland), Canary Islands, Colombia, Costa Rica, Cuba, Dominican Republic, Ecuador, El Salvador, Guam, Guatemala, Hawaii, Honduras, Mexico, Nicaragua, Panama Canal Zone, Paraguay, Peru, Philippines, Porto Rico, Samoa, Spain and possessions on North Coast of Africa, Uruguay and the Virgin Islands.

Foreign Rates.

	1 Yr.	6 Mos.	3 Mos.	1 Mo.
Daily and Sunday	$26.00	$14.00	$7.00	$2.50
Daily only	18.00	9.50	5.00	1.75
Sunday only	10.00	5.00	2.50	1.00

ANNALIST (Fridays), per year, $5; Canada, $5.50; other countries, $6. Binder, 26 issues, $1.50.
THE NEW YORK TIMES BOOK REVIEW (Weekly), per year, $1. Canada, $1.50; other countries, $2. Binder, 52 issues, $1.50.
MID-WEEK PICTORIAL (Thursdays), one year, $4; Canada, $5; other countries, $5.50. Binder, 52 issues, ½ leather, $2.50; cloth, $1.50.
CURRENT HISTORY MAGAZINE, 1 yr. (12 issues), $3; Canada, $3.50 (Foreign $4). Per copy, 25c.
THE NEW YORK TIMES INDEX (Quarterly), full cloth, per copy, $5; per year, $8.

The Associated Press is exclusively entitled to the use for publication of all news dispatches credited to it or not otherwise credited in this paper, and also the local news of spontaneous origin published herein. All rights of republication of all other matter herein are also reserved.

GOVERNOR SMITH AT CHICAGO.

It is understood that Governor SMITH'S visit to Chicago next Sunday is in pursuance of a promise which he made last year to GEORGE BRENNAN, leader of the Cook County Democratic organization. The two men are said to have been drawn to each other after they had fought, bled and died together in the National Democratic Convention in New York a year ago. But it is evident that Chicago is giving more than a local significance to the affair. With an appearance of spontaneity, leading Democrats from Minnesota, Nebraska and other States are expected to turn up at the Brennan picnic. Even from Wisconsin, where the Democrats as a party have almost ceased to exist, a delegation of "old wheel horses" is to go to Chicago to meet Governor SMITH. Perhaps they hope to learn from him the secret of making two votes grow where only one grew before.

The event is naturally taken as being the beginning of an effort to make the Governor a national figure. This he is already, in fact. After his great triumph in the Democratic primary of Sept. 15, Senator BORAH made haste to declare: "We now have the next "Democratic candidate for the Presi-"dency." Yet there is a sense in which Governor SMITH is not widely known outside of New York. He has cultivated intensively his garden here, but has never campaigned to amount to anything in other States, and has never shown himself in person to those great multitudes of Democrats all over the country who have heard of his achievements in his own State, have conceived a great admiration for him, but have never known what sort of man he is in the flesh.

The intimation is that he will, before long, be going to other cities than Chicago to make addresses and to cast upon his audiences the spell of his personality. Friends of his believe that he will be able to convince his party and the public that he has as firm a grasp of big national problems as he has shown that he possesses in regard to those of New York State. It is more than hinted that after he has finished his present term as Governor he will not resist the movement to bring about what has been called "the nationalizing" of "AL" SMITH. It is even said that there may be an endeavor to internationalize him by getting him to make a trip abroad for a few months.

These are confessedly mere speculations at the moment. But it is a little absurd to imply that Governor SMITH is not already a national figure. What he has done cannot be hidden in a corner. It overleaps State boundaries. Twice his party has turned to a New York Governor as its Presidential candidate, mainly on the strength of work done, and personal qualities shown, in the public affairs of this State. It is true that Governor TILDEN was deep in the counsels of the National Democratic Party, but it was his genius for political management in New York, together with his successful policies of reform and construction at Albany, which brought about his nomination for the Presidency in 1876. Passing on eight years, how much of a "national figure" was Governor CLEVELAND in 1884, except as he had exhibited a rugged strength of character and a devotion to his public duties as Chief Executive of this State? In the sense of close familiarity with questions affecting the whole nation he was not a national leader. His party and the people did not seem to find it necessary that he should be. They were content with the thought of transferring to Washington the vigor, integrity and fearlessness which had been so conspicuously displayed in Albany. It can hardly be denied that Governor SMITH is as fully entitled today to recognition as a national Democrat as was either Governor TILDEN or Governor CLEVELAND in their day.

In one respect, he would seem to be superior to either of them, politically. He enjoys an immense personal popularity. He has a faculty of making friends wherever he goes. In this city and State votes appear to rise for him when he passes, as mown grass springs up after a rainfall. It is, in truth, a common saying heard from his political opponents as often as from his party followers, that but for one thing Governor SMITH would be an irresistible candidate for the Presidency.

Everybody knows what that supposedly fatal obstacle is. It is his religious belief. He is a Catholic, and the quiet assumption is that no Catholic can possibly be elected President of the United States. The stultifying implications of this hateful intolerance are such that no public man of any weight dares to avow them openly. They are merely to be whispered about. But they exist, just the same, shameful reproach to all our American professions though they be. Whether they can be exposed as the ignoble and un-American thing that they are, whether Governor SMITH will be able to trample them into the dust, it would be idle to attempt to predict. But it is certain that if the issue of religious intolerance in politics is ever sharply drawn, there will be thousands upon thousands of indignant Americans ready to break through party lines in order to put the brand of their detestation upon that hideous spirit.

TO NEW VOTERS.

Citizens of New York who are looking forward to voting for the first time in November should procure in advance of registration their certificates of literacy. These are issued under the direction of the State Education Department and can be had from the local school authorities. All who have successfully completed the work prescribed for the sixth grade in the public schools or its equivalent elsewhere are eligible for such certificates without further examination. A diploma or certificate of graduation from an eighth grade elementary school, or one of higher grade in which English was the language of instruction, will be accepted as evidence of literacy.

For all other first voters the passing of an examination prescribed by the State Board of Regents is necessary for registration. The time and place of such examinations will in due time be announced. Meanwhile, every civic agency should give all possible aid to the school authorities in acquainting the new voters, especially those of foreign birth and alien tongue—for those of native birth will for the most part have qualified through attendance as children in the public, parochial or private schools—with the necessary steps to the franchise in this State.

New York has a unique law in this matter. The determination of literacy rests not with the registration board, but with the department whose first task is the teaching of English. Under the New York law the way to the ballot box is through the schoolroom. One must as an adult pause there long enough, at any rate, to take the literacy examination if one has not had the necessary years of training as a child. The examination is, moreover, a reading-writing test in which "comprehension and understanding" are the standards adopted. New York State is better equipped in its educational machinery than any other State to undertake this method of testing and attesting literacy. It has the only rational method, and other States will undoubtedly come to it in time.

CHINA'S SUDDEN COOLNESS.

There is little surprising in the latest reports from Shanghai that the Chinese Nationalists are cool toward the coming conference to discuss increases in the Chinese tariff, as provided at the Washington Conference four years ago. This same spirit has been frequently manifested of late, the extremists holding that all existing tariff treaties should be abolished and that China should fix her own customs duties without consulting the foreign Powers. If the influence of the advocates of these tactics continues to increase, the conference will have an inauspicious opening. There is little likelihood that the Powers will accept their program, whatever logic and justice it may contain. The meeting is in the interest of the Chinese people and the Peking Government, for the increased revenues to be derived from tariff changes will be paid on foreign goods shipped into China. Certainly foreigners have nothing to gain by this, whereas the Chinese have much.

The Chinese are famous for their bargaining methods. They make it a point to ask for much more than they expect to receive, and then scale down their demands in accordance with necessity. In resenting the tariff conference they are giving expression to their dislike of all foreign intervention, but it is doubtful if they expect to be able to deprive foreigners of their special rights at one blow. The present point would seem to be primarily strategic. The stiffest fight is not expected until the commission to discuss extraterritoriality convenes in December. At the tariff conference in October the conversations, in so far as is possible, will be held to the immediate question of increasing the tariff rates.

Thus a paradoxical situation is created. Certain Chinese groups do not wish to submit the question of Chinese tariff to the Powers for discussion, whereas others wish to take up foreign rights in all their aspects. The Powers are agreed on their policy toward the tariff, but there is less unanimity about other subjects on the agenda. Great Britain seems to be particularly anxious to adhere to a strict interpretation of the scope of the conference. This is less true of the United States and Japan, which have expressed active sympathy with China's aspirations.

As Secretary KELLOGG pointed out a few weeks ago, the foreign Powers cannot go so far as some of them might desire unless and until there are prospects that the Government of China is strong enough to enforce its orders at home. The lack of unity is the great stumbling-block—greater even than possible Chinese passive resistance to the efforts of the Powers to settle the tariff problem in China's interests. This has been more than ever emphasized by the obvious conflict of attitudes toward the coming conference on the part of different groups.

A PHILIPPINE TEST CASE.

The decision of the Supreme Court of the Philippines that the rulings of the Insular Auditor are not final and can be appealed to the local courts may temporarily embarrass Governor General WOOD. His policy of economy would have been a failure if Auditor WRIGHT, appointed by the President, had not steadily refused to allow expenditures for which there was no legal warrant. There is probably no ground for the fear that American control in the Philippines will be seriously affected by the judgment of the Supreme Court at Manila. The Supreme Court of the United States has "jurisdiction to review, revise, "reverse, modify, or affirm the final "judgment and decrees of the Supreme Court of the Philippine Islands in all actions, cases, causes "and proceedings * * * in which the "Constitution or any statute, treaty, "right, or privilege of the United "States is involved, or in causes in "which the value in controversy exceeds $25,000." The case brought before the Philippine Court was a refusal of Auditor WRIGHT to approve the return to a shipping firm of $75,000 in duties. The Auditor will file an appeal with the Supreme Court at Washington. When he refused to honor vouchers presented for payment out of the Independence Fund, a propaganda set up by the Philippine Legislature, he contended that its action was unconstitutional. Attorney General STORY sustained him. The Filipino agitators made no attempt to take the matter to the Supreme Court at Washington. Expenditures on account of the Independence Fund were too unpleasant a scandal to stir up.

It was never the purpose of the Jones act to give the Philippine Legislature an opportunity to interfere with the Insular Auditor in the performance of his duties as a guardian of the Treasury. He was to have "like authority as that conferred by "law upon the several auditors of the "United States and the Controller of "the United States Treasury." It was required that the office of Auditor should be "under the general supervision of the Governor General." In case any person was aggrieved by an act of the Auditor an appeal lay to the Governor General. The law provided that if he failed to sustain the action of the Auditor his grounds of disapproval should be transmitted to the Secretary of War, whose decision was to be "final and conclusive." If the Governor General confirmed the action of the Auditor, his decision would be "final and conclusive." The Auditor's business (under the Jones act) was to "examine, audit and set-"tle all accounts pertaining to the "revenues and receipts from whatever "source of the Philippine Govern-"ment," and audit all expenditures of funds or property. It was provided that "the administrative jurisdiction "of the Auditor over accounts, whether "of funds or property, and all vouch-"ers and records pertaining thereto, "shall be exclusive." He was to be accountable to no one but the Governor General. Certainly it was never the intent of the organic act that his hands should be tied by the Philippine Legislature, or that the local courts should have authority to set aside his rulings.

GOING UP IN SMOKE.

Constantinople, according to official figures, consumes 2,179 cigarettes every minute of the day. Unfortunately, the dispatches do not state whether the reckoning is by astronomical days of twenty-four hours each or by waking days of approximately sixteen hours. In the one case it would mean for the 900,000 people in the Turkish metropolis a daily per capita consumption of three and one-half cigarettes; in the other case, only two. The latter figure would not be very far ahead of the showing in this country, which burned up 72,000,000,000 cigarettes last year, and is expected to use an additional billion during the present year. In view of the fact that the cigarette habit is much stronger in the cities than in the rural and small-town regions, it is probable that New York and Chicago can at least equal the Constantinople record.

The rapider pace of civilization accounts for the extraordinary growth of the cigarette habit. In 1913 the United States consumed 15,000,000,000 cigarettes. This year it will be nearly five times that amount. During this same period Japan, rapidly Westernizing and industrializing herself, has multiplied her burnt offerings in this particular form three and one-half times. Germany has doubled. Everywhere the cigarette has risen to primacy in the nicotine family. China is now our best customer. The leisurely cigar has been dwindling. In 1920 we consumed 8,750,000,000 of the more or less perfect perfecto. In 1924 we were down to 3,800,000,000, and this despite the notable increase in business luncheons, dinner "drives," conventions and conferences, and group meetings for the study and solution of world problems. Fortunately for sentiment and romance, the tobacco pipe is more than holding its own both in England and in this country. Cigarette and pipe would seem to be advancing at the expense of their plutocratic brother. The consumption of tobacco in all forms is not notably on the increase. Last year the world production was estimated at less than 2,750,000,000 pounds, against an assumed annual average of 4,500,000,000.

War and women are the two familiar reasons for the forward march of the cigarette. The second factor, though extremely noticeable, has been greatly overestimated. Of 35,000,000 American women over the age of 14 it is doubtful whether as many as 1,000,000 are converted to the more or less fragrant weed. After all, not the entire womanhood of America is in the colleges and the high schools. The women smokers probably do not account for more than a billion of the 72,000,000,000 cigarettes we use up. But war habit and life speeded up by the war undoubtedly will explain the change of tobacco practice among men. Short, snappy, easily attempted, easily completed or just as easily discarded before completion—the cigarette is the symbol of a machine age in which the ultimate cogs and wheels and levers are human nerves.

THE SHALER MEMORIAL.

A few humble observations may be offered to all Harvard men who are not Fundamentalists of the straitest Dayton school; also to eccentric persons, from any college or from none, who have a lingering, old-fashioned sympathy for an institution where the students are actually trying to get an education. For nearly seventy years Berea College and its consociate schools have trained in all the stages from the rudiments to the college course the sons and daughters of men and women of the Appalachian Highlands, at whose threshold Berea stands. That sterling pioneer stock, remote, shut in, from generation to generation inured to hardship and poverty, is now sufficiently appreciated; and some of the brightest illustrations of our history belong to it.

The Bereans go back to their people and teach. The college is a widening influence of enlightenment through a great region. When we think of our purple detrimentals we could wish, except for the sake of the college, that some of them might be sent to Berea, "which furnishes tuition, room, heat "and light for 60 cents a week, and "board for $2.50 a week." A student's annual expenses in college, aside from clothes and travel, are $150. Like the wise old founders of the monastic orders, the Berea authorities believe in handwork as well as headwork. Every student must work at least two hours a day. There are acres of farm and garden, forests, shops of many kinds, to keep him busy. So much for Berea.

About NATHANIEL SOUTHGATE SHALER it is an impertinence to say anything. For present purposes we may be allowed to remark that, in the beautiful ritual formula of today, he was a "100 per cent." Kentuckian and a "100 per cent." evolutionist. As Director of the Kentucky Geographical Survey, he knew thoroughly Eastern Kentucky and its people. His admiration of and interest in Berea were expressed again and again. Some three years ago his old associate and friend, Professor WILLIAM MORGAN DAVIS, proposed, at a meeting of the Harvard Associated Clubs, the foundation of chairs of science at Berea as a fitting memorial to SHALER. By the way, it was a Berea College man, as Professor DAVIS said, who cast the deciding vote in the Kentucky Legislature against the bill prohibiting the teaching of evolution in the public schools.

Professor DAVIS's plan was approved. A National Committee was appointed. It has collected so far some $84,000 in cash, and subscriptions for some $2,000 more. A Shaler Professorship of Geology has been founded, and its incumbent is teaching his classes. But the program calls for $250,000. We live as best we can in an epidemic of "touches"; and we mean nothing personal by repeating "SAM" FESSENDEN'S admonition to "JOE" MANLEY: "JOE, GOD Almighty hates a quitter." Still, at least the first $100,000 might be filled out with all convenient speed. Some sixty-one classes have "ponied up," more or less. The Associated Harvard Clubs ought to be able to raise $14,000 in fourteen minutes. SHALER, science and evolution might beckon to the checkbook some of the most generous benefactors of colleges, those who have been deprived of the disadvantages of a college education.

PATRONIZING THE ART PATRON.

English critics admit that, with the passing of the Leverhulme collection to a New York auction gallery, "London's supremacy as an art centre" also passes; but they are not without solace. Of all votaries of things of the spirit the art patron is most easily patronized. He must needs be rich, which in itself is derogatory—at least to those remote from the sphere of his benefactions; and, being thus handicapped, he is presumed to sit in judgment upon artistic values. Of the dangers that beset him none are more keenly aware than these critics, upon whom "Rembrandts" by the dozen have been palmed and "Corots" by the score. The Morning Post, while professing "the greatest veneration for the memory of Lord LEVERHULME," is vastly relieved that his collection has escaped "the severest test in the world, a London salesroom," to be put up before "a less experienced and possibly more indulgent jury," who, like his venerated Lordship of Sunlight Soap, "will no doubt be willing to buy their experience." An unnamed expert describes the American auction as "a great social function," from which cognoscenti are so far as possible excluded. Being held "after dinner, when the dollar kings are feeling comfortable and optimistic," purses fly open in an orgy of "rivalry between the rich collectors."

This scene is so animated that one might wish it were true. It must have had a counterpart in the London of the nineteenth century; for then, as one expert had the candor to admit, it was rich Britons who engrossed the loose art treasures of the world. "American dollars are now the magnet where English guineas once "ruled." Just so in the ancient world Greek art found its way to conquering Rome. Even thus crudely material is the foundation of any nation's "supremacy as an art centre." Yet, judging by the National Gallery and numerous private collections, English buying must have been cautious and guided by sound advice. The same is notably true of American buyers today. When errors are made, as not infrequently happens, they are generally traceable to mistaken or perverted "expert" advice. Men do not arrive at great fortunes without a certain circumspection. If any comparison is in order, it is between modern British and American painters. It shall not here be drawn. Each group owes much to the other and both to France. Yet in one respect we have a "supremacy" acknowledged even in England. It is in architecture, both civic and domestic. Americans may indulge a hope that their interest in Lord LEVERHULME'S paintings and furniture is inspired by the same impulse toward beauty.

Soberer English comment explains the recent export of art treasures as one of the many tragedies of the war. It may be remembered that when the unplaced residue of JOHN SARGENT'S studio was sold of late in London the receipts totaled almost a million dollars, most of it coming from private collectors in Europe. But the fact remains that the wider market is here. Deserved or undeserved, the distinction is in many ways invidious—as England herself found in the period during which she absorbed art treasures from the Continent. It is the more pleasant to note that an arrangement has been made by which, if Englishmen wish to buy pictures from the Leverhulme collection to be preserved by the nation, they will be given a fair opportunity.

TOPICS OF THE TIMES.

Partisanship Quite Out of Place.

If experience is the teacher it commonly is credited with being, WILLIAM L. WARD knows all there is to know about Westchester County politics and about how its voters, or at least the big Republican majority of them, are to be persuaded and generally managed into doing what he and other leaders want them to do. There is some risk, therefore, in saying that it was a mistake for Mr. WARD to make the statements he did about the proposed new charter, which is to be accepted or rejected at the coming election. On general principles, it is safe to say that it was wrong for him to describe it as an organization measure and to say that every member of the party therefore should vote for it. Should it be beaten, Mr. WARD declared, it would prove that the Westchester Republicans were disloyal.

If nothing better than this can be said for the charter, such proof of its excellence is quite worthless to the sensible voter who wants to know, not who made the charter or what party is backing it, but just what are its merits as a system of government and in what respects it is superior or inferior to the instrument under which county affairs now are conducted.

Of course, the Democrat who votes against the charter because he thinks it a Republican measure is as wrong as the Republican who votes for it for that reason and no other. There is no excuse for partisanship in considering a county charter, and, as a matter of fact, there is no real excuse for calling this one, as Mr. WARD did, an organization measure. It was devised by a commission the members of which honestly tried to keep in mind that their duty was to serve to the best of their ability the interests of everybody in the county, regardless of party affiliations.

The commission sensibly remembered that it would be a waste of time to present a charter certain to be rejected because of the too radical changes in established customs. So it does contain compromises with the ideals of perfection.

Seems Not a Case of Cruelty.

There has been not a little excitement in Boston of late over the way in which certain horses exhibited at the Topsfield Fair have been made daily to "dive" from platforms forty, fifty and sometimes sixty feet to deep water below. This, to many sensitive Bostonians, has seemed to be cruel treatment of the animals. The local papers have contained many letters on the subject, The Transcript most of all, naturally, and all of them have taken the ground that to make horses do such a thing is outrageous and ought to be stopped.

These good people seem to have based their belief on an assumption rather than on observation, and although the assumption was plausible enough it apparently was false. At any rate, it was false if the author of a new letter which appears in The Transcript can be trusted.

He writes that he went to the fair, expecting to confirm his own impression that to make horses take such leaps was cruel, but on watching the performance and after studying the animals themselves he came to an opposite conclusion. He found that though the horses had been doing this stunt for years they were in excellent condition and showed no signs of injury or even of nervousness. They went up to the lofty platforms without any manifestation of fear, and although he did not go so far as to say that the horses liked to take these long dives, he did say that it took only a little urging and no compulsion to make them jump.

Suspicious readers of the letter may think that it is about what the proprietor of the horses would write in self-defense, but presumably The Transcript was on its guard against the wiles of the press agent, and its printing of the letter more or less vouches for the trustworthiness of its author. The present condition of the horses seemingly is an adequate reply to the charge of cruelty. They were not hurt and do not act as if they expected to be hurt, and both of them are old in this phase of the show business.

Animals in Our Wilderness.

Reports from the Adirondacks are to the effect that hunting in that region, when the several open seasons begin, a few weeks from now, will give more than the usual rewards to the hunters. Last Fall fear of starting forest fires caused the closing of the woods before the sportsmen had done much more than enter them, and the result was that the several kinds of game animals and birds were not subjected to the usual slaughter. Deer, therefore, are notably numerous—so numerous that the mountain farmers are complaining rather bitterly of their depredations in orchards and gardens.

The deer profited, too, by the fact that last Winter's snow was never crusted over, so that their movements in search of food and water were not interrupted. The bears also are many, and the beaver, not long ago close to extermination in the Adirondacks, now have so multiplied, thanks to complete protection for several seasons, that they are at present in as great strength probably as they were in the days when their pelts were an important part of American commerce and a sort of legal tender in most of the Colonies. Fortunately for these interesting rodents, the trappers nowadays have not the old-time skill.

Hardly anybody thinks of New York State as still rich in fur-bearing animals. The product, however, is worth about $1,000,000 a year, and sometimes half as much more. The mountains in Essex County are said to be the best red fox country in the United States, and besides the beaver and bear there are mink, sable, muskrat, gray squirrel, raccoon, fisher, skunk and Canadian lynx in the State, all with valuable coverings, and none of them, under enlightened protection from the law, now is threatened with extermination, as they all were not so long ago.

Why Are the French So Different?

One of THE TIMES'S correspondents tried in a letter printed on this page yesterday to explain why the French can sell cheaply practically all of their books, unbound and in paper covers, while in this country all our books must be in permanent bindings and two or three times as expensive as the French books.

The French, the writer of the letter said, do buy their books unbound, but then, if they choose, they can get them "bound in half-leather for 10 or 15 francs, while here the same binding would cost as many dollars." Would it; and if so, why?

It also was stated that paper-covered books are so fragile that "the booksellers would not stock them, the wholesalers could not handle them, and, last but not least, the public would not buy them." Neither the "could" nor the "wouldn" in this statement are convincing. That labor costs in the United States are higher than in France is true, but they are not enough higher more than to begin to explain the difference in price of books there and here. Once our publishers did publish books, and good books, too, in paper covers, and they sold large numbers of them also. Why they cannot do both now is a dark mystery.

THE STATUE.

We walked the streets, thin stems of space
That climbed to blossom stars,
Until we stood before a church
With fence of rusty bars.
The church in brooding silence slept,
With shadows overcast
Where moving winds were tracing leaves
Of trees they softly passed.

Among the trees, a statue, wrought
Of silvered marble, rose
With bowing head and shielding arms,
Repentance in its pose.
Oh, stillness, breathing peacefulness,
The statue so possessed,
Perhaps might be the soul of man,
Bewildered and distressed!

Beside the shelter of the church,
It cowers in its woe,
Unmasking aught and sorrowing,
With nowhere else to go!
The gentle moonlight touches it
In benediction there
With tenderness that yearns to heal
A bit of its despair!

We walked away, so hushed, our hands
In reverence were twined,
For, in our hearts, we had the thing
The statue fain would find!
So much content! So much of love—
And yet, we couldn't say
That we would never come to bow
Beside it there some day!

SONIA RUTHELE NOVAK.

COST OF PROHIBITION.

Loss in Crime, Bribery and Graft on the Debit Side.

To the Editor of The New York Times:

In THE NEW YORK TIMES of Sept. 20, the Rev. Dr. Clarence True Wilson of Washington, General Secretary of the Board of Temperance, Prohibition and Public Morals of the Methodist Episcopal Church, states:

"Prohibition has removed legalized temptation from the pathways of men. If they get liquor now, they have to hunt it. It used to hunt them. It has saved $2,500,000,000 waste annually."

You will note the good doctor emphasized "the pathways of men," but makes no mention of the "pathways of women." Has not the Volstead act made drinking easy for women, as well as for girls and boys, who were formerly not permitted to frequent saloons?

Before the Eighteenth Amendment, to be "tempted" to get a drink, one had to "hunt" a place where liquor was dispensed. Today, however, does not the bootlegger "hunt" one in his, or her, home, in his, or her, office or club?

In the same issue of THE TIMES, in a very interesting article, Edward H. Smith states:

"Crime, considered in all its departments, costs the people of the United States about ten billion dollars a year. This total is more than three times the cost of the army and navy. It is as much as the entire debt owed this country by foreign nations."

Mr. Smith further states:

"Bribery, political graft, looting of the public domain and various related crimes offer a field in which no credible estimate can possibly be made. The same notation applies to bootlegging and the whole illicit rum trade, which has assumed enormous proportions in five years and grows constantly, whatever our contrary hopes and inclinations."

After reading Dr. Wilson's statement and Mr. Smith's article, would it not appear that none are so blind as they who will not see?

But why should the people of the United States be longer dominated by blindness with enormous cost to them as taxpayers, not only in income taxes to support a lost cause, but in the individual community taxes as well? Quebec has sane temperance laws. Why not adopt them? W. W. ABELL.

Baltimore, Sept. 21, 1925.

NAMING OF THE LEAGUE.

"Societe des Nations" the French Translation of the Original Title.

To the Editor of The New York Times:

In Dr. Butler's interesting and significant article on "The League of Nations and Its Human Work," appearing in a recent number of THE NEW YORK TIMES, he makes the point that the American difficulty, in part, "lies in the work of that man who translated the phrase Société des Nations in the English version," and suggests that if the translator had used the words "The Associated Nations" a quite different effect might have been produced upon public opinion in the United States.

In the interest of accuracy, it should be pointed out that the title of the international organization at Geneva was not a translation from French to English, but from English to French. When the Commission on the League of Nations met for the first time at the Hotel Crillon in Paris, on Feb. 3, 1919, under the chairmanship of President Wilson, it had before it a draft covenant in English. This draft covenant, which formed the basis of future discussions, spoke of the organization to be created as "The League of Nations." At the second meeting of the commission, held Feb. 4, 1919, a debate developed as to the title of the international body to be established, and various preferences were expressed for "society," "union" and "league." It was Epitacio Pessoa of Brazil who really swung the support of the commission behind the word "league." There was also some debate as to whether it should be called "The League of Nations" or "The League of States," but the former title was finally adopted.

When the French came to translate the title, there was no word which exactly corresponded to the English word "league," and it was agreed that in the French text the title should be "Société des Nations."

While the word "league" may have stirred up memories of "all sorts of leagues of lust and blood and crime and conquest," as President Butler claims, the responsibility cannot be laid upon a translator. RAYMOND B. FOSDICK.

New York, Sept. 21, 1925.

Action of the Conference on China.

To the Editor of The New York Times:

A story in yesterday's TIMES (Sunday, Sept. 20) with regard to the Baltimore Conference on China, by its subject matter and still more by its headline gave an impression which I should like to correct. Mr. Villard, Mr. Lovett and I were not part of a "liberal group" which tried to force the conference into uncongenial action or to oust the Administrative Committee. I was deeply interested in the discussion and took the privilege of a member of the conference to make my position clear, both in discussion and in private conversation with members of the Administrative Council. Toward the latter group my feeling was one of gratitude for making the conference possible. Pressure of work compelled me to leave the conference—much to my regret—before any vote of any sort was taken. The final outcome was highly gratifying to me and was along the line which I desired, but it was taken in my absence and I do not flatter myself that I was responsible for it. I do congratulate America that a group of experts took a line which seems so well calculated to enhance the true prestige of America in preserving peace and friendship in the Far East.

In sending this letter I should like to add a word of appreciation of the usually fair and accurate reporting of important events in THE NEW YORK TIMES. I think those who, like myself, have been accustomed to rely on it for accuracy may be glad of this correction with regard to the Baltimore Conference. NORMAN THOMAS.

New York, Sept. 21, 1925.

Justice for the Railroads.

To the Editor of The New York Times:

It is pleasant to read the very able remarks of Mr. Ree, upon his retirement from the Pennsylvania Railroad, about his belief in competition and that the railroad company, being better equipped, can always do the business.

One of the many strange and inexplicable things about our country is that the various States, having received money from the railroads for their franchises and receiving increasing amounts in annual taxation, should so far forget themselves as to permit trucks and automobiles to run over State roads and do business in competition with the railroads without being taxed for it. Likewise, in thousands of small towns and cities, the railroads, which do more business than anybody living in the towns, are taxed more than anybody else in the towns. Another thing these Governments forget is that these railroads are the property of the people. Does it or will it ever occur to these States that they have a duty to perform to the people? It is to be hoped that some day, in our general awakening, there may be some justice in our land. This is no very notable by its absence now. W. FARNESTOCK.

New York, Sept. 21, 1925.

THEOLOGIAN SCORES POLITICS IN RELIGION

Professor Elliott in Seminary Speech Condemns "Christians of Legislating Temper."

WANTS SERVICE, NOT FORCE

Bitterness Toward Reformers in Churches Bodes Ill for Co-operation, He Asserts.

The Christian Church is losing its ability to serve its people because its leaders are prescribing instead of letting their congregations work out their problems for themselves, Harrison Sackett Elliott said yesterday at the Union Theological Seminary in his address of inauguration as Skinner and McAlpin Professor of Practical Theology and head of the department of religious education and psychology of that institution. He spoke at the exercises in the chapel of the seminary on Claremont Avenue marking the opening of the ninetieth academic year.

"The art of making up other people's minds for them," he said, "polished up by the magnificent genius of the modern salesman, has reached in our era the perfection of glamourous attractiveness. The political campaign, for example, rarely has an educational purpose or pursues an educational method. By every means known to the publicity agent, by cartoon, poster, press and radio, the people are told there is one policy and one party ticket worthy of their allegiance. The culmination is the mass meeting. The most careful advertising prepares the way. The gathering is planned to obliterate the individual, to prevent independent thinking, to weld the crowd into a single mind and emotion. Color, banners, music and direct appeal to prejudice are among the devices used to get the crowds ready for suggestion.

Crowds Swung by Pressure.

"There is no attempt fairly to weigh the issues at stake. At the right time pressure is applied to swing the crowd into line.

"All very unfortunate and reprehensible, we say. Yet by how much does this practice differ from that being used in evangelistic campaigns over the whole of this country? Even if more vulgar in process, by how much does it differ in principle from the more restrained methods of some of our national religious assemblies? Are our appeals for the support of missionary work fair in their presentation of the pros and cons of the situation? Is social or financial pressure applied to secure ends only in business and politics? I think we frequently forget that persuasive appeal and splendid eloquence are to some more dazzling than are banners and a brass band.

"As a high-power salesman must sell a specific article, as the politician must promote a specific party and policy, so in religion the influence of a desire to propagate the faith tends ever to the reduction of the priceless experience to some portable form.

"To be forced to deal with remorseless competition in addition to all our other trouble seems to be the last straw; yet it is hard to see how it will end as long as some of the standards of success now widely accepted continue to exercise their baneful influence over Christian workers.

Decries Reform by Legislature.

"Party spirit, with its twin evil of majority rule and the coercion of minorities, can have little in common with a sincere search for truth. It is set to score hits without too flagrant disregard of fair play. The sincerity and even the ordinary integrity of fellow-Christians are readily aspersed in the heat of the conflict. Probably most of our denominational divisions are due to the arrogance of victorious parties.

"We must note in passing the sad experience of Christians who have been led away by the fallacy that men and women may on a grand scale be legislated into right belief and right action. Church politicians still pursue their practice of attempting to secure conformity by invoking the arm of ecclesiastical law. Nor does the process stop there.

"Energetic men and women in large numbers are trying to force on the whole community what they hold to be Christian principles. We object to the sincere efforts of certain Christians to prevent what they consider dangerous teaching on evolution by the means of legislation, but the time approaches when the blue laws and even liquor legislation will require re-examination.

"The gathering bitterness toward Christian reformers of legislating temper on the part of thoughtful members of society outside the churches bodes ill for the success of future brotherly co-operation."

VETERANS HOLD CONVENTION

Gen. Summerall to Address Military Order of the World War Today.

The annual convention of the Military Order of the World War, which opens today at the Waldorf, will be addressed this afternoon by Major Gen. Charles P. Summerall, who will speak on "The Army."

Officers of the army and navy began arriving from all parts of the country yesterday and last night they held impromptu reunions in hotel lobbies and clubs.

The convention will be in session three days. General Palmer E. Pierce, commander of the New York chapter, will deliver the opening address. Preceding General Summerall's address, the women visitors will be entertained at a reception at the Waldorf.

Tomorrow Major Gen. Creed C. Hammond, chief of the Militia Bureau in Washington, will speak, and tomorrow night there will be a reception, dance and military ball in the Grand Ballroom at the Waldorf. Saturday will be devoted to sightseeing trips, including a visit to West Point.

LIBRARIANS ASK MORE PAY.

Also Seek Funds for Books in Petition to City.

Petitions signed by 37,000 residents of New York City who favor an increase in the salaries of the librarians and other employes of the public libraries and also larger appropriations for books were presented yesterday to Acting Mayor William T. Collins by a committee headed by Miss Harriet Wright, President of the Staff Association of Public Librarians of the New York Libraries. Other members of the committee were the Misses Grace Conway, Hilah Faulnier and Florence Slack.

They told the Acting Mayor no salary increases had been given since 1920, while no appropriations whatever for new books had been made in many years, and the total number of books in the public libraries was decreasing rapidly every year.

Mr. Collins promised to present the petitions to the Committee of the Whole of the Board of Estimate, which body will soon begin to formulate the budget for 1926.

YOUNG AND OLD VIE AT LENOX ART SHOW

Exhibitors Range From 3 to 82 Years—Field's Wooden Figures Popular.

TENNIS TOURNEY TODAY

David T. Dana Gives Dinner at Club for Players—Other Berkshire Notes.

Special to The New York Times.

LENOX, Mass., Sept. 23.—The sixth annual Arts and Crafts Exhibition opened today in Sedgwick Hall under the auspices of the Lenox Library Association, of which Grenville Lindall Winthrop is President. Lenox society has joined with townspeople and school children in furnishing a display of exceptional merit, which has been arranged with care and excellent taste by Miss Edith O. Fitch, the Librarian.

The exhibition, which is free to all and which will continue all this week, consists of paintings, sketches, photographs, basketry, old furniture reproductions, sculpture, and bead, needle, crochet and fancy work. The oldest exhibitor is 82 years of age, the youngest 3.

William B. Osgood Field's half dozen decorated wooden figures, including a Scotch Highlander and a golfer, are attracting much attention. An explanatory note by Mr. Field reads: "When the little fish are not biting, or bothering problems are wrinkling your forehead, hunt out your penknife, cut a small twig, then see how quickly these silly little friends will make you laugh; and that is good."

Mrs. Albert R. Shattuck is showing her skill in piecing together two fragments of very much used early eighteenth century silk for a sofa pillow to match a furniture setting.

Paintings by Mrs. Ross Winans Whistler and Harold Godwin are also being shown.

Photographs on Display.

The display of photographs is unusually fine. One collection of seventy-five is the work of John J. Burke, an employe of Mr. Field. The pictures show exteriors and interiors of the villas of Mrs. Henry White, Mrs. Field, Mrs. Raymond T. Baker and Charles Lanier, with choice bits of landscape on the estates.

Other photographs also much admired are being shown by Mrs. Walter R. Davies, Mrs. Frederic Schenck and Miss Elizabeth L. Godwin. Mrs. Schenck's little daughter Nancy, aged 6 years, is showing a sampler and Mrs. Schenck's mother, Mrs. John E. Alexander, is exhibiting crochet work. Mrs. Davies's little daughter Madelyne, aged 12 years, is exhibiting pieces of sculpture, including a rabbit cut from a cake of soap.

Other exhibitors include George L. K. Morris, a clay design for a country house, and five sketches, including one of his brother, Steven V. C. Morris; Miss Frances Bryant Godwin, sketches of California scenes; Miss Olivia E. Phelps Stokes, Holland sketches; Coolidge Haight, a sketch; Miss Grace Bristed, painted panels; Miss Louisa G. Ludlow, decorated lamp shade with silhouettes; Miss Marjorie L. Field, knitted American Flag; Mrs. Charles Astor Bristed and Mrs. Admiral B. Herzog, needle and crochet work; Miss Kate Cary, upholstered chair.

The Lenox Club invitation tennis tournament, which was to open today was postponed until tomorrow by request of several players. David T. Dana gave a dinner at the club tonight for a number who arrived this afternoon.

Other Berkshire Events.

Mrs. Alfred Smith Barker has as guests at the Lenox Club her daughter, Mrs. Edwin Corning, Miss Louise Corning and Erasmus Corning 2d of Albany.

Mrs. D. Emerson McVickar and James McVickar of New York were in a luncheon party today at the Aspinwall.

Aspinwall departures for New York include former Senator and Mrs. James A. O'Gorman, Mr. and Mrs. Pierre J. Smith, Miss Helen Rand and Joseph T. Low, who spent the season there. Mrs. Wilbur J. Carr and her mother, Mrs. Ezra L. Koon, and Mr. and Mrs. Beall R. Howard went to Washington, D. C.

Miss Alice M. Post of New York is a guest of Mr. and Mrs. Harris Fahnestock at Eastover.

Mr. and Mrs. W. Rosco Bonsal have at Ventfort Hall Miss Florence Havemeyer, who registered today at the Lenox Golf Club, and Mrs. S. Bonsal Brooks of Baltimore.

Mrs. Austin Stevens Hecksher of New York was the guest in compliment to whom Mrs. Edwards Spencer gave a luncheon for sixteen friends at Shipton Court today.

Mrs. Francis Vaughan Andrews and sister, Miss Louisa L. Gilmore, gave a tea to Lenox friends at Lithgow Cottage.

Mr. and Mrs. Charles Brackett Barkley and Mrs. J. Kearny Warren of New York are at Curtis.

'ANNUAL FLOWER SHOW OPENS AT GREENWICH

W. H. Truesdale's Dahlia Exhibit Wins for Second Time—Hospitals to Benefit.

Special to The New York Times.

GREENWICH, Conn., Sept. 23.—The fourteenth annual flower show of the Westchester and Fairfield Horticultural Society, with the Greenwich, Riverside and Rye, N. Y., Garden Clubs cooperating, opened this afternoon. Prominent women of Greenwich Port Chester and Rye have entered exhibits. Several children also are exhibitors. A rare exhibit of dahlias and herbaceous perennials is a feature of the show this year.

William H. Truesdale won the cup for the best specimen of twelve varieties of dahlias for the second successive year. This gives him permanent possession of it.

Tea was served under the direction of Mrs. Henry J. Fisher and Mrs. Archer H. Brown. Vocal solos were rendered by Mrs. W. V. C. Ruxton and Mrs. Edward B. Close, accompanied at the piano by Woodruff Rogers of New York. Piano selections were given by Edward Vidol of England.

Mrs. Wichester Fitch will sing tomorrow afternoon, and Hannah Lefkovitz, pianist, a child prodigy, will play selections. The show will continue until Saturday.

The table decorations for tomorrow, for which Mrs. H. Durant Chesver has offered a prize, are creating much interest.

There are eighty-two private growers entered in the show and fifty-three amateurs. The proceeds will be divided between the Greenwich Hospital and the United Hospital, Port Chester, N. Y.

Among the prize winners today were Mrs. W. F. Hencken, J. D. Wilson, Mrs. E. C. Smathers, Mrs. George Arents, Miss Horace S. Wilshire, Mrs. R. Dimon Bird, Mrs. Joseph B. Terbell, Mrs. Whitelaw Reid and Mrs. John A. Topping.

J. F. Johnston and J. S. Kelly of Glen Cove, William Mills of Hartsdale, James Graham of the John D. Rockefeller estate in Tarrytown, A. V. Carver of New Canaan, James Duffy of Oyster Bay, William Kirby of Lloyds Neck, Huntington, and Miss F. L. Hoyt and Miss Elizabeth Mason Vanderhoef of New Canaan were the judges.

The Executive Committee includes Mrs. H. Durant Chesver, Chairman; Mrs. Elisha P. Cronkite, Robert L. Chamberlain, Cyril E. Hayman and John Roberts. George Hewitt is manager.

SOCIAL NOTES

New York.

Judge and Mrs. Alton Brooks Parker have returned from Detroit, Mich., to their apartment at the Ambassador.

Mr. and Mrs. Henry Scott Rokenbaugh, who have been for the Summer at their place, Villa Avalon, Bay Shore, L. I., have been motoring in the White Mountains, and after a stay in Dixville Notch, N. H., are now at the Lenox Club, Lenox, Mass.

Miss Zelina T. Clark, who returned recently from Europe, gave a dinner last night at Sherry's for Mrs. Talbot Ewart and Miss Pauline Robinson.

Mr. and Mrs. Michael Gavin, after passing the Summer in Murray Bay, Canada, camping and fishing, have returned to 12 East Sixty-fifth Street.

Mr. and Mrs. George Griswold of The Corner, Rock Ridge, Greenwich, Conn., have gone for a motor trip to Lake Champlain.

Mrs. Louis T. Hoyt and her brother, Shipley Jones, have returned from the Virginia Hot Springs to 630 Park Avenue.

Mrs. Loney Gamble has come from Cloverfields, Huntington, L. I., to the Ambassador, where also are Mr. and Mrs. Norvin Hewitt Green. Mr. and Mrs. Charles J. Coulter and Mrs. Harold O. Barker.

Miss Antoinette Martin is at the Morristown Inn, Morristown, N. J., before returning to 50 East Fifty-eighth Street for the Winter.

Mrs. Hugh C. Wallace 2d gave a luncheon at the Madison yesterday for Miss Kate Darlington.

George Ledlie has returned to New York from York Harbor, Me.

Mr. and Mrs. Edward Croser, formerly of 955 Park Avenue, have taken an apartment for the Winter at the Weylin.

Mrs. Price Post has returned from Edgartown, Mass., to her apartment at the Gladstone.

Miss Alisa Mellon has come from Washington, D. C., to the Ritz-Carlton. The Chilean Ambassador to Washington and Senora Beltran Mathieu also are at the hotel.

Mr. and Mrs. C. Huntington Erhart gave a luncheon yesterday at the Lido-Venice.

Mr. and Mrs. F. Shelton Parr of 48 West Ninth Street are receiving congratulations upon the birth of a son on Sept. 12. Mrs. Parr is the former Miss Louise A. Jackson, daughter of the Rev. and Mrs. Frederick Wolcott Jackson of Glen Ridge, N. J.

John G. Milburn Jr. gave a luncheon at Pierre's yesterday for his débutante daughter, Miss Dorothy Milburn, for whom her parents will give a dance at the Colony Club on Dec. 21.

Mr. and Mrs. Philip Boyer have come to the St. Regis from their country home in Manhasset, L. I.

Mr. and Mrs. Paul Tuckerman have returned from an automobile trip through Canada and are at the St. Regis before opening their apartment in Park Avenue.

Mr. and Mrs. John T. Pratt gave a luncheon at Pierre's yesterday for Mr. and Mrs. John T. Pratt Jr., who were married last month in Islesboro, Me.

Mr. and Mrs. J. Barlow Cullum of Sewickley, Pa., are at the Plaza.

Mrs. Dwight Braman and her sisters, the Misses Laura and Fannie G. Dudley, of 56 West Fifty-seventh Street, are at Briarcliff Lodge.

Mr. and Mrs. Hamilton Fish Armstrong will give a dinner and dance for their débutante sister, Miss Phyllis Byrne, at the Ritz-Carlton on Nov. 24. Miss Byrne's mother, Mrs. James Byrne, will give a dance for her at her house, 1,043 Fifth Avenue, on Dec. 18.

Mr. and Mrs. Michael Gavin gave a dinner last night at Sherry's.

Mrs. Edward J. Brown of 555 Park Avenue is at Briarcliff Lodge to remain for several weeks.

Mr. and Mrs. Charles Warren of the Park Lane arrived on the Paris yesterday.

Prince Jacques de Broglie of Paris, who has been at the Plaza, left yesterday to visit Mrs. Henry P. Loomis at Tuxedo Park.

Sir Jon Hamilton Benn, M. P., who arrived from London on Tuesday, is at the Waldorf-Astoria, where his brother, Sir Arthur Shirley Benn, M. P., has been staying for several days.

Mrs. E. S. Jaffray McVickar will sail on the Paris Saturday to pass a few weeks in France and will then return to the Plaza to join Mr. McVickar.

ISABEL ROCKEFELLER TO MARRY SATURDAY

Will Wed F. W. Lincoln in Greenwich, Conn.—Plan Honeymoon in Buenos Aires.

Special to The New York Times.

GREENWICH, Conn., Sept. 23.—Miss Isabel Rockefeller, daughter of Mr. and Mrs. Percy Rockefeller of 800 Park Avenue and Greenwich, will become the bride of Frederick W. Lincoln Jr. of New York and Greenwich Saturday afternoon at 3:30 o'clock. The ceremony will take place in Christ Episcopal Church here. The Rev. Dr. John Lewis of Waterbury, Conn., assisted by the Rev. Dr. George Alexander of the First Presbyterian Church of New York, will officiate. A reception will follow at Owenoke Farm.

Miss Rockefeller, who is a grandniece of John D. Rockefeller, is a graduate of the Westover School. She is a member of the Junior League of New York.

Mr. Lincoln is a graduate of Princeton University, class of 1921. He has recently become associated in business with his father in the New York office of Henry W. Peabody & Co., exporters.

The honeymoon will be spent in Buenos Aires, South America, where Mr. Lincoln will visit one of the several branches of his firm. During the World War he was in the aviation service and was about to go overseas when the armistice was signed. He is a member of the Princeton Club of New York.

MISS HOUGHTON PARIS BRIDE

Weds J. B. Wharton of North American Newspaper Alliance.

PARIS, Sept. 23 (AP).—The marriage of James B. Wharton, son of Dr. Henry R. Wharton of Berwyn, to Miss Elizabeth Houghton, daughter of Clement S. Houghton of Boston, took place today at the City Hall in the Eighth Ward in Paris. Mr. Wharton is the head of the European bureau of the North American Newspaper Alliance.

Miss Houghton is the daughter of Mr. and Mrs. Clement S. Houghton of 192 Suffolk Road, Chestnut Hill, Mass. She is a sister of William M. Houghton, who is a graduate of Harvard, class of '22.

Snow-Rosebrook Wedding Today.

Special to The New York Times.

SAN FRANCISCO, Cal., Sept. 23.—The marriage of Miss Genevieve Rosebrook, daughter of Mr. and Mrs. J. W. Rosebrook of Palo Alto, and William Snow, son of Dr. William F. Snow, director of the American Social Hygiene Association of New York, and Mrs. Snow will take place at Stanford Memorial Church, Stanford University, tomorrow morning at 10 o'clock. Dr. D. Charles Gardner will officiate. Both fathers and both principals are Stanford graduates. The couple will leave California Sunday for New York, where they will make their home.

R. M. Haan Returns From Europe.

R. M. Haan, proprietor of the St. Regis Hotel, accompanied by Mrs. Haan, arrived on the French liner Paris yesterday after spending the Summer in Europe.

MISS WHITE WEDS THOMAS R. COWARD

Colony Club Member a Sister of Mrs. W. Douglas Burden, Married at Home of Aunt.

GRACE FREEMAN A BRIDE

Wellesley Graduate Wed to H. Liggett Gray of New York in Trinity Church, Greeley, Col.

Ernest I. White of Lyndon Farm, Syracuse, N. Y., has announced the marriage of his daughter, Miss Marian Strong White, to Thomas Ridgway Coward, son of Mr. and Mrs. Edward Fales Coward of 64 East Ninetieth Street. The ceremony took place last night at the home of the bride's aunt, Mrs. K. C. Burnet, 55 East Seventy-second Street, and was private.

The bride is a sister of Mrs. Charles Fairchild Fuller and Mrs. W. Douglas Burden of this city, and a niece of ex-Governor Horace White of New York. She is a member of the Colony Club. Mr. Coward was educated at Groton School and Yale University, from which he was graduated in 1919. He is a member of the Yale Club and the Racquet and Tennis Club.

Gray—Freeman.

Mrs. William S. Freeman of Greeley, Col., has announced to her friends in New York the marriage of her daughter, Miss Grace Katherine Freeman, to H. Liggett Gray, son of Mr. and Mrs. Olin D. Gray of New York and Coral Gables, Fla. The wedding took place in Trinity Church, Greeley, last Saturday, and was followed by a breakfast at the home of the bride's mother.

Mr. Gray acted as best man for his son. The bride was attended by Miss Joy Scheidenheim of Wilmette, Ill., as maid of honor, her other attendants being Mrs. William L. Freeman of Boston, Miss Jane Higbee of Evanston, Ill.; Miss Emily Lansing of New York and Miss Janet Wiles of Washington.

Mrs. Gray is a graduate of Wellesley College of the class of 1922 and received her Master of Arts degree from the Colorado State Teachers College. Mr. Gray was graduated from Yale in 1914 and served in the navy during the war. After a wedding trip in the Rocky Mountains Mr. and Mrs. Gray will live in Larchmont Manor, N. Y.

MISS CRUMBIE ENGAGED.

Nyack Girl Will Wed John R. McKinney—Other Betrothals.

Mr. and Mrs. Frank R. Crumbie of Nyack, N. Y., have announced the engagement of their daughter, Miss Constance Crumbie, to John R. McKinney, son of Glenn F. McKinney and Mrs. Annette R. McKinney of this city. Mr. McKinney is a graduate of Princeton, class of '23. He is Vice President of the Fleetwood Holding Corporation and is a member of the Princeton Club. No date has been set for the wedding.

Israel—Lustbader.

Mr. and Mrs. Samuel Lustbader Jr., of 1,111 Park Avenue and Sea Cliff, L. I., have announced the engagement of their daughter, Miss Ruth Lea Lustbader, to J. Leon Israel, son of Mr. and Mrs. Mayer A. Israel of Birmingham, Ala. Miss Lustbader, who is a graduate of Barnard College, received her M. A. degree from Bryn Mawr College last June. Mr. Israel was graduated from the University of Alabama and the Columbia Law School. No date has been set for the wedding.

Brown—Kenner.

Mr. and Mrs. H. S. Brown of 700 Riverside Drive have announced the engagement of their daughter, Miss Clare Kyler Brown, to Edward Konner of Paterson, N. J. Miss Brown is a niece of Mrs. L. M. Blumstein of this city. Mr. Konner is an executive member of the Excello Silk Mills of Paterson and New York. No date has been set for the wedding.

LEFT GIFTS TO HOSPITALS.

Mrs. Ida R. Cullman Endowed Beds at Montefiore and Mount Sinai.

Bequests of $30,000 and $10,000, respectively, were left to Montefiore and Mount Sinai hospitals in the will of Mrs. Ida R. Cullman, filed for probate yesterday. Mrs. Cullman, who was the widow of Jacob F. Cullman, who died at the Hotel Marie Antoinette on Sept. 2 last, made the gift to Mount Sinai to endow a bed in memory of her parents, Babette and Max Rothschild, while the Montefiore bequest was to establish a Simon and Hattie Rothschild ward in memory of her brother and sister.

Mrs. Cullman left $10,000 in trust to Emma Jacobs, cousin of her husband, and her personal effects to her stepdaughter, Edna Cullman Gutman of 135 Central Park West. She made no further provision for her because the latter got a substantial legacy from Mr. Cullman. The residuary estate was left in trust to Mr. and Mrs. Jacob W. Mayer of the Marie Antoinette, and upon their death it will go to their son, Jacob W. Mayer Jr. His children will receive the principal.

HONOR BARTLETT AT RITES.

Legion of Honor and French Academy Represented at Funeral.

PARIS, Sept. 23 (AP).—The funeral today of Paul Bartlett, noted American sculptor, was attended by many prominent persons, including delegations from the Legion of Honor and the French Academy.

The municipality of Metz sent a wreath inscribed "To the creator of the statue of Lafayette."

The Washington-Lafayette Institution, which was organized recently to further good understanding between the American and French republics has sent the following message to the French Academy in connection with the death of Paul Wayland Bartlett:

"We mourn the irreparable loss of that great sculptor who was a fellow member of the Washington-Lafayette Institution's Board of Governors and a strong link in the chain of friendship between America and France."

Mrs. Mary E. Scranton Lukens.

Mrs. Mary E. Scranton Lukens, member of the Daughters of the American Revolution and the Women's Branch of the New Jersey Historical Society, died yesterday at Oxford, N. J. She was the wife of Edmund T. Lukens, land and tax attorney of the D., L. & W. Railroad, and had been engaged in working for various missionary boards, nonpartisan temperance, woman suffrage and other organizations.

Major A. D. Reynolds.

BRISTOL, Va., Sept. 23 (AP).—Major A. D. Reynolds, 78, Confederate veteran, philanthropist and a pioneer of the prohibition movement in the South, died at his home here today. He was once the nominee of the Prohibition Party for Vice President, and was brother of the late R. J. Reynolds, tobacco manufacturer of Winston-Salem, N. C.

G. H. White, Asleep 17 Days, Dies.

Copyright, 1925, by The New York Times Company.

By Wireless to THE NEW YORK TIMES.

LONDON, Sept. 23.—After lying unconscious seventeen days from sleeping sickness, Gilbert H. White, Coroner of West Surrey, died today at Guilford.

CHARLES HATCH DROPS DEAD AT HIS OFFICE

Banker and President of Stamford Water Company Was Once a New York Broker.

Special to The New York Times.

STAMFORD, Conn., Sept. 23.—Charles A. Hatch, President of the Stamford Water Company, formerly a member of William B. Beekman & Co., brokers, of 20 Broad Street, New York, dropped dead today from heart disease in the Stamford Water Company's office here.

Mr. Hatch was born in Stamford on June 22, 1876. He attended King's School here and was graduated from Princeton University in 1899. He then entered the Beekman firm, of which his father, Alfred J. Hatch, was a member. Upon the death of his brother Edward, in 1920, he became general manager of the Stamford Water Company. He was made Vice President in 1924 and following the death of his father became President as well as general manager. He was also a director of the Stamford Trust Company and the Citizens' Savings Bank and was a member of the Woodway Country Club, the Stamford Yacht Club, the Suburban Club, the Princeton Club of New York and the Stamford Rotary Club. He was a Governor of the Stamford Yacht Club and of the Suburban Club.

His widow, Mrs. Alice Gillespie Hatch; three daughters, Miss Gertrude, Miss Emily and Miss Marion; his mother, Mrs. A. J. Hatch, and two brothers, Robert L. of New York and Arthur P. of Stamford, and a sister, Miss Gertrude Hatch of Stamford, survive. The funeral will be on Friday.

G. W. BARD, REALTOR, DIES.

Active in Westchester Land Developments for Forty Years.

George W. Bard, prominent real estate operator and auctioneer in Mount Vernon and Westchester County for many years, died yesterday morning in the Polyclinic Hospital. He had been ill since last Spring, but was not removed to the hospital until three weeks ago.

Mr. Bard was born in Mount Vernon sixty-five years ago. After an education in the public schools, he entered into business with his father, the late William H. Bard, also a real estate operator. The son took a prominent part in property developments for forty years and was a pioneer in the land development of Mount Vernon and North Pelham.

Mr. Bard was a life member of Hiawatha Lodge, 604, F. and A. M.; Mount Vernon Chapter 226, R. A. M. and Bethlehem Commandery, Knights Templar. He also belonged to the Phoenix Council of Mount Vernon and Mecca Temple, Mystic Shrine, of New York City. He retired from active business in Mount Vernon five years ago and moved to the Alberton House in this city. He is survived by his widow.

REV. T. P. VERNOLL DEAD.

His Body to Be Laid in Crypt on Which He Painted His Name.

PATERSON, N. J., Sept. 23 (AP).—The Rev. Thomas Powell Vernoll, pastor emeritus of the First Reformed Church, Paterson, died tonight at St. Paul's Home, Pompton Lakes. He was in his seventieth year. The Rev. Mr. Vernoll was born at New Hurley, Orange County, N. Y. He graduated from the National School of Oratory and Elocution at Philadelphia in 1889, and was ordained a minister in 1892 after his graduation from New Brunswick Theological Seminary. He never married. Two sisters survive him.

Funeral services will take place Saturday and the body will be placed in a crypt over which he painted his name at Laurel Grove Cemetery.

Ira S. Bushey.

Ira S. Bushey, head of the ship and dock building firm of Ira S. Bushey & Sons, Inc., in Brooklyn, died suddenly of a stroke of apoplexy on Tuesday night at his home, 163 Eighty-second Street, Brooklyn. Mr. Bushey, who was 63 years old, had been in good health up to the time he was seized with the stroke. He was long active in Democratic and fraternal circles in Brooklyn and was a member of the Crescent Athletic Club, the Old Colony Club, the Thirteen Club, Dewey Council, K. of C., and Brooklyn Lodge, No. 22, B. P. O. Elks. He left four sons, Francis, Raymond, Ira and William Bushey, and a daughter, Mrs. Ella M. Fox.

Gerald E. F. McDonald.

Gerald E. F. McDonald, night editor of The New York Evening Journal, died suddenly of acute indigestion on Tuesday night in his apartment in Hotel Albert, Eleventh Street and University Place. He was 36 years old, a son of Congressman McDonald of New Jersey. He himself had been a candidate for Congress. He began his newspaper career in Newark, becoming managing editor of The Newark Ledger. Funeral services will be held tomorrow at 9:30 A. M. in the Church of St. Joseph, Waverly Place and Sixth Avenue.

John Allen Armstrong.

LOS ANGELES, Sept. 23 (AP).—John Allen Armstrong, 71, Louisville (Ky.) capitalist, is dead here. A heart attack suffered while crossing a street was the cause of his death. Mr. Armstrong was one of the pioneers in the development of Louisville. He was President of the Louisville Home Telephone Company and a director in a number of business organisations there. Funeral services will be conducted here Thursday.

Rev. Dr. H. Sargeant Scarborough.

WATERBURY, Conn., Sept. 23 (AP).—The Rev. Dr. H. Sargeant Scarborough, pastor of the First Methodist Church of this city and for five years pastor of St. John's Church in Brooklyn, died here last night after an illness of more than a year. He was 55 years of age. Dr. Scarborough was born in Baltimore, Md., and was graduated from Yale College in 1895 and from the Divinity School in 1898.

Helmann, German Dramatist, Dies.

BERLIN, Sept. 23 (J. T. A.)—Moritz Heimann, German dramatist, poet and philosopher, died here today at the age of 57. He was a brother-in-law of the famous German author, Gerhart Hauptmann. Among Heimann's best-known works are "Armand Carrel" and "Der Freund und der Bruder."

Obituary Notes.

ABRAHAM FRANCIS MARSHALL, 82 years old, for many years a resident of East Port Chester, there yesterday. He was a son of the late Gilbert and Deborah Marshall and is survived by three daughters and three sons.

SIMEON O. BENJAMIN, 82 years old, one of the best known residents of Riverhead, L. I., died there yesterday. Descended from one of the earliest settlers of Southern Long Island, he had been an active farmer until two years ago. He was one of the founders of the Suffolk County National Bank of Riverhead. Funeral services will be held on Friday at the home of his son-in-law, Henry A. Hallock, Sound Avenue, Riverhead.

FREDERICK W. KROPSHAUSER, a retired policeman, 65 years old, died on Tuesday at his home, 206 Evergreen Avenue, Brooklyn, leaving a widow, a daughter and two sons.

Dr. ALEXANDER M. PURDY, well-known Connecticut physician, died yesterday at his home in Mystic. At one time Dr. Purdy was associated in the practice of medicine with the late Dr. Emery E. Davis.

FINANCIAL LEADERS AT BEDFORD RITES

Standard Oil Operations Everywhere Briefly Halted During Funeral of New Jersey Head.

FRIENDS FILL THE HOME

Simple Services by Rev. C. W. Hinton of St. John's, Lattingtown, L. I. —Interment in Greenwood.

Leaders in finance and industry attended the funeral yesterday of Alfred Cotton Bedford, Chairman of the Board of Directors of the Standard Oil Company of New Jersey, who died suddenly Monday from a heart attack. The services were held at his late home, Pemberton, East Norwich, L. I. By wire and cable orders flashed to Standard Oil offices throughout the world business was suspended for five minutes during the services.

John D. Rockefeller Jr. and Owen D. Young were prominent among those who attended. From Pennsylvania Station a special train took 200 business associates of the late Mr. Bedford, and other friends, to Oyster Bay, L. I., whence they proceeded by motor to Pemberton, the Bedford estate at East Norwich.

Not all could find standing room in the drawing room of the residence, where services were conducted by the Rev. Charles W. Hinton, pastor of the Episcopal Church of St. John's at Lattingtown. Numbers collected in rooms adjoining, and still others stood, with heads bared, outside on the lawn.

Interment was at Greenwood Cemetery, Brooklyn. Mrs. Bedford and her sons and daughters-in-law, Mr. and Mrs. Clarke Bedford and Mr. and Mrs. Dean Bedford, asked that it be private. They were accompanied there only by John D. Rockefeller Jr., Walter C. Teagle, President of Standard Oil of New Jersey, and the honorary pallbearers, directors of the company, who were G. Black, E. M. Clark, S. F. Hunt, Walter Jennings, G. H. Jones, G. W. Mayer, J. A. Moffett and E. J. Sadler.

The services were marked throughout by simplicity.

Ten patrolmen were stationed about the house and a squad of motorcycle police posted themselves at the entrance to the estate.

Among those prominent in financial affairs who attended were Owen D. Young, Chairman of the board of the General Electric Company; Thomas W. Lamont, the banker; Willis Booth, Vice President of the Guaranty Trust Company; John H. Fahey, former President of the United States Chamber of Commerce; Judge John Bassett Moore, Edward B. Friend, President of the Vacuum Oil Company; ex-State Senator Everett Colby of New Jersey, Charles A. Coffin of the General Electric Company, Sidney Mitchell, President of the Electric Bond and Share Company; Avery D. Andrews, representing the Royal Dutch Shell Petroleum Company in America.

Lewis E. Pierson, Chairman of the board of Irving National Bank; Herbert S. Houston, President of the Houston Publishing Company; R. L. Walsh, Secretary of the American Petroleum Institute; E. T. Bedford, a cousin of the late Mr. Bedford, President of the Corn Products Refining Company; John G. Milburn, H. E. Felton, Chairman of the board of the Union Tank Car Company, and a delegation from the United States Chamber of Commerce headed by Elliot H. Goodwin.

J. R. EMERY DIES SUDDENLY

Was Former Treasurer of Belding Bros. & Co., Silk Manufacturers.

John R. Emery, former Treasurer of Belding Brothers & Co., silk manufacturers, died suddenly on Tuesday of heart disease. He was 76 years old.

He lived at 75 North Mountain Avenue, Montclair, N. J. Mr. Emery was born in South Berwick, Me. He became a director of Belding Brothers & Co. in 1882 and Treasurer in 1917, holding the position until a few months ago.

He had been a resident of Montclair for thirty-five years and had taken an active part in the work of the First Congregational Church there. He was a director of the International Pulp Company, the Oswegatchie Light and Power Company and the Retsof Mining Company. He was a member of the Union League Club, the United States Chamber of Commerce and the Sons of the American Revolution.

Funeral services will be held at his late home on Friday morning.

Born.

SAFIAN—Mr. and Mrs. Louis A. Safian, a son, on Sept. 21, at Hunts Point Hospital, Bronx.

Confirmation.

BARMAN—Mr. and Mrs. Samuel Barman announce the bat mitzvah of their son, Malcolm, at Temple Israel, West 91st St., on Saturday, Sept. 26, 10 A. M. At home 275 Central Park West after 8 P. M.

Engaged.

ISRAEL—LUSTBADER—Mr. and Mrs. Samuel Lustbader Jr. of 1,111 Park Av. and Sea Cliff, L. I., announce the engagement of their daughter, Ruth Lea Lustbader, to Mr. J. Leon Israel, son of Mr. and Mrs. Mayer A. Israel of Birmingham, Ala.

Married.

DICKASON—MAXWELL—Katherine Hoge Maxwell to Livingston Dickason on Sept. 23, 1925, at the American Church, Paris, France.

Died.

BAILEY—Joseph Trowbridge, after a lingering illness, Sept. 23, at his late residence, 166 West 75th St. Philadelphia papers please copy.

BAKEWELL—In New Haven, Conn., Sept. 22, 1925, Anna Lea Bakewell. Notice of funeral hereafter.

BEEKMAN—Benjamin, suddenly, beloved husband of Leah, father of Sidney and Saretta. Funeral announcement later.

BISSET—St. Andrew's Society of the State of New York announces with profound regret the death of Thomas Hawks Bisset, Sept. 18, 1925, in London, England, a member of the society since 1878.

JOHN SLOANE, President.
GEORGE McGEACHIN, Secretary.

BLOOM—Ethyl L., beloved wife of Otto J. Bloom and daughter of Mary J. Hopkins, Sept. 20, at Montreal. Funeral services Thursday evening, Sept. 24, at 8 o'clock, at her late residence, 741 East 178th St., New York. Interment Riverview Cemetery, Friday, 10 A. M. Harrisburg and Utica papers please copy.

BUSHEY—On Sept. 22, Ira S. Bushey, beloved father of Francis, Raymond, Ira, William and Ella. Funeral from his late residence, 163 Eighty-second St., Brooklyn, Saturday, Sept. 26, at 9:30 A. M. Requiem mass St. Angelus's R. C. Church. Interment Holy Cross Cemetery.

CLARE—Almira R., widow of Charles C. Clare and beloved mother of Grace E. Clare, Myra Clare Bunker and Howard H. Clare, on Sept. 22, 1925, at the home of her daughter, Mrs. Bunker, 237 East 40th St., Plainfield, N. J. Funeral from the late home at 2 P. M. Friday, Sept. 25.

COGAN—On Sept. 23, Anne, mother of the late Dominic and Sarah Anderson Cogan of New York City. Interment at Calvary Cemetery, New York, Friday, Sept. 25, at 12 o'clock.

Holiday Greetings

GOLDING—Mr. and Mrs. Joseph Golding wish all their relatives and friends a Happy New Year.

Died.

DAHLMAN—At his home, 41 Eastern Parkway, Brooklyn, Monday, Sept. 21, 1925, Julius, beloved husband of Carrie Fleischhauer Dahlman and father of Gella Michaels, Ruth Simon, Nathan and Dudley Dahlman. Funeral service will be held at Temple Beth Elohim, 8th Av. and Garfield Place, Brooklyn, Thursday, Sept. 24, 10 A. M. Interment Mount Nebo Cemetery.

DAHLMAN—The officers and directors of the Jewish Hospital of Brooklyn and of the Training School for Nurses of the hospital announce with the deepest and sincerest regret the death of their colleague and Treasurer, Mr. Julius Dahlman. His was a nature at once gentle yet firm in devotion to the highest ideals of loyalty and service, kindly yet unswerving from the obligations he so willingly and generously assumed. Untiring in his labors for the institution, unselfish in his devotion to its work and its interests, wise and helpful in his advice and guidance, his death has caused a lasting loss. The officers and directors of the hospital, the Training School and the staff of the hospital are requested to attend the funeral services at 10 o'clock on Thursday, Sept. 24, 1925, at Temple Beth Elohim, 8th Av. and Garfield Place, Brooklyn.

MORRIS BAKER, President of the Jewish Hospital of Brooklyn.
SIDNEY WEINBERG, President of the Training School for Nurses.

DAHLMAN—Julius. The officers and members of the Women's Auxiliary of Congregation Beth Elohim record with sorrow the passing of Julius Dahlman, beloved Vice President of the congregation. Mr. Dahlman was a man of noble character and a gentle life was an inspiration to all who knew him and whom we, the auxiliary, will long and affectionately remember. We extend to his family our profound sympathy in this their hour of bereavement.

Mrs. MARX J. BRANDENBURGHER, President.
Mrs. HARRY REMBERG, Secretary.

DAHLMAN—The trustees of Congregation Beth Elohim announce with deepest sorrow the death of their colleague and Vice President, Julius Dahlman. Members are respectfully invited to attend the funeral on Thursday, Sept. 24, at 10 A. M., from the Temple, 8th Av. and Garfield Place.

MEIER STEINBRINK, President.
B. H. PAUL, Secretary.

DAHLMAN—Julius. The Alumni Society of the Jewish Hospital of Brooklyn is deeply grieved at the great loss of Julius Dahlman, worthy and beloved Director and Treasurer of the hospital. His beneficent work, loyalty and untiring effort have endeared him to all of us.

IRVING TRAN, President.
EDMUND L. SELIGMAN, Secretary.

DARCY—Suddenly, on Sept. 23, 1925, Thomas Darcy, beloved husband of Clara Darcy (nee Smith), late Inspector of Buildings, Borough of Manhattan. Funeral from his late residence, 2,040 University Av., on Friday, Sept. 25, at 9:30 A. M., thence to the Church of the Sacred Heart, Shakespeare Av. Interment Gate of Heaven Cemetery.

DAVIS—On Tuesday, Sept. 22, 1925, Winfield Scott Davis, aged 67 years, beloved husband of Emily Davis and father of Walter Davis and son of Mrs. Mary E. Davis and brother of Leslie and Floyd Davis and Mrs. Elizabeth Derringer. Funeral services on Thursday evening, 8 o'clock, at his late residence, 224 North Henry St., Greenpoint, Brooklyn. Interment Friday afternoon, 2 o'clock, in Mount Olivet Cemetery. Auto cortege. Relatives and friends respectfully invited.

EDDY—Augusta, actress, Campbell Funeral Church, Broadway and 66th St. Auspices Actors' Fund. Until Friday.

EMERY—On Tuesday, Sept. 22, 1925, John E., beloved husband of Marianna Cullen Emery, in his 77th year. Funeral services will be held at his late home, 75 North Mountain Av., Montclair, N. J., on Friday, at 2:45 o'clock. Lackawanna train leaves Hoboken at 10:52, Daylight Saving Time. Interment private.

EVELYN—Sept. 22, 1925, Miss Evelyn, daughter of the late Louise Finch. Funeral services at her late residence, Friday, Sept. 25, 8 P. M. Friday evening, 8 o'clock.

GOLDMAN—Elias, La Fayette Lodge, No. 54, F. and A. M. Brethren are hereby summoned to attend Masonic funeral services of our late brother at Linden Hill Cemetery, Brooklyn, at 10:30 A. M., on Friday, Sept. 25. Brethren will assemble at Geneva Hall, 143 West 44th St., New York, at 9 A. M. sharp and proceed in a body to the cemetery.

JAMES H. BELLINGER, Master.
NAT. T. WORLEY, Secretary.

GRIFFITH—On Monday, Sept. 21, 1925, Walter Aldrove Griffith, beloved husband of Elisabeth Harrington. Funeral service in Scottish Rite Building, 315 West 34th St., Thursday evening, 8 o'clock.

GRIFFITH—Walter W. Brethren of the Ancient Accepted Scottish Rite Bodies of New York: You are hereby notified to attend the funeral ceremonies of Illustrious Walter W. Griffith, 33°, Past Commander-in-Chief, Thursday evening, Sept. 24, 1925, at 8 o'clock, in the Scottish Rite Building, 315 West 34th St., New York City.

VICTOR J. ZORN, 32°, Commander-in-Chief.
E. JOSEPH BELKNAP, 33°, Secretary.

GRIFFITH—Palestine Commandery, No. 18, Knights Templar, with sorrow announces the death of Sir Walter Waldrove Griffith. Funeral services will be held Thursday, Sept. 24, 1925, at 8 P. M., in the Scottish Rite Building, 315 West 34th St.

WALTER A. FORBUSH, Commander.
WM. L. HAWKINS, Recorder.

GRIFFITH—St. David's Society with deep regret announces the death of Walter W. Griffith, a life member.

LOST AND FOUND

Advertisements received until midnight. Telephone LACkawanna 1000.

Rate 60 cents an agate line.

LOST.

BAG, Boston, containing Pathe motion picture projector, dozen reels, late Saturday night, around West 107th St., Columbus Av.; reward. F 51 Times.

BAG, Knights of Columbus baseball outfit, Sunday. Lannaghan, Belle Harbor 3396.

BANJO-MANDOLIN, on Riverside bus, between 74th and 138th Sts., on Monday morning; reward. Phone Vanderbilt 0787.

BANK BOOK No. 3711, Chatham & Phenix National Bank, 5th Av.-30th St. Finder please return to bank.

BANK BOOK—Betty Kaplan, 1,807 21st Av., Brooklyn. Chatham and Phenix Bank.

BRIEF CASE, tan, taxi, 5th Av. Saturday, 11:30 A. M.; liberal reward. Vanderbilt 0002.

COIN PURSE, diamond ring and check; reward. Macfarlane, C 834 Times Downtown.

ENVELOPE, containing water color pictures, vicinity 53d-55d-6th Av. Frame Craft Guild, 138 East 44th St.

HANDBAG—On southbound subway train between 84th and 14th St., lady's handbag containing personal belongings; reward; communicate Helen B. Webb, 151 West 13th. Chelsea 8160.

HANDBAG, bills, glasses, Kingsbridge station; return glasses, very necessary. Kelly 3351. Alter, 20 East Kingsbridge Road; store.

LEATHER CASE, containing eye glasses with silhouette frames, lost, Sept. 21, between 60C and 612 West 115th. Finder please telephone Miss Whitworth, Cathedral 2940.

MONEY, bills, rolled; savings; badly needed; Macy's; liberal reward. Columbus 1870, Apartment 209.

PACKAGE, Tuesday, Cadillac Restaurant; no value to finder; please return. J. J. Ronan, Brooklyn Daily Eagle, Brooklyn.

PAY ENVELOPE with $35, Monday morning, Fulton "L." Notify Maake, Sterling 7166.

POCKETBOOK—Card case, oriental leather, containing money, membership cards bearing owner's name; reward. Havemeyer 3800, Weidinger, 143 23d St., Jackson Heights, L. I.

POCKETBOOK, brown, $9, baby's locket chain; keep money, return locket. Academy 7262.

SHOE BUCKLE, bronze, oblong, 5th Av., between 39th-40th, Wednesday. Caledonia 8482.

SUITCASE, brown leather, road between Stockbridge, Mass., and Hillsdale; $25 reward. Murray Hoffman, 58 East 79th, city.

Jewelry.

BAR PIN, platinum top, one diamond, in Macy's to Ovington's; reward. 225 West 64th, Room 1601. Chickering 2284.

BAR PIN—Diamond, platinum, eleven stones, marked Tiffany, lost Globe Theatre last Friday; reward. G 66 Times.

BARPIN, diamond, pearl, Wanamaker's, subway, Lexington Av. 68th St. to 72d St.; reward. 187 East 72d St. Rhinelander 7302.

BARPIN, diamond, vicinity Broadway-4th Av., between 20th-23d; reward. Caledonia 7518.

BRACELET, diamond and emerald, between Park Av. and Flippodrome; reward. Return to Hammil, Marcus Building, 542 5th Av.

BRACELET—Platinum, gold mounting, three sapphires; finder kindly return assistant manager, Pennsylvania Hotel; $5 reward.

BRACELET, diamonds, rubies, Sept. 18, Broadway between 91st and 100th Sts.; reward. Return Room 616, 522 5th Av.

BRACELET, gold, hand engraving, antique, vicinity Penn Station; suitable reward. Bayside 2371J.

BROOCH—Platinum, diamond and sapphire, Commodore Hotel; reward. Call New Canaan 38 (Conn.).

CUFF LINK, square, platinum, on Friday, 18th; reward. Bats, 1,812 Broadway, Circle 4656, adjoining Rivoli Theatre.

LIBERAL REWARD—Return pearl necklace containing 77 stones with diamond and sapphire platinum clasp, Tuesday afternoon, Sept. 22. Toplis & Harding, 522 5th.

PIN, fraternity, Saturday, Theta Delta Chi, marked "Beta" P. W. Simpson; reward. P. W. Simpson, 96 Hillcrest Av., Yonkers.

ROSARY BEADS, green-brown bone, Macy's; reward. Johnson, 223 Garfield Place, Brooklyn.

SCARF PIN, Monday noon, Vanderbilt Av. cab entrance of Grand Central or while going to waiting room; liberal reward. T. A. O'Brien, 836 West 26th. Telephone Chickering 8616.

STAR PIN, lady's, engraved Rosenblatt; reward. Hotel Len Roy, 56 East 42d.

WALLET, leather, 1,000 French francs and dollars, Wednesday. Phone Far Rockaway 1338.

WRIST WATCH, lady's, gold, black band attached; Broadway-96th; finder, reward. 940 West End Av. Apartment 12E.

$150 REWARD.

Diamond platinum brooch and pendant, containing four large and 64 small diamonds, in vicinity of 100th St. and Broadway or Grand Central Station or Commodore Hotel. Toplis & Harding, 522 5th Av.

Wearing Apparel.

FUR—Two-skin marten, Sunday afternoon, Broadway; reward. Vanderbilt 9616.

FUR PIECE, two minks, B. R. T. subway, Sunday evening; reward. Longacre 6565.

SCARF—Sable, lost in taxi Sept. 22; Revillon name sewn inside. Return to Russell, 53 East 51st. Reward.

Cats, Dogs and Birds.

CAT (pet), yellow Persian, strayed from 66 Perry St., toward 7th Av; answers name Siam; reward. Watkins 1064.

DOG—Hewlett, L. I., Sunday night, small white Sealyham terrier, with one pink eye, one dark eye, very short and smooth coat, had on green collar, answer to Hickey; liberal reward. Vernon Brown, Hewlett Park, Long Island, care of H. T. S. Green, Cedarhurst 3703.

DOG—Boston bull pup, front of Playhouse, 48th St., Monday morning; liberal reward; party heartbroken. Bryant 1281.

Fresh Youthful Skin Maintained By Cuticura

Daily use of Cuticura Soap, with touches of Cuticura Ointment when required, will do much to prevent pore-clogging, eruptions, roughness and other unwholesome conditions of the skin.

Soap 25c. Ointment 25 and 50c. Talcum 25c. Sold everywhere. Samples each free. Address: "Cuticura Laboratories, Dept. 2K, Malden, Mass." Cuticura Shaving Stick 25c.

A GARY ELECTION.

Thomas R. Marshall, in tomorrow's instalment of his Memoirs, in The New York Times, tells the story of the foreign workers in the steel mills who were under the impression they were voting for Taft as President of the steel works. Order from your newsdealer. The Times is always sold out first.—Advt.

SCHOOL ROLLS PASS THE MILLION MARK

Exceed That Figure for First Time in City's History—Actual Number 1,003,429.

PART TIME PUPILS FEWER

Decreased by 38,579 From Last Year, Dr. O'Shea Reports—Lowest Number Since 1919.

For the first time in its history the city has more than a million children in the public schools. The actual enrolment on Sept. 18, as reported to the Board of Education at its meeting yesterday by Superintendent of Schools Dr. William J. O'Shea, was 1,003,429. This was an increase of 23,967 over the registration of Sept. 1, 1924.

In his report to the board Dr. O'Shea pointed out that the enrolment here is slightly greater than the registration of the schools of Chicago, Philadelphia, Cleveland, Boston and Cincinnati, based upon figures reported by those cities for September, 1925.

In spite of the increased enrolment part time this year has been decreased by 38,579. The total number of children on part time on Sept. 18, 1925, was 56,789.

Of the pupils enrolled, 863,232 are in the elementary schools, junior high schools and truant schools; 131,065 are registered in the high schools; 5,688 are on register in the training schools for teachers, and 4,844 are attending vocational schools. The increase in the elementary schools over Sept. 10, 1924, is 10,851, in the high schools 11,580, in the training schools for teachers 1,367, in the vocational schools 169.

On Sept. 18, 40,015 were on part time in the elementary schools, Dr. O'Shea reported, "which shows a decrease of 27,925 on part time since September, 1924. In the high schools there were 16,774 on part time, which shows a decrease in part time of 10,654 from the situation on Sept. 10, 1924.

"The number of pupils on part time on Sept. 18, 1925, in the elementary schools," said Dr. O'Shea, "is the smallest since February, 1919. The number of pupils on part time in the high schools on Sept. 18, 1925, is the smallest since November, 1920.

"The decrease in part time in the elementary schools by boroughs is as follows:

"In Manhattan a decrease of 3,582.
"In the Bronx a decrease of 1,499.
"In Brooklyn a decrease of 16,441.
"In Queens a decrease of 6,063.
"In Richmond a decrease of 340.

"The decrease in part time in high schools by boroughs is as follows:

"In Manhattan a decrease of 1,079.
"In the Bronx a decrease of 1,818.
"In Brooklyn a decrease of 4,265.
"In Queens a decrease of 3,454.
"In Richmond a decrease of 38.

"Part time in the elementary schools has been practically eliminated in the Borough of Manhattan, because only 128 pupils were on part time on Sept. 18, 1925. It has also been almost eliminated in the Borough of the Bronx, because 2,096 pupils were on part time, which is less than 2 per cent. of the elementary school register.

"In the elementary schools on Sept. 18, 1925, there were 44,946 pupils on full time, special schedule, which is a decrease of 39,502 pupils on special schedule, in comparison with the decrease of Sept. 10, 1924.

"In the high schools there were 18,740 pupils on full time, special schedule, which is a decrease in the number on special schedule of 18,545, in comparison with the situation on Sept. 10, 1924.

"In other words, the total number of pupils in all schools on full time, special schedule, on Sept. 18, 1925, was 63,686, which is a decrease in special schedule of 58,137 pupils, in comparison with the figures of Sept. 10, 1924."

NOT A TIMES SOLICITOR.

Westchester Residents Are Warned Against a Swindler.

Special to The New York Times.

WHITE PLAINS, N. Y., Sept. 23.—Residents of Westchester County are being warned by the police of Mount Vernon that a man giving his name as Russell Lewis, has been going from house to house canvassing subscriptions for THE NEW YORK TIMES and The Saturday Evening Post. The man represents himself as an ex-service man, and according to Dr. William D. McJennett of 147 Elm Avenue, Mount Vernon, wears an American Legion button.

THE NEW YORK TIMES does not employ any subscription solicitor answering the description of Lewis, and upon receiving complaint from Dr. McJennett of the non-delivery of THE TIMES, reported the swindler to Chief of Police George Atwell, who in turn has sent notices to other police departments in Westchester County.

OCEAN TRAVEL.

Three steamships sail today for Europe and one is due to arrive with a good list of returning Americans.

The list of the North German Lloyd liner Stuttgart, leaving today for Bremen via Plymouth and Cherbourg, includes:

Mr. and Mrs. Hans Herrmann,
Mr. and Mrs. Emil Hoppe,
Miss Johanna Hoppe,
H. G. Most,
Reinhold Wicar,
Miss Lena Gebhardt,
Mrs. Helen Boehm,
Mr. and Mrs. Fritz Kranis,
Hugo Woltinger,
Ernst Birgden,
Mrs. Ernst Birgden,
Dr. Axel Schinder,
Sigmund Weitzenberg,
Kalman Weitzenberg,
Mr. and Mrs. Wilhelm Keitel,
Erich Enterlein,
Alwin Keller,
Martin Kretschmar,
Mr. and Mrs. Georg Wolff,
Paul J. Kreg,
Miss K. Heineke,
Miss Lina Krueger,
Miss K. Krueger,
Mr. and Mrs. Wm. Horstmann,
Albert Biegler,
Mrs. Elsa Mack,
Mrs. Nina Wahl,
Harro von Zeppelin,
Miss Adele Boschen,
Hermann Boschen,
Werner Steinthal.

Some of the passengers booked to sail today for Hamburg via Cherbourg and Southampton on the Royal Mail steamship Ohio are Sir Harry Cordeaux, Governor General of Nassau; Lady Anne Carden, J. H. Lord, United States Vice Consul at Funchal, Portugal; Major and Mrs. F. R. Laing, the Rev. J. A. Charest, Richard Ridgely, Dr. and Mrs. N. O. Bourque, Mr. and Mrs. Alexander D. Robb, Mr. and Mrs. R. E. Towle.

Also sailing are:

William Perkins,
W. L. Nicholl,
S. Powell Blackmere,
Mrs. Troup Howard,
Mr. and Mrs. W. F. Little,
Mrs. W. H. Brown,
Mr. and Mrs. Edward Matthews,
Mr. and Mrs. H. F. Nill,
Mr. and Mrs. W. Forkell,
J. W. Lambert,
Mr. and Mrs. F. J. Attree,
Frank Attree,
Mr. and Mrs. H. V. M. Dennis,
D. G. Humble,
Miss E. M. Humble,
G. M. Scott,
William Joyce,
Mr. and Mrs. A. G. Gardner,
Mrs. C. F. Woodring,
Mrs. J. H. Odell,
Miss Joan H. Brown,
R. Brittingham,
E. B. Jones,
J. F. Sinclair,
Mrs. J. E. Moore,
Miss J. W. Angelo,
Mrs. Frances Barnes,
Miss A. C. Payne,
Louis E. Wooren,
Mrs. H. R. Cooney.

Among the passengers due to arrive today on the Sierra Ventana of the North German Lloyd from Bremen are:

Dr. and Mrs. J. L. Arnold,
The Rev. David Baier,
R. Barthelmess,
Miss Selma Bewer,
Mr. and Mrs. Hugo Born,
Dr. Henry Born,
Mrs. Anna L. Born,
Miss M. A. Born,
Henry W. Born,
Dr. Fred. Brock,
Dr. Lotte Bunks,
Mrs. Antonie Dewey,
Miss F. Dewey,
The Rev. A. Dornseifer,
Mrs. James Downey,
Miss A. Dornseifer,
Dr. Ludwig Eckstein,
Dr. A. Faller,
Harold Feser,
Mr. and Mrs. August Hahn,
Dr. Adolf Haifeld,
Max Hertzog,
Prof. Hans Himmer,
Dr. and Mrs. Otto Hostech,
Mr. Josef Keller and family,
Dr. and Mrs. F. W. Lee,
Arthur Matthey,
Mrs. Otto Moos,
Miles J. M. Parry,
Lois Parry.

KRUEGER'S

Old Essex BREW

G. KRUEGER BREWING CO.
75 Belmont Ave., Newark, N.J.

SUNDAY OUTINGS FROM NEW YORK

$3.75 ATLANTIC CITY
Round Trip SUNDAY, September 27
Pennsylvania Station 7:30A
Bkln. Terminal 7:30A Jersey City 7:32A
Stopping at Newark, Elizabeth, Rahway and New Brunswick
Similar Excursions Sundays, October 11, 25

$3.00 PHILADELPHIA
Round Trip SUNDAY, October 4
Pennsylvania Station 7:30A
Bkln. Terminal 7:30A Jersey City 7:32A
Stopping at Newark, Elizabeth and New Brunswick
Similar Excursions Sundays, October 18; November 1, 15; December 13, 27

$5.00 WASHINGTON BALTIMORE
Round Trip SUNDAY, September 27
Pennsylvania Station 12:10A
Stopping at Newark, Elizabeth and New Brunswick
Similar Excursions October 11, 25; November 8, 22; December 6, 20

$7.50 CHARLOTTESVILLE, VA.

$8.00 LYNCHBURG, VA.

Round Trip SUNDAY, September 27
Leave Saturday Night, 9:00 P.M.
Pennsylvania Station 9:05 P.M.
Stopping at Newark and Elizabeth

Pennsylvania Railroad

happy

are the business people who take a daily walk to work from The Whitby.

One to four rooms, kitchenettes or kitchens, $85 to $195 a month. Room service, if desired, $5 a room a month. Barber shop, valet, laundry available. A few furnished apartments. Immediate occupancy.

Happy, too, are those who dine at The Whitby Grill.

The Whitby
325 W 45
A HOME IN THE HEART OF THINGS
GRESHAM REALTY CO., INC.
587 Fifth Avenue VANderbilt 4381

LAWYERS AUDITORS, EXECUTIVES

At a cost of $1.70 per year you can now get the only satisfactory fastening machine on the market. Securely staples papers, leather, fabrics, etc. Staples can easily be removed. Can't clog. Can't jam. Portable and as easy to operate as scissors. SENT ON 10-DAY APPROVAL TO RATED CONCERNS.

NEVA-CLOG
the ready-fire stapler!

Works like a machine gun!

Extra Staples, 1,000 to box, 35c

Allen Stationery Corporation
32 DUANE ST. N.Y.C.
Worth $250

Looks like a machine gun, too!

THE John Wanamaker STORE NEWS

Broadway to Fourth ave. 8th to 10th sts. — Formerly A. T. Stewart — Telephone Stuyvesant 4700 — Store Hours 9 to 5:30

IN THE AUDITORIUM
Informal Concert
at 2:30 P. M.
First Gallery, New Building

These 6,000 All-wool Blankets at $5 each

62 AND 66 IN. WIDE

72 in. Size at $6.85

Soft. Fluffy. Durable, because of the famous Lock-nap finish. Bound with sateen in matching colors for further long wear.

Remarkably low priced—good all-cotton blankets sell for $5 or more!

And these are all-wool

We made arrangements to keep a famous old mill running at capacity—hence the price!

Plain colors or panel effects in rose. Blue. Tan. Lavender. Peach. Jade green.

We believe we'll be able to keep up with the demand for these fine blankets—but we advise early choice to avoid disappointment.

Mail and Phone Orders Filled

Just give size and color wanted and say whether you want them plain or in panel effects. Main Aisle and First Floor, Old Building

DOWN-STAIRS STORE

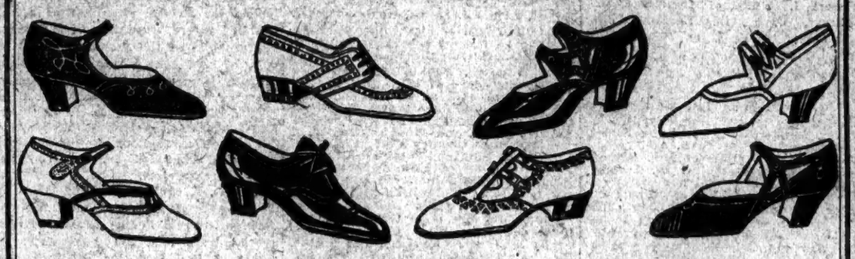

They said it couldn't be done; we said it must be done to inaugurate the new season; and here are

16,818 prs. Women's Fall and Winter Fashion Shoes

$3.35 Pair

CUSTOMARY PRICES ARE $5 TO $8.50

A sale so big in conception that every shoemaker we approached—and we tried them all—at first said it could not be done, that shoes of the quality sought in the qualities wanted, to sell at the price in mind, simply did not exist.

Eight manufacturers of quality shoes—covering the manufacturing market from the banks of the Mississippi to the shores of the Atlantic—agreed to produce the shoes in this sale. Shoes remarkable for value, for timeliness in styles, sizes and widths—shoes so extraordinary in every way that ordinary sales never get them.

Leathers and Colors in the Sale

Patent leather	Black satin	Fawn suede
Black suede	Tan calfskin	Tan elkskin
Brown suede	Brown kidskin	Smoked elkskin
Black kidskin	Black calfskin	

Styles and Variety in the Sale

One-strap	Gored pumps	Two-strap	Southern ties
Three-strap	Operas	Stepins	Oxfords

Sizes in the Sale—2½ to 9, AAA to E

A great abundance of 7½, 8 and 9's, wide selection in AAA and E's—and that great reach in between. Arch-support shoes. Comfort shoes. Style shoes. High, medium and low heels. Including a special lot of *school girls' southern ties* in tan calfskin with low heels and 500 *pairs samples* (sizes 3½B, 4 B and 4½B).

Down-Stairs Store, New Building

Good RUG News!

Wilton Velvets, $44

9 x 12 Ft. Size—$61.50 Grade

Only 117 at this price, including a few Axminsters. Every rug seamless. Oriental and decorative effects. Exceptionally fine weave. They will not last out the day, as they are the outstanding offer of New York!

27 x 24 in. size $4.50

The $6 Grade in Wilton Velvet or Axminster

Third Gallery, New Building

$90 English Dinner Sets, $60

Blue border with maroon edges and traced handles. Large flower medallion centers.

Wide blue lattice border, with pheasant and lake scenery. Gold edges. Traced handles.

Gray blue flower border with pheasant and floral medallion centers. Plain edges and handles.

All services for 12 persons. 106 pieces.

Second Gallery, New Building

$50 *Treadle* Sewing Machines, $43

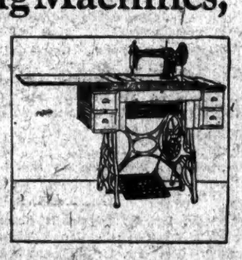

Made by the New Home Sewing Machine Company especially for Wanamaker's. Lowest price now. Full size, drop head. Full set of attachments. Four drawers. Golden oak finish. Guaranteed five years.

$50 *Portable* Electric Machines, $45

The quick, modern, tireless method of sewing, preferred in homes where electricity is available. Made by the New Home Sewing Machine Company. Full size head. Long shuttle. Walnut base and cover. Disc tension. Automatic bobbin winder. Full set of attachments.

EXTENDED PAYMENTS

Seventh Gallery, New Building

Last Few Days to Get

Blu-Mottle Laundry Soap at 5c FOR THE 8c CAKE

This famous soap goes back to its regular price October first. Order your half year's supply now, by mail, or phone, or at the store. Absolutely pure, economical to buy and to use, and *contains bluing in mottled form.*

Cartons of 10, 25, 50 and 100 cakes. Blu-chips, 10c and 25c a box for the 12c and 35c grades. The ideal soap for washing machines.

Phone STUYVESANT 4700

Use This Coupon

John Wanamaker, New York
Please send me
.....Cartons of.....Cakes each, BLU-MOTTLE LAUNDRY SOAP.
.....Boxes of BLU-CHIPS.....*large*.....*small*
Name .....
Address .....
Charge to my account, or remittance herewith.

Seventh Gallery, New Building

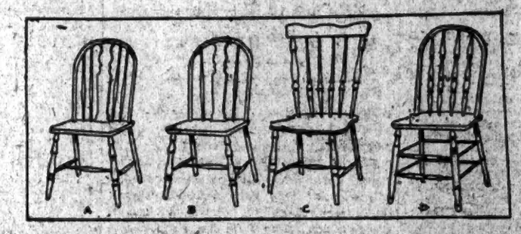

"I'm Going to Sit to More of My Work"

1,000 Hardwood Kitchen Chairs

$3	$2.25	$2.25	$1.75
$4 grade (A)	$3.25 grade (B)	$3.85 grade (C)	$2.25 grade (D)

"Notice all the comfortable chairs in these Six Little Kitchens," said a woman to her companion. "It gives me an idea. I'm going to sit to more of my work."

That gave us an idea. We went out into the market and captured a carload of kitchen chairs at 25 per cent. and more under the market price!

Made of hardwoods. Three of the chairs of the Early American Windsor type. (A, B and C). All with shaped or saddle seats. Thus providing utility, beauty and comfort! In unfinished, natural woods, ready for your brush. Or, if desired—

Two Bow-Back Windsor Type Chairs in White Enamel

Chair (A) $4 for the $5 grade. Saddle seat.
Chair (B) $3.25 for the $4.25 grade. Shaped seat.

In the Homefurnishings Sale, Seventh Gallery, New Building

Something to Cheer About!

5,000 Men's Shirts at $1.95

Just wait until you see these beauties!

Broadcloth in white. Tan. Gray. Blue. Collar-attached or neckband. Self-striped broadcloth with collar-to-match. Rayon with rayon stripes in collar-to-match shirts. Silk-and-cotton. Madras with rayon stripes.

Made by two of our fine makers to our own ideas—which means that they'll wear and wear. Priced remarkably low—as you'll realize when you see the shirts! Sizes 14 to 17.

Street Floor, New Building

DEPLORES INCREASE OF UNSOUND LAWS

Dr. Y. B. Smith of Columbia Sees Danger in Growth of Intolerance and Bigotry.

CITES THE VOLSTEAD ACT

Occasional Indulgence to Individual Is Society's Price for Progress, He Says.

NEW SCHOOL YEAR BEGINS

University Falls to Show a Gain in Enrolment for First Time in Many Years.

Law is "a device for social control," but it is a mistake to assume that all forms of human behavior should or may be controlled by law, according to Professor Young B. Smith of the Law Faculty, whose address on "The Abuse of Law" at the McMillin Academic Theatre was the feature of the exercises at the beginning of Columbia University's one hundred and seventy-second academic year yesterday.

The student enrolment for the coming year had not been counted yesterday, but Registrar E. J. Grant said that for the first time in many years the enrolment at Columbia would not show a gain this year. One reason is the limitation on the number of students accepted for certain courses, such as medicine.

National economic and psychological conditions are supposed to be reflected to some extent in the failure of the enrolment to show a gain this year. Until now there have been big increases in registration every year since the end of the war. War prosperity and post-war psychology resulted in a vastly increased demand for higher education, and this special impetus is now believed to be on the wane.

Mentions Scopes and Dry Act.

Professor Smith's address traced the recent development in legal thought which has changed the conception of law so that it is looked upon today as a social agency rather than as a set of deductions from certain definite, fixed and immutable principles of justice. He touched on the Scopes case and on the Volstead act in discussing the extreme use of the law to control human behavior. He said:

"Perhaps the most significant change in legal thought during this generation has been the more general realization that law is made by man to serve human interests; and can and should be changed as those interests change. The old theory of natural rights, the notion that there exist immutable principles of justice which may be discovered but cannot be made, have given way to the more modern conception that law is a device for social control, and should be molded to suit present-day needs.

"While this change in attitude toward the nature and function of law has made possible many desirable reforms, it has also given an impetus to lawmaking which has created new dangers. A prodigious number of laws, touching nearly every aspect of life, have been passed. Due regard has not always been given to the feasibility of enforcing or administering a particular statute, resulting in an increasing non-observance or positive disregard of law. Frequently the futile attempt has been made to control by local law a national situation. On the other hand, Federal laws have been enacted which dealt with matters of local concern. Moreover, the propriety of regulating by law certain phases of human action has, at times, been little considered, and the law has been made the ally of intolerance and bigotry.

"There may be devices for social control, other than law, which are better adapted to the accomplishment of a particular result, and which are less costly in their operation. Therefore, the matter of social legislation presents a three-sided problem. First, does the protection of a particular interest justify the interference with other interests necessary to the accomplishment of the desired result? Second, will the proposed law prove effective to accomplish its purpose? Third, is there a better way of accomplishing the result?

Becomes Fanatics' Weapon.

"The chief danger from the new conception of law is that it makes easier the adoption of unsound as well as sound theories of social reform. It has already become the chief weapon of the fanatic as well as of the more intelligent student of social problems. There are many agitators in our midst who have been seized with a desire to compel all human beings to conform to a type, whether it be Fundamentalist, teetotaler or 100 per cent. American. This will to standardize man has been justified on the grounds of efficiency, humanity, patriotism and religion. It has encouraged a spirit of intolerance among large portions of the population, and a strong desire to persecute the nonconformist has been manifested.

"During the past Summer the country was aroused by the trial and conviction of a school teacher for teaching a biological theory which is generally accepted by men of science throughout the world. Many people who had paid little heed to the tendencies in American life which culminated in the anti-evolution law were suddenly shocked into a realization that our most cherished liberties are at stake.

"It is true that law is a device for social control, but it is a mistake to assume that all form of human behavior should or may be controlled by law. Indeed, if inventiveness in man is to be encouraged, if originality and new ideas are to be fostered, it is essential that there be a large sphere of activity within which the individual is left free and unhampered to follow his own bent. The occasional harm which may result from thus indulging the individual is the price which society must pay for genius, for character and for progress.

"There are many restraints upon human conduct other than the restraints of positive law. Morals and manners would not exist if this were not so. If the penal code of New York were repealed tomorrow, I doubt whether many, if any, of you would commit murder or robbery or any of those offenses against which there exist generally accepted inhibitions of morality. On the other hand, the prohibitions of the Volstead act have had little effect upon the habits and practices of, perhaps, millions of American people.

"The idea that human behavior can be suddenly changed by mere legislative fiat has resulted from a failure to appreciate the relation of moral precepts and social conventions to the field of positive law."

"The Future of Biological Investigation" was the subject of an address by Dr. Horatio B. Williams, Dalton professor of physiology, at the opening exercises of the College of Physicians and Surgeons of Columbia yesterday. Saying that biology was in as confused condition today as mechanics and astronomy were in the sixteenth century, he asserted that a Newton of biology was needed to reduce the subject to order.

"There was a time," he continued, "when men believed that all life processes were so essentially mysterious, so inextricably bound up with the 'vital' forces supposed to be different from those obtaining in the world of non-living things, that any attempt to understand the mode of operation of the living organism must be doomed to disappointment from the beginning. The assumption of a mysterious 'vital' agency not subject to investigation by the methods of physics and chemistry tends from the beginning to deaden thought and kill initiative."

NEW YORK UNIVERSITY OPENS.

Dean Brown Lists Eight Characteristics for Success.

The demand of the new age for trained and educated leaders was emphasized yesterday in an address by Marshall S. Brown, Dean of Faculties, at the exercises opening the ninety-sixth academic year at New York University. Chancellor Elmer Ellsworth Brown, who in past years always greeted the students on the first day of the college year, could not be present because of the illness of Mrs. E. E. Brown.

Dean Brown said:

"The extreme complexity of our present-day social and economic organization will require a great number of broadly educated and technically trained young men and young women for the positions of leadership in the new era. So numerous are these positions that there is no danger, as many fear, of an educated proletariat.

"In addition to the technical equipment for life's work, without which no success can be won, the present age demands of, or rather finds in, its young people certain characteristics. They embody the following eight points: Straight and clear thinking, moral integrity, physical health and vigor, capacity for hard and persistent work, individual initiative and cooperation, respect for constituted authority, the sense of responsibility and the maintenance of spiritual ideals.

"The social and political order into which you will be absorbed will demand a respect for and obedience to its properly constituted laws. Democracy cannot endure unless the will of the majority is constitutionally expressed in laws and receives habitual obedience. We have every right to question the wisdom and the expediency of the Eighteenth amendment and the Volstead act, and may do everything in our power by legitimate means to change or repeal the law, but we have no right to break the law or to encourage others to do so."

Almost the entire Faculty of both Colleges of Engineering and Pure Arts and Sciences attended the opening program. Other speakers of the day were Dean A. L. Bouton, Dean Charles Henry Snow and Professor R. V. D. Magoffin.

New members of the Faculty include Andre Alexander Beaumont, who will take the place of Professor Hugo C. Wendel in the history courses while he is in Europe on sabbatical leave; Newman L. Hootingarner and Henry C. Metcalf, lecturers on management; Augustus B. O'Connel, Captain of Infantry, United States Army, Assistant Professor of Military Science and Tactics; Robert E. Lutz, instructor in chemistry; Robert J. Kane, instructor in English; Alden B. Dawson, Associate Professor of Biology; Frank E. McGlynn, instructor in English; Frederick Pfeiffer, instructor in German; John E. MacCracken, assistant in fine arts; Frederick F. Fales, a teaching fellow in French.

RECORD FOR CITY COLLEGE.

Enrolment in Liberal Arts Expected to Be Greater Than Ever.

The seventy-eighth year of the College of the City of New York begins today without ceremonies of any kind. The first class, or lecture hour, which is scheduled for this morning at 9 o'clock, will unofficially open the regular semester.

The first day of the new scholastic year at the College of Liberal Arts and Sciences will show a record enrolment, according to an estimate made by Dr. Frederick B. Robinson, one of the institution's four deans. The exact figures will not be available until all registration closes by Oct. 1, when the evening session, of which Dr. Robinson is director, will open.

Dr. Sidney Edward Mezes, President of the college, who has spent the Summer abroad, is expected to arrive tomorrow. It will mark the beginning of his eleventh regular year as President of the institution.

STUDENTS GREET FAUNCE.

Applaud Brown's President, Speaking After Long Illness.

PROVIDENCE, Sept. 23 (AP).—Dr. W. H. P. Faunce, President of Brown University, officially opening the university's 162d academic year today, was warmly greeted by the students attending chapel exercises. It was President Faunce's first public appearance since he was taken ill in January. At the close of his address the applause lasted for several minutes.

Authorities of the university said that perhaps the freshman class would be under 400, with the total student body at the men's college about 1,300. Last year there were 422 in the freshman class and 1,369 in the regular student body.

FRENCH AIRMEN SAIL.

D'Oisy and Le Maitre Come to Fly Planes at Pulitzer Races.

Copyright, 1925, by The New York Times Company.
By Wireless to THE NEW YORK TIMES.

PARIS, Sept. 23.—Captain Pelletier d'Oisy and Captain Le Maitre, two of the most noted of France's airmen, left today on the steamship France for New York to take part in the military section of the Pulitzer races at Mineola. The two men will fly in Breguet military biplanes, this being the first time French military pilots in French machines have taken part in the races.

Captain d'Oisy intends to make as complete a study as he can of American military and commercial aviation. Mme. Le Maitre is accompanying her husband.

See Page 32 for today's complete radio program.—Advt.

Dr. Anna W. Hochfelder Enrolls At N. Y. U., Where Son Studies

Dr. Anna W. Hochfelder, Assistant Corporation Counsel of the City of New York, is among the students enrolling this year at New York University. Her son, Julian Irving Hochfelder, 17 years old, is also a student at the university, having enrolled in the second year of the pre-law school course.

Dr. Hochfelder is taking an evening course in short-story writing, with the intention of using the technical training offered in a novel on which she has been working for some years. Her son Julian interrupted his course at the university in order to take a trip around the world, from which he recently returned. He was only 13 years old when he began his law studies. Dr. Hochfelder was graduated from the law school nearly twenty years ago and in 1914 received the degree of Doctor of Laws.

INJUNCTION NO BAR TO GAMBLING RAIDS

Recent Seizures and Arrest of 144 the First Step in New Drive by Police.

LEGALIZED BY WARRANTS

Proposed Contempt Proceedings Will Be Fought—130 Discharged With Reprimand.

The injunctions granted recently restraining the police from further interference with owners or patrons of certain places suspected of being gambling houses will no longer prevent raids on such places when warrants have been obtained, or the obtaining of evidence by detectives posing as patrons, employes or what not to gain entrance unsuspected.

This became known yesterday when city officials admitted, in effect, that Tuesday's raid on an alleged gambling resort at 141 West Sixty-ninth Street, conducted by Deputy Inspector David McAuliffe, where 144 men were arrested and quantities of paraphernalia seized, was the first step in a program which contemplates both espionage and raiding when the circumstances seem to warrant such action. The only way in which this plan may be upset, it was pointed out, would be to bring and win an action to establish that such methods were in contempt of the court which granted the injunction in restraint of police entrance and interference.

Such an action is under consideration by attorneys for the proprietors of the establishment at the West Sixty-ninth Street address, it was said yesterday. On the other hand, it was learned, the office of Corporation Counsel George P. Nicholson, anticipating the possibility of an attempt at a reprisal of this character, has looked carefully into the legal phases of the question and is prepared to meet any contempt proceeding that may be brought.

Injunction Last April.

In April last Terrence T. Walsh obtained from Supreme Court Justice Francis B. Delehanty, through Attorneys Charles L. Hoffman and Henry A. Friedman, an injunction restraining the Police Department from interference at the West Sixty-ninth Street address. The wording of this injunction, it was said at the Corporation Counsel's office, was similar to the several restraining orders granted by Supreme Court Justice Levy which caused Mr. Nicholson to demand an investigation of alleged "fake raids" conducted at the instigation of owners of raided premises for the purpose of obtaining restraining orders.

Police who took part in an investigation of the place some time ago said they were never able to find a real restaurant in the place, and that the so-called restaurant tables were used for gambling purposes. Attorney Friedman said yesterday he was not interested, in behalf of Mr. Walsh, in the present proceedings against the place, as he was under the impression Mr. Walsh no longer had any interest in the West Sixty-ninth Street address. The men booked at the West Sixty-eighth Street police station Tuesday as proprietors of the place, according to Mr. McAuliffe, are Max Kalick, alias "Kid Raga," and Samuel Stern, alias "Blond Charlie."

Assemblyman Henry O. Kahan of the Eighth Assembly District, who appeared in Night Court as attorney for many of the men arrested in the alleged gambling house, said that an action for contempt might be brought.

Fourteen of the men taken in the raid were arraigned yesterday in West Side Court. Seven, charged with being "common gamblers," which is a felony, were held by Magistrate Thomas F. McAndrews in $1,000 bail each. Seven others, charged with bookmaking, were held in $500 bail each. All will be examined next Tuesday. In Night Court 130 men, charged with disorderly conduct, were discharged with a reprimand.

Study of the injunctions issued in several cases on behalf of suspected gambling houses led the Corporation Counsel's office to believe, it was said, such restraining orders would not be effective henceforth in cases where a warrant could be obtained.

The chief outcome of the investigation of the alleged "fake raids" conducted by Joseph Kahn, an attorney appointed by Justice Levy to hear testimony in the action of the Parkview Athletic Club at 107 West Forty-eighth Street against the police, was the finding by Mr. Kahn that the injunction granted to that club by Justice Levy was merited.

Acted on Report to Court.

It was Mr. Kahn's report, however, that caused the police to decide upon the present plan of activities, it was said. Mr. Kahn's report read, in part, as follows:

"The complaint that, under the cloak of an injunction, gamblers may continue their nefarious practices, protected by the courts, is unfounded. The injunction is against continuous trespasses. It does not prevent the police from gathering evidence against a place if they have reason to suspect that the law is being violated, and to apply for a warrant to make arrests. Magistrates will not refuse warrants based upon probable cause, and police officers armed with such authority may enter upon such premises nevertheless."

To be certain that their procedure in the Magistrate's jurisdiction would be entirely proper, the police obtained fourteen warrants against persons in the West Sixty-ninth Street house from Chief City Magistrate William McAdoo to whom, it was said, the full particulars in the matter were furnished.

ART JUDGES ARRIVE.

Europeans to Serve on Jury of Award for Carnegie Exhibit.

On the White Star liner Homeric, which arrived yesterday, were three distinguished artists who will be the European members of the Jury of Award for the Carnegie International Exhibit, to which practically every nation in the world is sending works of art. The three artists are Señor Anglada y Camarasa, a native of the island of Majorca, in the Mediterranean, who is considered by some critics to be the equal of Zuloaga; Algernon Talmadge of the Royal Academy, and Ernest Laurent, former President of the Society of French Artists.

The three artists were met at the pier by Homer Saint Gaudens. They will visit the Grand Central Art Galleries, where the exhibition is to be held today. A special trip to Majorca made by Mr. Saint Gaudens resulted in Anglada's agreement to come to the United States. Mr. Talmadge is a noted painter of animals.

BREAD RIOTS IN TEHERAN.

Mob Closes Market and Injures Persian Parliament Members.

TEHERAN, Persia, Sept. 23 (AP).—Owing to a shortage of bread an excited mob closed the market today, then attacked the Parliament buildings, smashing doors and windows and demolishing the furniture. Some of the members of Parliament were injured in trying to escape. The efforts of the Military Governor to pacify the crowds failed and the demonstrations continued.

CAMPAIGNING FOR GOVERNOR

Chapter XII. of the Recollections of Thomas R. Marshall

Vice President and Hoosier Philosopher

By THOMAS R. MARSHALL.

Copyright, 1925, by The New York Times Company.

I HAD as candidate for Governor of Indiana, as I have now, an abiding faith in the good sense and judgment of the voter when he comes into possession of the facts. I thought then, as I think now, that he is somewhat disgusted with the politician who attempts to do the anaconda act—to cover him with saliva before he swallows him. I thought then, as I think now, that the people are not as much enamored of appeal to classes and trades and callings and professions as the ordinary politician imagines them to be.

This constant iteration and reiteration of the dignity of labor, the glories of agriculture, the beauties of horny-handed toil, has always appeared to me about as much of an insult to the man to whom it is addressed as it is a mark of honor. A democracy has no place for classes. Betsy Ross did not make her flag to float over doctors and lawyers and ministers; over butchers and bakers and candlestick makers. She made it to float over one person alone—the American citizen; the man who looks up to nobody, looks down on nobody, but who looks straight into the eyes of everybody.

I have always believed that the American people have a suspicion of the man who gets down on his knees to them, begs them to elect him to office, and assures them that the fate of the world is dependent upon his success. I feel that the average candidate for office insults as many good Americans as he attracts to the banner of the party by such appeals as these. There are none now so ignorant as to believe that a party nomination suddenly transforms a man into something superhuman. No party nomination can ever convince the American people that destiny hangs upon the fate of the success or failure of an individual man. Things may be better or worse by his election, but nobody yet has ever been big enough to swing the stars out of their courses or to unbuckle Orion's belt.

Unmoved by Personal Success.

Always a Democrat, I was intensely interested in party success, but personal success, neither then nor at any time thereafter, moved me to any pitch of either anxiety or enthusiasm. I felt that party principles were right and would be for the good of the people, but I was an untried man and did not know whether I would be a success or a failure. I had tried the law and had managed to make at least a fifty-fifty record. I had a satisfactory business, a pleasant home and an easy time. This adventure for me upon new and uncharted seas was an experiment. As a Presbyterian I was willing to leave it in the hands of God; as a Democrat, on the knees of the gods; as a politician, to the good wishes of the people.

And so Mrs. Marshall and I started on our weary way over Indiana. Now and then I forget what should be the prayer of every public man on arising in the morning: "O God, keep me humble this day." Once in a while I thoughtlessly begin to brag, and so upon one occasion in her presence I bragged that I had made the most strenuous campaign that was ever made in the State of Indiana; that I had made 169 speeches in that campaign. Mrs. Marshall has been my best friend because she has been my severest critic. She at once stopped me, and said: "Oh, Tom, don't tell that story! I was with you all the while. What you mean to say is that you made one speech 169 times in the State of Indiana. And if you dare to deny it I'll deliver it now, and you tell them anything else you said!"

Unique Campaigning.

Well, she really told the truth, because it was substantially the same speech at every place, and I was such a tyro in personal politics that I assumed the way to run for office was to get out and tell the people about it; to say just what you thought, and to be as utterly frank and honest as you possibly could be. And so I started in with the announcement that I was the Democratic candidate for Governor of Indiana—candidate of no faction and candidate of no interest; that I had no strings on me; no promises out; owed nobody anything except good-will; that I had a perfectly good practice at home; did not need an office to make a living and, personally, did not care whether I was elected or not; but if they were in accord with Democratic principles I was soliciting their votes for the party and not for myself.

I had said this only about a half dozen times when I was called to headquarters and interviewed as to whether I was saying these things. Upon my frank admission that I was, I was told that was no way to campaign. What I ought to do was just beg them to vote for me. Well, as there was no way they could remove me from the ticket I took my own head for it and repeated the statement everywhere.

During the campaign I discovered that a certain religious organization was being solicited to have all its preachers proceed to fight me. Now, as the clergy had always been quite free in advising public men what they should do, and in advocating public measures, I took it upon myself to notify these clerical gentlemen that they were called to preach the Gospel and not to beat a bass drum in a Republican procession. Everybody thought the fat was in the fire, but it was not. There was as much jealousy between the denominations as there was between parties, and I think the preachers who tried to defeat me were really potent factors in my election.

Queer Morals of Moralists.

Some preachers have queer notions of public morals. After my election and inauguration one of them who had vilified and abused me during the campaign came and said to me now that I was elected he hoped I would not try to enforce the Democratic platform. I asked him why it should not be enforced. He said: "We know you are all right, and we know that you just argued for it while you were a candidate, but now that you are elected there is no necessity for enforcing it." I told him that so far as I was concerned I would be willing to appear before the Judge of the Universe, in his company, and we would have a divine judgment on whether the politician who told the truth or the preacher who advised him to tell a lie was the more honorable man.

There is a familiar story touching the occupant of a State office about whom much complaint was made that he was neglecting the discharge of his duties. The Governor of the State called him in, informed him of the complaint and asked him if there was any truth in it. The official said it was the exact truth, whereupon the Governor inquired when he intended to begin the discharge of his duties. To this the prompt answer was that he had worked hard enough to get the office to relieve him of any labor or responsibility after he got in.

There was a time when I had a sympathetic feeling for this fellow. The last Saturday of the campaign Mrs. Marshall and I arose, in the city of South Bend, at 5 o'clock, managed to procure a cup of coffee and a sandwich, and took the train for Goshen, where I talked for an hour. At 12 o'clock I was talking again in Middlebury; at 2 o'clock, in Shipshewana; at 4 o'clock, in La Grange, at 6 o'clock, in Kendallville; at 8 o'clock, in the Princess Rink in the city of Fort Wayne, and as the midnight bells announced the ushering in of Sunday I quit talking upon the steps of the court house in the city of Fort Wayne. We took the train at 4 o'clock for my home. I went to bed and knew nothing until Monday morning. Those who think the politician gives nothing in return for what the people conceive to be great honor are mistaken.

Borrowed Election Expenses.

On Monday morning I went to my office, which I had not seen in six weeks. There I found a vast number of letters from loyal Democrats all over the State containing checks ranging from five dollars to twenty-five dollars, and aggregating more than seven thousand dollars. These were sent to me by good Democrats to assist me in the expenses of the campaign. It is needless to say that they were all returned uncashed. I had the rather remarkable record of walking into the Governor's office of the State of Indiana at a total expense of $3,750.

People may wonder how I know the exact amount. It is easy to be told. I had no money when I started; I borrowed it all at my bank, and I never succeeded in repaying all of it until after I had escaped from the Senate chamber for a little while and happened to fill in an interval on the Chautauqua platform between the disappearance of the snake charmer and the appearance of the sword swallower.

As the returns came in on the evening of the election I reached the conclusion at about 11 o'clock that I had been defeated, and so I went upstairs, went to bed and to sleep. Mrs. Marshall, however, refused to be convinced with the reports which we had and insisted she was going to stay up until she knew I was elected. In some way unknown to me she managed to get into communication with the Hon. Thomas Taggart about 6 o'clock on Monday morning, who told her there was no doubt about my election; that it had been admitted at 10 o'clock the night before, in the City of Indianapolis. She came up, awakened me out of sound sleep, and notified me that we had won.

Tribute to Taggart.

I shall not do justice in this rambling account if I do not express my opinion of Senator Taggart. So far as I have any knowledge there has never been the slightest personal difference between us. In matters political we have been as far apart as the Poles. In making this statement it is not to be implied that I deemed myself right and him wrong. It is only the different viewpoint. He has believed in the power, efficiency and necessity of organization. I was never able to divorce myself from the idea that the appeal for principles was to be made to the individual. I was foolish enough to think that an honest presentation of a cause to the people was the better way to run politics. Perhaps he was right; perhaps I am wrong. He deserves this tribute: That he never wavered in the defense of the Democratic Party, regardless of whether his personal choice was the candidate or not. Nor do I think I have ever wavered under like circumstances. Few men have been more misinterpreted than he. Power of reputation has undeservedly stricken him down at many times. It seems to be impossible to dissociate his name from the gambling institution which runs at French Lick; yet if I know anything about it, and I think I do, he had no more to do with that institution than I have had. My predecessor in office spent $40,000 of the State's money endeavoring to clean up the gambling at French Lick, and succeeded in fining a one-eyed cuspidor cleaner twenty dollars.

I have expressed the opinion that the law is just the average moral sentiment of the community. The people of Orange County, Ind., are not opposed to this institution. They believe that nobody is injured by it, save and except the rich who come to drink the waters and have a good time; that it does not impair the morals of any of the citizens of the county, and does produce an income, without which they would be compelled practically to live on chips and whetstones. So long as they maintain this attitude gambling will go on.

I made an effort to procure the enactment of a law which would authorize the State to take a change of venue in criminal cases, as the law already gave the defendant such right. I failed. When such an act is passed then there will be some chance in a county where the moral ideas of the people are opposed to public gambling or of procuring the conviction of the men who run and operate that institution. It is not Mr. Taggart that keeps it there—it is the moral sentiment of the people of Orange County.

Tomorrow: *"A Hoosier Governor."*

Packard Increases Dividend.

DETROIT, Sept. 23 (AP).—The Packard Motor Car Company declared the regular dividend today on common stock, payable Oct. 31, to stockholders of record Oct. 15. The dividend is 5 per cent., an increase of 2 per cent. over the last quarterly payment.

FEIGENSPAN QUITS AS BREWERS' CHIEF

Says He Opposes Any Negotiating With Anti-Saloon League Officials.

TO EXPLAIN POSITION SOON

Resignation Follows Reports of Alliance to Fight Hard Liquor by Modifying Volstead Act.

Christian Feigenspan confirmed a report last night that he had resigned as President of the United States Brewers' Association because he was opposed to the brewers having any dealings with high officials of the Anti-Saloon League. At his home in Rumson, N. J., he was informed that the Executive Committee of the association would hold a meeting at 11 o'clock this morning at its headquarters, 50 Union Square, and ask him to reconsider his resignation.

"Well, you can say definitely that I will not reconsider," said Mr. Feigenspan. He explained that his resignation as President did not mean he had resigned from membership in the association.

When asked if his resignation was occasioned by reported negotiations through which the Anti-Saloon League officials hoped to win the brewers as their allies in fighting the bootlegger of "hard liquor," Mr. Feigenspan suggested that the question was framed in too long a sentence. He said it was sufficient to state that he was "opposed to negotiating with officials of the Anti-Saloon League."

To State Position Soon.

Mr. Feigenspan said he would issue a complete statement explaining his position, probably Thursday or Friday.

Confirmation of Mr. Feigenspan's resignation as head of the United States Brewers' Association was also supplied by Hugh F. Fox, Secretary of the association.

"But we are going to ask him to reconsider it at the Executive Committee meeting tomorrow," said Mr. Fox.

Mr. Fox maintained that Mr. Feigenspan's resignation was not the result of the report that the brewers were holding conversations regarding cooperation with members of the Anti-Saloon League. He said the Newark brewer had been withdrawing from several activities lately, and had resigned as President of the Federal Trust Company of Newark, and as head of the Commercial Casualty Company.

Mr. Fox denied there was any foundation for a report that the brewers' spokesmen were to meet yesterday afternoon with representatives of the Anti-Saloon League. He said no formal proposal for cooperation between the brewers' association and the Anti-Saloon League had been laid before the association. He suggested that if individual members of the association desired to "flirt" with Wayne B. Wheeler, General Counsel for the Anti-Saloon League, that was entirely their own business.

Denies Formal Meetings.

Mr. Fox issued the following statement:

"The United States Brewers' Association has received no communication from the Anti-Saloon League or from any other organization of prohibitionists with respect to any possible modification of the Volstead act.

"Informal conversations between Mr. Wayne B. Wheeler and other attorneys or their clients may afford the basis for interesting rumors; but they are quite unimportant. When, yielding to the pressure of public sentiment, the Executive Board of the Anti-Saloon League is willing to have the Volstead act modified, it will be time to take Mr. Wheeler and his associates seriously.

"The United States Brewers' Association is firmly convinced that beer will come back; good, palatable, light lager beer, such as the 2¾ per cent. article which was so popular during the war. We believe that it will come back in response to a general demand, not because of anything that the brewers may do, nor by the favor of the Anti-Saloon League. Eventually we believe that the temperance sentiment of the country will not only acquiesce in the modification of the Volstead act, but that this sentiment will be found supporting the demand for it.

"As a matter of self-interest, if for no other reason, the brewing industry will cooperate with the Government in keeping within whatever restrictions may be imposed, and to the alcoholic percentage of beer. There was no complaint that brewers exceeded 2¾ per cent. during the war. As long as the public is satisfied with such a beverage, it would be foolish to waste money on a stronger and more expensive beverage."

Other brewers of Newark who learned of Mr. Feigenspan's resignation as President of the United States Brewers' Association said they heartily concurred in the stand he had taken. They said they believed the question of modification was one for the people to settle, and not for the brewers and the Anti-Saloon League. Some professed to see modification of the Volstead act near.

'DAPPER DON' COLLINS SURRENDERS TO COURT

Says He's Too Well Known to Try to Skip—Puts Up $10,000 Bail in Liquor Case.

Special to The New York Times.

TRENTON, N. J., Sept. 23.—"Dapper Don" Collins, indicted by a Federal Grand Jury in connection with liquor smuggling in April, 1921, and whose bail of $5,000 was forfeited in the Federal court in Newark on Monday for non-appearance, surrendered himself in court here today.

Collins told Judge Bellstab that he had failed to receive notice to appear in Newark on Monday and that when he read in a newspaper on Monday night that he was wanted in court he immediately sent a night message to Judge Bellstab saying that he would appear at once.

Judge Bellstab, after hearing Collins tell his own story, fixed his bail at $10,000, which was immediately furnished. Collins's extradition from New York to New Jersey last April was contested by the French Government as a violation of the Felon's law.

In the bill of indictment "Dapper Don" is named as George White, alias Joseph Strand, alias "Dapper Don," alias Charles W. Cromwell. Collins was without counsel when he appeared today and replying to a question relative to the amount of bail, he said it would be useless for him to try to skip his bail because he was so well known that he could go nowhere without being recognized.

Further Delay in Spence Case.

An order granting a stay until Oct. 2 was handed down by Justice Victor J. Dowling in the Appellate Division yesterday afternoon to the Spence Alumnae Society, 232 East Sixty-second Street, on the order of Justice Wasservogel, calling on the society to show cause why it should not reveal the whereabouts of David Henderson, son of Mrs. Margaret Henderson, a nurse who gave the child into the hands of the society for adoption and is now desirous of claiming him.

Lost as Boy at Parade Here, Finds Brother After 27 Years

Twenty-seven years ago George Howard, then 10 years old, and his brother Sam, 12, left their home on the east side of New York City and went to Fifth Avenue to see the parade in honor of Admiral Dewey, who had come to New York City, for recognition of his services in the Spanish-American War. The boys became separated. George returned home and an alarm was sent out for Sam. He was never located.

George remained with his parents until they died and some years ago he established his home in Whiteatone. Two days ago a stranger appeared. He was not recognized at first, but he soon established his identity as the missing brother. There was a joyful reunion.

Sam told his relatives that he had wandered to Texas, where he became a cowboy. Several months ago he decided to return and look up his family. He finally located his brother. He says he is tired of life in the West and plans to remain here.

SPANIARDS STORM HILLS NEAR AJDIR

Shock Troops Advance Within Four Miles of Krim's Headquarters in Hard Fight.

REPORT OBJECTIVES GAINED

Victors Will Now Fortify Heights of Morro Viejo, Cuervos de Xauen and Malmusel on Alhucemas Bay.

MADRID, Sept. 23 (AP).—Spanish shock troops today stormed the heights of Morro Viejo, Cuervos de Xauen and Malmussi, all located on the Bay of Alhucemas. They are now about six kilometers (four miles) from Ajdir, Abd-el-Krim's headquarters.

Face by pace the Spanish forces, with the Foreign Legion as vanguard, wrested Moorish territory to a depth of about two kilometers (a mile and a third) from the rebels, who defended their sacred soil with fanatical zeal against the Spaniards, who had come from Tetuan and Melilla and Spain.

"All objectives have been gained," declared Admiral Marquis de Magas, Acting President of the Military Directorate.

General Jordana, another member of that body, said:

"The operations are by no means concluded, because after we have captured the mountains we must fortify them and attend to many other matters to insure the safety of our troops."

General Primo de Rivera sent a message from the battleship Alfonso XIII, his headquarters, anchored somewhere near the point of operations, in which he ascribed the success to the bravery of the Spanish soldiers and the experience and ability of the High Command and the officers.

He singled out for particular praise Generals Saro and Fernandez Perez, who were in actual command of today's advance.

The message added that there were increasing signs of poor morale among the rebel forces, this being manifested in lack of obedience to the authority of Abd-el-Krim.

Spanish Casualties Slight.

General Vallespinosa emphasized the difficulties confronting the advance. He pointed out that Morro Viejo is 400 feet high, Malmussi 500 and Cuervos de Xauen 1,800. He asserted that the Spanish casualties were slight, the majority being native troops.

The following official statement was issued.

"After a hard fight perfectly directed by General Sanjurjo and with the efficient cooperation of warships, aircraft and last, but not least, the great effort of the troops we have won our three objectives, the crests of Morro Viejo and Malmussi and the intermediate position of Cuervos de Xauen, all of which are of the greatest importance. Details will be given out as soon as received.

"Today's operations were of exceptional importance, not only because of our sensible advance, the relief from congestion of our base on Alhucemas Bay, which increases our facilities for eventful operations and permits us to widen also the landing places, but also because the enemy had concentrated there all his available men to defend this line of resistance, and thus it may be assumed their rout will have a great moral and material effect upon the rebels."

The Ministry of Marine, by royal decree, today was authorized to appropriate 6,100,000 pesetas for "necessities in the Moroccan campaign, so brilliantly initiated by our forces on sea, land and air."

Extraordinary material wastage of the Spanish fleet operating off the Moroccan coast is revealed in an official statement accompanying the decree.

"The mobilization of our entire sea force was necessary," it says, "and in consequence of violent sea currents and frequent storms the warships suffered extraordinary wastage, which was accentuated by the fire of the enemy and by inevitable collisions between ships compelled to operate close to the coast."

Morro Viejo is a high, rocky headland about a mile and a half south of Morro Nuevo, which marks the western limit of Alhucemas Bay, and where the original Spanish landing in this sector was made. Mount Malmusi rises near and to the southeast of Morro Nuevo, and slopes down to the shore of Alhucemas Bay.]

Paris Denies Peace Overtures.

PARIS, Sept. 23 (AP).—The French Government has received no peace proposals from Abd-el-Krim, leader of the Riffians in Morocco, it was officially stated today. The Government is ready to entertain any bonafide move toward cessation of hostilities coming from the chief, but his emissaries must carry full credentials.

The announcement was made in answer to reports published by the Socialist newspapers stating that Abd-el-Krim had sent a delegate to Rabat to negotiate peace, but that the emissary was arrested by the French.

Expect New Krim Offensive.

FEZ, French Morocco, Sept. 23 (AP).—Information reaching Fez from Moroccan sources, gathered by the French intelligence service, says Abd-el-Krim, the Riffian Commander-in-Chief, is keenly desirous of making a successful attack against the French in order to bolster up his damaged prestige.

This information tends to show that the Riffian leader is withdrawing more and more troops from in front of the French lines and sending them to the Tetuan region, where it is understood he hopes, by piercing the Spanish line and penetrating the Tangier zone, to start international diplomatic complications from which he would derive profit.

The situation on the battle front is unchanged. Everything is now ready for a big offensive movement, in which it is understood eighty battalions will be used against the enemy tribesmen.

FLIERS IN MOROCCO DEFY WASHINGTON

Col. Sweeney, Their Chief, Says They Have All Decided to Let Nothing Stop Them.

BELATED RECALL SCORED

Observers at Front Fear France Would Take It as an Unfriendly Act, Aiding Foes.

KRIM SETS PRICE ON HEADS.

Offers $5,000 for Any American, Dead or Alive—Squadron Again Active in Battle.

Copyright, 1925, by The New York Times Company.
Special Cable to THE NEW YORK TIMES.

FEZ, Sept. 23.—Colonel Charles Sweeney, commander of the American aviators in the service of the Sultan of Morocco, today sent this telegram to THE NEW YORK TIMES correspondent:

"After consulting all of the members of the Lafayette Squadron, unanimous decision was taken to allow nothing to stop us from carrying on the work upon which we have set out."

The ban by Washington on the participation of the American fliers in the Moroccan war continues to be the chief topic of conversation here, and the stand the airmen have now taken is making the discussion all the livelier. Officially, the French, of course are saying nothing, but the question in all minds is why the State Department did not apply the statutes when the squadron was being organized instead of waiting until this late date. Some attribute the Washington decision to pro-German influences seeking thus to embroil Franco-American relations at the time M. Caillaux is arriving to discuss debts. It is pointed out here that the gesture of the American aviators did much to better the feeling of the French toward America, which had been embittered by the idea of the United States playing the Shylock rôle.

It is feared that to recall the fliers now, after letting them go to the front, would be interpreted as a deliberately unfriendly action, making matters worse than they were originally.

Coming at this time, it is thought that enforcement of the statute prohibiting Americans from service in a country where the United States has extraterritorial jurisdiction, fighting for one part of that country against another part may be interpreted by Abd-el-Krim as Britain's Government, thus indirectly recognizing him as a belligerent and not as a mere rebel.

Many of the French, however, believe the whole affair is due to some misunderstanding.

Krim Puts Price on Americans.

OUEZZAN, French Morocco, Sept. 23 (AP).—Abd-el-Krim, the Riffian leader, is reported to have offered rewards totaling $5,000 for every member of the Sheriffian squadron, composed of American volunteer aviators, brought to him, dead or alive.

Lieut. Col. Charles W. Kerwood of Philadelphia, one of the Sheriffian Squadron, broke his arm for a second time today while engaged against the Riffians.

He was flying as a passenger with Sadi le Cointe, the French ace, near Bou Ganous, and bombed the Riffians with such vigor that his arm, which had been fractured in training in August and had not entirely healed, snapped again.

Dr. V. Sparks of Indianapolis, who joined the American aviators a month ago, accompanied an artillery column into the foothills.

Second Lieutenant Curtiss L. Day of New York and Paxton, Ill., made his first flight across the lines yesterday, going as a bomber. Lieutenant Day, a graduate of the University of Illinois and of Leland Stanford, arrived at the Beni Amed aviation field Monday, coming directly from the United States to join the American volunteers.

Join French in Big Bombing Raids.

While awaiting word of the State Department's intentions the American aviators flew to Chechaouen today, heavily bombarding the Riffian stronghold there in company with a French squadron of new "Goliath" airplanes, which dropped 220-pound bombs for the first time. Each of the five giant planes carried six of these bombs, causing much greater destruction than previous raids had accomplished.

The Americans also participated with the artillery in a new kind of attack on the besiegers of the Bou Ganous outpost, which is the latest surprise maneuvre Pétain has pulled out of his bag of tricks.

As a feint, the post s

THE PLAY

Showing Up the Show Business.

THE BUTTER AND EGG MAN, a comedy in three acts, by George S. Kaufman. Staged by James Gleason; produced by Crosby Gaige. At the Longacre Theatre.

Joseph Lehman	Robert Middlemass
Peter McClure	John A. Butler
Jenny Lehman	Lucille Webster
Jane Weston	Sylvia Field
Mary Martin	Marion Barney
Peter Jones	Gregory Kelly
Walter	Tom Fadden
Cecil Benham	Harry Neville
Bernie Sampson	Harry Stubbe
Peggy Marlowe	Eloise Stream
Kitty Humphreys	Puritan Townsend
Oscar Pritchie	Denman Maley
A. J. Patterson	George Alison

Treason broke out in the Longacre theatre last evening when George S. Kaufman's merry comedy, "The Butter and Egg Man," held up his own esoteric profession to ridicule and kept the audience laughing all the while. "Butter and egg men," it now appears, are credulous gentlemen of wealth, from out of town, who "stake a show." They begin as wealthy men; they come out as best they can. Mr. Kaufman's play records the adventures of one fresh from Chillicothe, Ohio (pop. 18,880), who, by the grace of Providence and an alert playwright, came out quite well enough. Furthermore, it appears now that "butter and egg men" increase by geometrical progression, for this piece multiplied them rapidly through the evening while the fortunes of young Peter Jones blew hot and blew cold. But finally, it now appears for the first time that the "show" business is not highly organized on intelligent bases, directed by experts who know what they are doing. The "show" business, one gathers, is something of a gamble.

The amusement that Mr. Kaufman's play affords comes as much from dialogue as from invention. As a matter of fact, both elements are in evidence in equal proportion. And if "The Butter and Egg Man" satirizes the theatrical business, the disgruntled jabbings of the argot of the business man he loses. The patter is bright, abounding in "wise cracks," and the lines are highly charged with sardonic, ill-mannered humor. The structure of the play is quite as full of surprise and entertainment. Toward the end of the second act and all through the third the situation constantly changes. Mr. Kaufman has not spread his story thin.

When Peter Jones, in the hopeful, timid person of Gregory Kelly, enters the office of the Lehman Production, Inc., in the first act, with a little more than $22,000 in the bank, eager to enter the theatrical business on the strength of two amateur productions back home, Joseph Lehman, his derby on his head, his feet on his desk, bellows—not timidly—"Sit down, sweetheart!" Indeed, through the complexities of this filmomened theatrical venture, "sweetheart" is the customary sobriquet. Mr. Jones naturally hesitates, especially since he has not seen the production he is considering for investment. But when he hears the plot vagaries of the Lehman production, involving a brothel as well as heaven, betrayal, reconciliation and other bromides of the trade, all described convincingly by Joe Lehman in his shirt sleeves—when young Mr. Jones hears all this and sees a friendly smile on the stenographer's comely countenance he writes his check for $20,000. And now, while Heaven smiles, he becomes a producer!

As a matter of fact, however, he becomes merely a "butter and egg man." After the first performance in Syracuse every one recognizes the show as a "flop." And so it might have been if Joe Lehman, irritable after that dismal performance, had not insulted his fair stenographer. In a moment of quixoticism Jones rushes to her defense, and before he knows it has taken an option on the entire production. With these transactions as background, the surprises of "The Butter and Egg Man" commence.

Mr. Kaufman keeps the ball always in the air. The office scene in the first act, with Lehman and his partner convincing Jones of the future to be had in their production, is pointed and amusing. The impromptu meeting of the managers, star, director and adviser in a Syracuse hotel room after the first initial performance is filled with banter and stinging retort. And the last act, in the New York office again, with Jones, now the principal owner of a genuine "hit" (which the police threaten to advertise by censoring), reselling his interest to the original owners for $400,000, while an attorney in the next office waits with a suit for plagiarism—this final act reverses itself several times with hilarious plot development. What is sauce for the goose is sauce for the gander. And when the original owners come in with proposals to buy back the production, it is now young Jones who bellows, "Sit down, sweetheart!"

The performance is boisterous and hurried. As Joseph Lehman, Robert Middlemass enacted a bully as well as a business man, overbearing, irritable and blunt. Denman Maley made of the second "butter and egg man" a frightened, bewildered yokel, who sees a bad omen in the crowd at the box office of his theatre. And when he finds that he has more than trebled his investment he is quite as much confused. "I guess that teaches me a lesson," he exclaims philosophically. As Joe Lehman's cynical, bland wife ("Just a pal!" says Joe sardonically), Lucille Webster was derisive and maddening. Sylvia Field gave depth and gentleness to the part of the stenographer.

Gregory Kelly did not overplay either the stupidity or the exhilaration in the part of Peter Jones. In fact, sometimes in the last act he seemed to underplay it by not sharpening the point of his lines. By the time this last act came around the transmigration of his soul was complete. By that time he knew the "show" business thoroughly. "All you have to do," he told his partner, "is to give the public what it wants." "But how do you know what that is?" retorted this uncertain fellow. For a genuine producer that question was simple also. "They always want the same," said Peter Jones with final authority.

DORIS KEANE BACK; TELLS OF DIVORCE

Star of 'Romance' Obtained Decree From Basil Sydney in Paris—Brings Plays.

Doris Keane, the actress, who played the leading rôle in "Romance" for eight years in this country and England, arrived yesterday on the White Star liner Homeric and brought the news that she had divorced her English husband, Basil Sydney, in Paris. Sydney succeeded Owen Nares in the leading male rôle in the play.

The actress would not discuss the reason for her action, but said that was her object in going to Paris this Summer. She applied to the Naturalization Bureau on Dec. 30 last to have her citizenship restored to her, which she had lost in marrying Basil Sydney in January, 1918.

In an interview given by her in August, 1924, Doris Keane was quoted as saying: "Romance is one of the eternal things; it must never die." Friends of the actress who saw her living in her apartment in New York with her husband and her baby son thought that her romance was likely to last for many years.

Speaking of her plans on the Homeric last night Doris Keane said that she had brought back plays, and would produce one of them this Fall. It was an old play of the medieval period brought up to modernity. She did not know under whose management the play would be produced, perhaps the Shuberts. That would be decided within the next few days.

The actress said that her time in Paris had been so taken up with her legal affairs that she did not have much time to go to the theatres. She appeared to be in the best of health and spirits. One of her diamond ornaments she paid $12,000 for at one of the well-known jewelry stores in New York a few years ago, is now worth $40,000 Miss Keane told the appraiser when he was examining her jewel case on the pier.

AMERICANIZED STAGE PRAISED BY MAUGHAM

Dramatist Says English Should Not Be Too Proud to Adopt Our Methods.

Copyright, 1925, by The New York Times Company.

By Wireless to THE NEW YORK TIMES.

LONDON, Sept. 23.—"The stage is being Americanized," said Somerset Maugham, noted English dramatist, whose "Moon and Sixpence" opens here tomorrow. "And it's a good thing, too." "America is not the only country which can afford to experiment, and we should not be too proud to benefit from her experiments.

"London audiences—the most sophisticated in the world—are tired of the old-fashioned plays," he added. "They want plays with a kick in them. They want surprises, sensations and something to startle them out of boredom. I do not regard that as a bad thing. Personally I am not wearing any crêpe for the theatre of today. I think it is very much alive and kicking."

When asked why he had others adapt his books for the stage instead of making the adaptations himself, Maugham replied: "There are only twenty-four hours in a day and I want to work only four of them. I worked hard when I was young. Work is all right before you know better."

MAUDE ADAMS WILL VISIT RUDYARD KIPLING

Sails Saturday to Make Arrangements for Filming of Author's Famous Story 'Kim.'

Maude Adams and J. E. D. Meador, President of the Meador-Robertson Pictures Corporation, will sail for England on the Homeric Saturday to visit Rudyard Kipling and make arrangements for the filming of the English author's famous story of India, "Kim." Mr. Meador will be accompanied by his wife and Joseph P. Bickerton, Secretary of the company.

Miss Adams and Mr. Meador hold the motion picture rights to Mr. Kipling's stories, and it is probable that they will also discuss with the author the production of "Gunga Din" and "Mandalay." It is expected that Robert J. Flaherty, who made "Nanook of the North," will be asked to assist in directing the Kipling pictures.

GILDA GRAY RETURNS.

Dancer Is to Appear in Film Version of "Aloma of the South Seas."

Gilda Gray, the dancer, returned yesterday on the French liner Paris from a vacation in France and Switzerland with her husband, Gil Boag, and said she was going to start work in five days on the filming of the play "Aloma of the South Seas."

The studio scenes would be made in New York, Miss Gray said, and the remainder of the play would be filmed in the Island of Martinique, West Indies, among its hills and palm-fringed, sandy shores.

The dancer had so much baggage, including ten trunks, that the baggage master on the French Line pier had it placed under the Letter "X," where there was more room.

"They contain my costumes and a few things I have bought in Paris," Miss Gray said. She went over the mountain pass from Chamonix, 11,000 feet, and said the ride was thrilling. On Monday night she danced at the concert on the Paris for the benefit of the Seamen's Fund, when the chair was taken by Finance Minister Joseph Caillaux, head of the Debt Commission.

Hope Hampton, the cinema star, was also on board. She said she was asked to sing at the concert, but had to decline because of a sore throat.

ACTORS BUY AT SARANAC.

Vaudeville Body Will Use Fifty-Acre Estate for Sanitarium.

SARANAC LAKE, N. Y., Sept. 23 (AP).—Purchase of a fifty-acre estate on the outskirts of this village by the National Vaudeville Artists, Inc., was announced here today.

The property will be used as a sanitarium for patients supported by the organization. The buildings will be enlarged to make the institution available to all branches of the theatrical profession.

Funds for the first payment were raised by benefit performances in New York City.

"When You Smile" Coming Oct. 5.

"When You Smile," a musical comedy produced by James P. Beury, will open at the National Theatre on Monday night, Oct. 5. The cast includes Ray Raymond, Carol Joyce, Jack Whiting, Wynne Gibson, John Maurice and others. The show has just finished a Summer engagement in Philadelphia.

"Easy Terms," now at the National, will close on Oct. 3.

MUSIC NOTES.

Lortzing's "Tsar and Carpenter," or "Der Waffenschmied," will have a single hearing at the Irving Place on Saturday night, with Editha Fleischer of the Wagnerian and Hinshaw companies and Arnold Gabor of the Metropolitan.

The Brooklyn Free Musical Society, under Dmitry Dobkin, holds auditions this Saturday for its free concerts and operatic performances to open in October at the New Utrecht High School.

Charles M. Ulivieri and his band, with Irma de Baun, coloratura soprano, as soloist, will be heard at the Music Grove, Prospect Park, Brooklyn, on Sunday afternoon.

Pert Kelton Was Eccentric Dancer.

Due to an error an eccentric dance in the second act of "Sunny," which opened at the New Amsterdam on Tuesday night, was credited to Marjorie Moss instead of Pert Kelton in yesterday's review of the production in THE TIMES.

'The Crooked Friday' at Bijou Oct. 8

"The Crooked Friday," with Mary Glynne and Dennis Neilson-Terry as its stars, will open at the Bijou Theatre on Thursday night, Oct. 8. The play, which comes from England, is the work of Monckton Hoffe.

THEATRICAL NOTES.

Tonight's premieres are "The New Gallantry," at the Cort; "Human Nature," at the Liberty, and "Merry Merry," at the Vanderbilt.

Noel Coward's second play, opening at the Maxine Elliott on Oct. 5, will be offered under its original title, "Hay Fever."

The Stagers, of which Edward Goodman is the head, will begin their second season at the fifty-second Street Theatre during the week of Oct. 12, with a comedy entitled "A Man's Man," by Patrick Kearney. Dwight Frye will head the cast.

The cast of Walter Hampden's forthcoming production of "Hamlet," in which Ethel Barrymore will play Ophelia, will include Kenneth Hunter as the King, Mary Hall as the Queen, Albert Bruning as Polonius, William Sauter as Horatio, Ernest Rowan as Laertes and Cecil Yapp as the First Gravedigger.

WINTER GARDEN Mats. Wed. & Sat. MATINEES TO-DAY
ARTISTS AND MODELS
PARIS EDITION
18 GERTRUDE HOFFMANN GIRLS

44th ST. Thos. W. of B'y. Evs. 8:50. Mats. SAT. and WED. 2:30.
AL JOLSON
In His Greatest "BIG BOY"

SHUBERT Th. 44 St., W. of B'y. Evs. 8:30. Mats. Sat. & Wed. 2:30.
THE CONTINENTAL REVUE
GAY PAREE
with the GREATEST CAST EVER ASSEMBLED

JOLSON'S Thos. 59th & 7th Av. Evs. 8:30. Mats. THURS. & SAT. 2:30.
MATINEE TO-DAY
The STUDENT PRINCE
with HOWARD MARSH and ILSE MARVENGA

BIJOU 45th St., W. of B'way. Evs. 8:40. Mats. Sat. & Wed. 2:30.
HELEN MacKELLAR
IN "THE MUD TURTLE"

THE GORILLA
FUNNIEST SHOW ON EARTH!

SELWYN Mats. Wed. & Sat. 6th MONTH

39TH ST. Thos. E. of B'way. Evs. 8:30. Mats. Sat. & Wed., 2:30.
MELODRAMATIC MATINEE
LOVE'S CALL

X Are you losing faith in your husband? Don't do it.
See "The Fall of Eve" at the Booth

MOROSCO West 45th St. NEXT MON. SEATS NOW
THE INTERNATIONAL PLAYHOUSE Presents
BRIDGE OF DISTANCES
with Mary Newcomb and ULLRICH HAUPT
Setting Designed by JOHN WENGER. Musical Score by FREDERICK SCHLIEDER. Production Directed by Mr. HAUPT.

PLAYHOUSE 48th E. of B'way. Evs. 8:30. Mats. Sat. & Wed., 2:30.
ALICE BRADY
in "OH! MAMA" Farce Comedy with Songs.

SHUBERT-RIVIERA 97th and B'way. MAT. TO-DAY
NEW WEEK WHAT PRICE GLORY
JEANNE EAGELS in "RAIN"

IRVING PL. THEA. 15th St. & Irv. Pl. Stuyvesant 9516.
LUDWIG SATZ in THE JOLLY CANTOR

RITZ THEATRE, 48th St., West of B'way. Evs. 8:30. Mats. Wed. & Sat.
The KISS IN A TAXI
with Arthur Byron—Janet Beecher

Yiddish Art Theatre Players in MAURICE SCHWARTZ production of
"KING SAUL"
BAYES Thos., 44th St., W. of B'way. Evs. 8:30. Mat. Saturday, 2:30.

X Do women think more of love matters than men?
See "The Fall of Eve."—Booth Theatre

CENTURY SEPTEMBER 28th. SAN CARLO GRAND OPERA
Tonight, "MADAME BUTTERFLY." Mmes. Giaco, Valle; Mrs. CAVALLERIA. Amato, Tafuro, Interrante, and PAGLIACCI. Kerina, Salazar, Ghirardini; Mrs. DARNTON, De Mette, Dahma, Valle; Eve., TROVATORE. Rosello, Salazar, Ghirardini, with PAVLEY-OUKRAINSKY BALLET. Prices 50c to $3.

The Butter and Egg Man arrived last night
at the Longacre Theatre
See What the Critics Say

TIMES SQ. Thos., 42nd St., W. of B'way. Evs. 8:30. Mats. Thurs. & Sat.
A. H. WOODS Presents
The PELICAN

CASINO Thos., 39th St. & B'way. Evs. 8:30. Mats. Sat. & Wed., 2:30.
Russell Janney's New Musical Play
VAGABOND KING
Based on Justin Huntly McCarthy's IF I WERE KING
MUSIC BY RUDOLF FRIML

NATIONAL THEATRE, 41st, West of B'way. Evs. 8:30. Mats. Sat. & Wed., 2:30.
EASY TERMS:
"The audience fairly roared with glee." "Will make a whole lot of people laugh." —Evening World.
EASY TERMS:
"First night audience was hilarious throughout the evening and at times came close to hysterics." —N. Y. Times.
EASY TERMS:
"Delighted laughter of an appreciative audience." —Morning World.
EASY TERMS:
"First night audience was not sparing of its applause." —Herald Tribune.

NEIGHBORHOOD PLAYHOUSE
466 Grand St. Drydock 7514. Evs. 8:30. Mats. Sat. & Sun. Prices all perf'ces, Orch. $2. Balc., $1.50.
"THE GRAND ST. FOLLIES"

THEATRE GUILD PRODUCTIONS
MATINEE TODAY, 2:30
Bernard Shaw's Comedy
ARMS AND THE MAN
Alfred Lunt, Lynn Fontanne, Pedro de Cordoba, Ernest Cossart, Henry Travers, others.
Guild Thea., W. 52 St. Evs. 8:30. Mats. Today & Sat., 2:30

MATINEE TODAY, 2:30
GARRICK GAIETIES
Sparkling Musical Revue
Garrick 65 W. 35 St. Evs. 8:30. Mats. Today & Sat., 2:30

The Pulitzer Prize Play
THEY KNEW WHAT They Wanted
with PAULINE LORD and LEO CARRILLO
Klaw Thea., W. 45 St. Evs. 8:40. Mats. Sat. & Wed., 2:40

MATINEE TO-DAY
A play that made me thrill and grin
Is Anderson's "Outside Looking In"
—F. P. A., World.
MATS. 2:40. GREENWICH VILLAGE THEATRE EVES. 8:40.
Seventh Avenue Subway at Christopher St.

Arthur Hopkins presents "First Flight," a new play by Maxwell Anderson and Laurence Stallings, authors of "What Price Glory." Plymouth, 45th, West of Broadway. Evs. 8:30. Mats. Today and Sat., 2:30.

BROADHURST 44th St., W. of B'y. Evs. 8:30. Mats. Thurs. & Sat.
A. H. WOODS Presents
THE GREEN HAT
by MICHAEL ARLEN.

X Do you want to cure your wife of jealousy?
See "The Fall of Eve" at the Booth Theatre

VANDERBILT THEA. 48 E. of B'way. Evs. 8:30. Mats. Wed. & Sat.
OPENS TO-NIGHT AT 8:30
THE NEW MUSICAL PLAY
Merry Merry
With a Cast of Musical Comedy Notables, The Vanderbilt Specialty Girls—and HARRY ARCHER'S ORCHESTRA

AMBASSADOR Thos. 49 St. E. of B'way. MON. EVE.
RICHARD HERNDON Presents HARRY CONNORS' GREAT AMERICAN COMEDY
"APPLESAUCE"
with ALLAN DINEHART

Have you got it?
See
The Book of
CHARM
COMEDY 110 W. 41st St. Evs. 8:30. MATINEE TO-DAY, 2:30

49th ST. Thos. W. of B'way. Evs. 8:30. Matinee SAT. & WED. 2:30.
Archibald Forbes' Scottish Players in
"COURTING"
"Better Than 'Bunty Pulls the Strings'"

X Is your wife's faith being undetermined by busy-body friends?
See "The Fall of Eve" at the Booth

CHANIN'S 46th THEA. 46th St. E. of B'way. Evs. 8:15. Just W. of B'way. Mats. Wednesday & Saturday & Wednesday also
9th Month Last Sensation!
IS ZAT SO?

CENTRAL Thos., 47th & B'way. Evs. 8:30. Mats. Sat. & Wed. 2:30.
THE MUSICAL COMEDY HIT!
"JUNE DAYS" with WYN RICHMOND
ROY ROYSTON, JAY C. FLIPPEN

BELMONT Thos., 48 St., E. of B'y. Evs. 8:30.
MATINEE TO-DAY
HARVEST
A New Play by KATE NORTON
WITH A DISTINGUISHED CAST

IMPERIAL Tel. 45 St., W. of B'y. Evs. 8:30. Mats. Sat. & Wed., 2:30.
2ND YEAR
ARTHUR HAMMERSTEIN Presents
THE BIGGEST MUSICAL HIT EVER PRODUCED IN AMERICA
ROSE-MARIE
WITH DESIREE ELLINGER and WM. KENT.

MATINEE TO-DAY
A play that made me thrill and grin
Is Anderson's "Outside Looking In"
—F. P. A., World.
MATS. 2:40. GREENWICH VILLAGE THEATRE EVES. 8:40.
Seventh Avenue Subway at Christopher St.

NEW YORK'S LEADING THEATRES AND SUCCESSES

NEW AMSTERDAM THEA., W. 42 St. Evenings, Dillingham & Ziegfeld. Mgr. Dirs. CHARLES DILLINGHAM presents
MARILYN MILLER and Her Star Company in "SUNNY" A New Musical Comedy
CO-STARS: JACK DONAHUE, JOSEPH CAWTHORN, JOHN E. HAZZARD, MARY HAY, CLIFF EDWARDS (Ukulele Ike), MARJORIE MOSS AND GEORGES FONTANA.
And the following featured artists: Dorothy Francis, Fort Melton, Paul Frawley, Esther Howard, George Olsen and His Orchestra, The Eight Marilyn Cocktails, Gus Salzer's Augmented Orchestra, Company of 100, mostly girls. STAGED BY HASSARD SHORT.

ZIEGFELD COSMOPOLITAN THEATRE, Col. Circle, 59th St. & B'way.
REDUCED PRICE MAT. TODAY
Leon Errol in Louie the 14th
Only Ziegfeld Show in N. Y.

EARL CARROLL VANITIES
WITH THE LOVELIEST GIRLS IN AMERICA
Earl Carroll Theatre 50 St. & 7 Av. Mats. Th. & Sat.

Wallack's Evs. 8:30. Mats. Wed. & Sat. 806TH TIME
EARL CARROLL Presents
WHITE CARGO

Dir. A. L. Erlanger GAIETY B'way & 46 St. Evs. 8:30. Mats. Wed. & Sat.
THE FAMILY UPSTAIRS
A Riotous, Wholesome, Laff Comedy
LAST TWO WEEKS HERE; MOVES TO LITTLE THEATRE OCT. 5.

BURNS MANTLE IN DAILY NEWS says:
DEAREST ENEMY
with HELEN FORD & CHARLES PURCELL
is "A Happy Hit" at
KNICKERBOCKER Thos., B'y & 38 St. Dir. A. L. Erlanger. Evs. 8:30. Mats. Wed. & Sat.

4th YEAR! ANNE NICHOLS' 4th YEAR!
ABIE'S IRISH ROSE
REPUBLIC West 42nd St. Evs. 8:30. Mats. Wed. & Sat.

Glorifying the Babylonian Girl
THE WANDERER
CRITERION B'WAY and 44th ST. 2:00 Twice Daily 8:30.

LIBERTY W. 42d Tonight Beginning FIRST MAT. SATURDAY
GENE BUCK presents
HUMAN NATURE
(Formerly Gunpowder)
By J. C. NUGENT and ELLIOTT NUGENT

Henry Miller's Ths., 124 W. 43 St. Evs. 8:40. Mats. Today & Sat., 2:30.
"THE NEW SEASON'S BEST PLAY."—Hammond, Herald-Tribune.
THE VORTEX NOEL COWARD'S SUCCESS
with MR. COWARD in the leading role.

MARTIN BECK THEATRE 45 ST. at 8 Av.
THE MUSICAL COMEDY SENSATION
CAPTAIN JINKS with Joe E. Brown, J. Harold Murray, Louise Brown and Broadway at 100—75% Girls
500 GOOD SEATS IN THE FINEST BALCONY IN NEW YORK FOR ALL PERFORMANCES, $1.00, $1.50, $2.00.
POPULAR PRICE MATINEES WED. & SAT.

THE POOR NUT with Elliott Nugent 6th MONTH
48TH ST. THEA. MATS. WED. & SAT. 250 GOOD SEATS AT $1.00

MUSIC BOX THEA., W. 45th St. Evs. 8:40. Matinees Wed. & Sat., 2:40.
"At Last a Hit—A Riot of Laughter."—Eve. Sun.
GRADLE-SNATCHERS
with MARY BOLAND.
Balcony Seats $1.10 to $2.20 at Box Office.

GEORGE WHITE'S APOLLO West 42 St. $2.50
MATINEES WEDNESDAY AND SATURDAY. BEST SEATS
GEORGE WHITE'S SCANDALS
ALL NEW CHOICE LOCATIONS AT BOX OFFICE ONLY

Congreve's Comedy
LOVE FOR LOVE
DALY'S 63d St. Thos. Evs. at 8:30. Mats. Wed. & Sat., 2:30.

LYRIC THEA., West 42d St. Evs. 8:30. Mats. Wed. & Sat. at 2:30.
LAST 2 WEEKS
ALOMA OF THE SOUTH SEAS

GLOBE B'way & 46th St. Evs. 8:30. Mats. Wed. & Sat. at 2:30.
E. E. Fraser's Round-the-World Musical Sensation
NO, NO, NANETTE
with LOUISE GROODY and Star Cast.

CORT West 48 St. TONIGHT FIRST MAT. SATURDAY
THE NEW GALLANTRY
SEATS NOW ON SALE AT BOX OFFICE
BELASCO SUCCESSES
What Becomes of Men After They Leave Prison?
WILLARD MACK
Answers This Vital Question in His Vivid Character Study
"CANARY DUTCH"
Presented by DAVID BELASCO
LYCEUM THEATRE
West 45th St. Mats. Today & Sat.
MATINEE TO-DAY AT 2:30

LAST 13 PERFORMANCES
EMPIRE B'way & 40 St. Evs. 8:30. Mats. Wed. & Sat., 2:30.
Holbrook Blinn Judith Anderson in "THE DOVE"
by Willard Mack

BELASCO West 44 St. Next Tues. SEATS TO-DAY
DAVID BELASCO will present
E. H. SOTHERN
(By arrangement with Lee Shubert)
in "ACCUSED" By BRIEUX

FULTON Thos., W. 46th St. Evs. 8:30. Mats. Wed. & Sat., 2:30.
"SINCERE AND MOVING—HERE FOR A LONG, LONG TIME."—Lenore Ulric.
The JAZZ SINGER
with GEORGE JESSEL.

GEORGE M. COHAN Theatre, B'way-43d St.
FIRST NIGHT MON., SEPT. 28 SEATS NOW ON SALE
JOHN GOLDEN presents
A HOLY TERROR
with GEORGE ABBOTT
Staged by WINCHELL SMITH

Eugene O'Neill's Greatest Play
DESIRE UNDER THE ELMS
with FRANK McGLYNN
GEO. COHAN Thea., B'y & 43 St. Evs. 8:30. M. Mats. Wed. & Sat., 2:30.
Moves to Daly's 63d St., Mon., Sept. 28.

ANNE NICHOLS Presents
WHITE COLLARS A Comedy of American Life
NOW SAM H. HARRIS W. 42 St. Mats. Wed. & Sat.

MOTION PICTURES.
Selling Out at Every Performance. Tickets Sold in Advance.
Mats. 50c-$1. Evs. 50c to $1.50
THE PHANTOM OF THE OPERA with LON CHANEY
A UNIVERSAL PRODUCTION
ASTOR THEATRE, B'way at 45th St. Twice Daily, 2:30, 8:30.

VON STROHEIM'S
"The Merry Widow"
MAE MURRAY—JOHN GILBERT
A Metro-Goldwyn-Mayer Picture
GLORIA SWANSON'S GOULD'S EMBASSY Thos., B'way at 46th St. Twice Daily, 2:45-8:45
ALL SEATS RESERVED—BRYANT 1616.
PRICES: Matinees, best seats, $1.00

LOEW'S LEXINGTON Lex. Ave. at 51 St.
"STEPPING OUT"
with ROBT AGNEW, DOROTHY REVIER
CAPITOL The Circle B'y. at 61 St.
With an All Star Cast
CAPITOL GRAND ORCHESTRA

MOTION PICTURES.
RIVOLI B'way 49th St. 'The Iron Horse'
A JOHN FORD Production
Mansfield's Classical Play.
RIALTO B'way 42d St. 'The PONY EXPRESS'
A Paramount Picture
BEN BERNIE and THE RIALTO GANG

MOTION PICTURES.
MARK STRAND B'y & 47 St. DOUGLAS FAIRBANKS in "DON Q"
Doors open at Noon. Strand Symphony Orch.
PLAZA Mad. Ave. at 58th St. ERNEST LUBITSCH'S 'KISS ME AGAIN'
with Marie Prevost, Monte Blue

Club Mirador
Announces the OPENING for the current season on Thursday evening, September 24
PRESENTING
MARJORIE MOSS and GEORGES FONTANA
200 WEST 51st STREET AT SEVENTH AVENUE
Reservations PHONE: CIRCLE 9656

2. S. MOSS' THEATRES
COLONY B'way at 53d St. HAROLD LLOYD in "THE FRESHMAN"
ON STAGE "CAMPUS CAPERS" (35 PEOPLE). PERFORMANCES CONTINUOUS DAILY. 1ST SHOW 10:15 IN THE MORNING AND MIDNIGHT SHOW BEGINS AT 11:45.
CAMEO 42d St. & B'way Souls for Sables with GLAINE WINDSOR and EUGENE O'BRIEN
B'WAY At 41st Street THE GIRL WHO WOULDN'T WORK with LIONEL BARRYMORE & Marguerite de La Motte. World's Best Vaudeville.
FIGHT PICTURES—WALKER VS. SHADE
MANHATTAN OPERA HOUSE 34th Sts. Bet. 8th Av. Mat. Sunday
MARIA BAZZI
and her Dramatic Company.
Limited Engagement beginning SATURDAY, SEPT. 26, presenting in Italian a repertoire of great attractiveness.
1st Performance: FIOCCOA (Main)
POPULAR PRICES: 75c to $2.50, Plus Tax

EXPOSITION OF WOMEN'S ARTS AND INDUSTRIES
HOTEL COMMODORE
Sept. 21 to 26, incl., 11 A.M.-11 P.M.
TO-DAY'S FEATURE:
Afternoon—Dancing by Gloria Gould.
Evening—Sketch from "Salome," by Triangle Theatre Players.
ADMISSION 25 CENTS

L STATE 46 St. & B'way METROPOLITAN Brooklyn
O NORMA TALMADGE in 'GRANDSTARK'
E and VAUDEVILLE
W 'S At the State—JACK WILSON & CO.

HIPPODROME
BIGGEST SHOW IN NEW YORK, with ENGLE-BERT HUMPERDINCK, Kellermann, Molina, Dooley and 100 others. Next Week—Creatore, "The Mad Musician."
Mats. Daily. Good Seats 50c. Evgs. $1. | SINGLE ROOMS AND BATH $1 PER WEEK UP

Bronx Opera House 149 St., E. of 3 Av. Mats. Wed. & Sat.
"THE SHOW-OFF"
WITH HELEN LOWELL & LOUIS JOHN BARTELS

COLUMBIA Thos. 8th St. at 47 St. Twin Daily, 2:15 & 8:30.
BURLESQUE
FASHION PARADE
with I. B. Hamp and BIG COMPANY
SMOKING PERMITTED

WARNERS Below 42d "BEHIND the LINE" with RIN-TIN-TIN
The Wonder Dog

BROOKLYN AMUSEMENTS.

Free Lectures
Applied Psychology
Health—Happiness—Success

DAVID V. BUSH
TONIGHT
at 8:15 and Every Evening 8:15 to Sept. 29 except Sept. 26.
Brooklyn Academy of Music
St. Felix St., Ashland Pl., Lafayette Ave.
Clip This for Dates
Some of the Subjects:
—TONIGHT—
SMILE—SMILE—SMILE.
FRIDAY, SEPTEMBER 25.
The Greatest Law in the Universe.
SUNDAY, SEPTEMBER 27
How to Develop Will Power, "Tike's Peak or Bust."

HOTELS AND RESTAURANTS.

The Outstanding Sensation of the Season
FOWLER & TAMARA
Now Appearing Nightly at the
300 CLUB
151 West 54th St.
Phone Circle 7806
Club Rooms Open at 10 P. M.
—TONIGHT—
LOUISE GROODY
and the entire cast of
"NO NO NANETTE"
will be present as GUESTS OF HONOR

Hotel Beresford
Central Park West
81st to 82d Streets
A Residential Location Unsurpassed
Only a few minutes to all leading shops and theatres
Most beautifully situated hotel in New York.
Facing two parks.
Assuring permanent light.
OFFERS A FEW SPACIOUS APARTMENTS and ROOMS ON LEASE at RENTALS THAT ARE VERY ATTRACTIVE.
Furnished or Unfurnished
Charming Old World Atmosphere
Dining Room de luxe overlooking Central Park.
Permanent and Transient Arrangements
AMERICAN PLAN OPTIONAL

Hotel Bretton Hall
BROADWAY
85th to 86th St., N. Y. City
Between Central Park and Riverside Drive
Subway Station at 86th St. Cor.
Elevated Stations—2 Blocks 86th St.
Largest and Most Attractive Midtown Hotel for Transient or Permanent Residence. Convenient to all Shops and Theatres.
Furnished or Unfurnished Suites
1, 2, 3 & 4 Rooms
1 or 2 Baths
May be had on yearly lease at a substantial saving.
Also Single & Double Rooms with Bath $4.00 per day and upwards.
Restaurant of Highest Standard. Service a la Carte.

HOTELS AND RESTAURANTS.

A Nice Place to Know
"No. 10" East 60th St.
EMIL COLEMAN
and his orchestra
Tea Dances from 4 to 6:30 daily except Sunday.
"No. 10" Regent 0000
Supper Dances—Nightly except Sunday, from 9:30 P. M., begin Tuesday, Oct. 5th.

HOTEL THERESA
7th AVENUE, 124th to 125th STREETS
Convenient to all parts of the city. Surface cars and 5th Ave. bus at door. Elevated and subway one block distant. Station of N. Y. C. and N. Y., N. H. & H. R. R. near by.
300 OUTSIDE ROOMS—MODERATE RATES—PERMANENT AND TRANSIENT
RESTAURANT AT TOP OF BUILDING
Table d'Hote—A la Carte—Club Breakfast
EXCELLENT GARAGE FACILITIES OPPOSITE
Telephone Morningside 7600 R. P. LEUBE, Manager

SPECIAL FALL RATES
BEST HOTEL VALUE IN TOWN
14-Story, Modern, Fireproof—Convenient
Hotel Gregorian
42 West 35th St., Near 5th Ave.
EXTRA LARGE ROOM AND BATH, 2 PERSONS, $28 WEEK UP
PARLOR, BEDROOM AND BATH, 2 PERSONS, $42 WEEK UP
SINGLE ROOMS AND BATH, $21 WEEK UP
A FAMILY HOTEL OF DISTINCTION AND REFINEMENT.

WEST SIDE HOTELS
"The Better Way to Live"
SEND FOR AUTO ROAD MAP
RANSBY End. 5580 324 W. 84TH Off Riverside & Hudson NOW LEASING 2 Rooms and Bath.
ROBERT FULTON Kent. 4040. 228 W. 71st St. Quiet, Exclusive. J. WADE McGRATH
SHERMAN SQ. B'WAY 70th to 71st ST. Unexcelled Food & Rooms Moderate Prices
ST. ANDREW 72D STREET at B'WAY Lease now being made for fall occupancy.
SAN REMO CENTRAL PK W. 74th to 75th ST. Overlooks Park. Exceptional Suites. End. 8700. ROBT. D. BLACKMAN
WILLARD 76th ST. & West End Av. Room & Bath $8 & up Suites of 2 Rooms & Bath $5 & $6 Per Day
ALEXANDRIA 155d St. & B'way Apartments Furnished or Unfurnished Endicott 8281. S. L. ROOT, Mgr.
ALAMAC BROADWAY at 71st A CHARMING PLACE for Particular People Endicott 9000 HARRY LATZ
BERESFORD Central Pk W. 81st to 82d St. Facing Two Parks
CAMBRIDGE 50 W. 66TH ST. Attractive Suites Furnished or Unfurnished Endicott 6400. E. CHATILLON
CLENDENING 106d STREET Just E. of B'way "Comfort with Economy"
EMERSON 166 W. 135TH ST. European and AMERICAN Plan. Edgecomb 6467. H. G. YURDIN
HARGRAVE 113 West 72d St. Endicott 4800 Outside Rooms $8 and Up J. E. GRAPE
HAMILTON 72D STREET East of B'WAY "House of Sunshine" Endicott 2300 A. G. WELLER
MANHATTAN SQ. 66-68 W. 77th. Facing Museum of Natural History 1 to 7 Rooms Enucott 3700. Fur. or Unfur.
LUCERNE 201 WEST 79th ST. Room & Bath $3 & up Suites of 2 Rooms & Bath End. 1100 $5 and $6 Per Day.
P. STUYVESANT CENTRAL PK. W. & 80th ST. Overlooks Schuy. 1000. Park. Fur. or Unfur.

"..... and speaking of successes, I was at CIRO'S last night. . . .
"It's as modern as 'Garrick Gaieties', . . . as joyously infectious as 'Artists and Models' . . . and as smartly continental as 'The Green Hat'
"AL WOHLMAN is master of ceremonies . . . . . FRANCES WILLIAMS sings songs as you have never heard them sung before, and—
"EDDIE ELKINS' Orchestra is superb beyond words. . . . What? . . . . Yes, it's informal or formal." . . . .
"To-night? Right you are!"
CIRO
141 West 56
LOUIS CANTONE, Maitre de Restaurant
Circle 6180

HOTEL WENTWORTH
59 West 46th Street
A family hotel of distinction and refinement situated in the midtown section. Suites from 2 to 10 rooms available on yearly or season rentals. Excellent restaurant
Suites of 2 Rooms and Bath $1200 to $2100 yearly
Suites of 3 Rooms and Bath $1600 to $3000 yearly
TOLSON OWNERSHIP MANAGEMENT

14 East Sixtieth Street
A Residential Hotel of Prestige
Equipped and operated for those of discernment and culture.
Inspection with a view to leasing now respectfully invited.
Acceptable social and business references essential.
Transient Rates:
Room and Bath $5 to $12 per day
2 Rooms and Bath $10 to $20 per day
CHARLES MORTON SELLAR
Owner and Director

TEN QUIT HOSPITAL; SEQUEL TO DOG BITE

Doctors Charge Interference in Row Over Interne's Treatment of Bitten Patient.

WAS DROPPED FROM STAFF

Ousted Physician Was Said to Have Called Case Trivial—Complaint Brought Inquiry.

Ten months ago a dog nipped a man on the leg in Richmond Hill. Friends sent for an ambulance from Mary Immaculate Hospital in Jamaica, and as a result of this a controversy developed which was ended yesterday by the resignation of ten members of the hospital staff.

Dr. Michael Horti, an interne, went to treat the man bitten by the dog. He reported the animal, a poodle, had only penetrated the man's clothing, inflicting only a dent in the skin. Iodine had already been applied and Dr. Horti said this would be sufficient treatment, but the man insisted the wound be cauterized with carbolic acid. Dr. Horti had none in the ambulance and suggested to the patient, it was said, that he should not have called the ambulance for so trivial a case, but he took the man to the hospital.

Three months later, it was asserted, the Rev. Father T. A. Nummey, rector of the Church of the Holy Child Jesus of Richmond Hill, Chairman of the Board of Managers of the hospital, wrote Dr. Dr. Horti that investigation of the patient's complaint had placed upon him the "burden for a very embarrassing situation," and although he was reported to have apologized for arguing with a patient he was dropped from the hospital staff.

The staff physicians claimed Dr. Horti was dropped without trial in a matter in which the staff should have jurisdiction and asserted that this was partially the reason for their resignations, but also blamed "the autocratic position of Father Nummey * * * who has not permitted the medical staff and its subcommittee to function in accordance with their proper duties" and who, they said, "ignored and reversed our recommendations."

The physicians who quit were Dr. Francis G. Riley of 71 Hardenbrook Avenue, Jamaica; Dr. Howard O. Neail of 25 Ray Street, Jamaica; Dr. Edward J. Buxbaum of 282 Amherst Avenue, Jamaica; Dr. Elliot W. Shipman of 8,519 118th Street, Richmond Hill; Dr. C. A. Fisher of 25 166th Street, Jamaica, and Dr. C. A. Ross of Queens Village. All said they would attend their personal patients in the hospital. Father Nummey was not at home last night.

PLAYFUL BANK CLERKS CAUSE HOLD-UP SCARE

One Accidentally Shoots Other Back of Cage, Calling Out the Reserves.

Three lines of depositors which had formed before the windows of tellers in the branch of the Corn Exchange Bank at 149th Street and Third Avenue were thrown into a panic yesterday when a revolver was fired inside one of the tellers' enclosures and a man fell with a cry of pain.

Depositors ran to the street shouting, "Hold-up!" and "Robbers!" Policemen and detectives rushed to the bank with revolvers drawn. Reserves were called out from the Morrisania Station to keep back the thousands who gathered at the corner.

The police found a badly wounded man in the bank, but there had been no hold-up at all. Two young tellers, their imaginations excited by the number of bank and other hold-ups recently, had rehearsed an impromptu hold-up scene, and one of them, in showing what he would do if he faced bandits, shot the other with a revolver which he thought to be empty.

Joseph Hertz, a teller, of 2,086 Daly Avenue, the Bronx, had just cleaned two revolvers, and he leveled them in two-gunman style at Hugh Hickey, a fellow employe. He playfully ordered him to "put 'em up." Hickey snatched from his drawer a revolver which he supposed to be emptied after cleaning. He swung it around to show how he would take care of himself in case of a real hold-up. To Hickey's surprise his pull on the trigger was followed by an explosion and Hertz fell at his feet, bleeding in the abdomen.

Employes sought to apply first aid. Drs. Thomas H. Curtin and J. M. Dunning were summoned from their offices in an adjoining building. They found Hertz bleeding badly and applied artery clamps. Hertz was then taken to Lincoln Hospital. It was reported there that he was weak from loss of blood, but that his condition was not serious.

THIEVES GET $5,000 AS GAS FELLS DANCER

Hide in Room Until She Becomes Unconscious, Steal Money and Clothing.

Thieves who are thought to have used some kind of stupefying gas, robbed the apartment of Miss Lillian Ann Wilcox, a professional dancer, at 262 West Eighty-third Street on Tuesday night and took money, jewelry and clothing valued at more than $5,000. Police believe the men trailed Miss Wilcox to her home from cabarets.

Miss Wilcox was in the apartment when the robbery occurred but lost consciousness a few seconds after she detected a peculiar odor permeating her home. A few minutes previously she left the apartment to make a telephone call and the police believe that during her absence the robbers gained an entrance, set off the gas and then hid until the dancer was powerless to call for aid.

As soon as she recovered she summoned Mrs. Johanna Higgins, the proprietress of the apartment house and Mrs. Higgins remembered that she had seen a man to whom she rented a room a few days before, accompanied by two other men, all carrying grips, leaving the house.

Detectives of the West 100th Street Station searched the room occupied by the man and said that some of Miss Wilcox's clothes as well as articles belonging to another tenant, were found.

The dancer said she recalled having been watched while in restaurants and on one occasion a man had trailed her to her home.

Ex-Servant Held in $8,000 Theft.

Mrs. Mary Gregor of 845 West Eighty-eighth Street was locked up in the East Sixty-seventh Street Police Station last night, charged with having stolen $8,000 in jewelry and clothing from the home of Mrs. Muriel Spring at 45 East Sixty-first Street. Mrs. Spring said the jewelry and clothing disappeared on Sept. 10, when Mrs. Gregor, who had been employed by her as a housekeeper, suddenly gave up her position.

OFFICERS YIELD CABINS ON PARIS TO TOURISTS

Two Passengers Die Aboard Liner During Stormy Voyage—Prof. Gottheil Back.

The French liner Paris arrived yesterday from Havre and Plymouth with 1,243 passengers on board, which crowded the ship so much that many of the officers gave up their cabins to enable American tourists to hurry home.

Captain O. Maurras, the master of the Paris, said the weather had been very rough for five hours last Sunday night, with heavy seas, which were twenty-four feet from the trough to the crest of the wave. Another storm was encountered on Wednesday, but it was no worse than might be expected during the equinoctial period. There were two deaths on the voyage in the first cabin. One was James Deering, retired Vice President of the International Harvester Company, whose body will be taken to Chicago for burial. M. Dumont, the surgeon of the Paris, said that Mr. Deering had suffered heart attacks on Sunday and died at 4 o'clock Monday morning.

The other passenger who died was Joseph F. Hoffman, 76 years old, of 1,000 Park Avenue, New York. He passed away at 6 o'clock Tuesday morning of heart disease. Mrs. Hoffman, who was also on the Paris, left the pier yesterday and arranged to have the body of her husband removed to his late home. She is the President of the Emanu-El Sisterhood of the Temple Emanu-El.

Professor R. G. Gottheil, who occupies the Chair of Semitic Languages at Columbia University, returned on the liner after an extensive tour of Palestine, Syria and Egypt to study conditions. He said that it was interesting to note how the Arabs and the Jews were getting acquainted with each other now.

"The Jews no longer are attempting to drive the Arabs out of Palestine," he said, "and the Arabs are beginning to see that the Jews no longer wish to drive them out of the country."

The professor said that the men and women in Palestine were now on an equal footing for the first time in the history of that land.

Another passenger was Frederic Coudert Jr., lawyer and son of the noted international jurist, who hurried back from France to be sworn in next Monday as Assistant United States Attorney. Part of his official duties will be to look after the anti-trust legislation. Dr. Alexis Carrel, head of the Medical Research Bureau of the Rockefeller Foundation, also returned on the Paris from his annual vacation, which he spends upon his country estate about fifty miles from the French capital. He did not appear to be happy over the present outlook for France.

EDITOR TAKES POISON.

His Mind Was Affected by Sale of Paper and Leaving Home Town.

Special to The New York Times.

ST. LOUIS, Mo., Sept. 23.—Despondency over leaving his home town of Girard, Ill., and the sale of a newspaper which he had edited there since he was 18 years old, are blamed by relatives and business associates for the suicide early today of Frederick L. Tipton, 38, Treasurer of the International Life Insurance Company.

Brooding over his removal from the old scenes brought about a recurrence of a nervous breakdown suffered ten years ago, relatives said. He was found at 3 A. M. today in the bathroom of his home, suffering from poison, and died half an hour later.

Two days ago Tipton had told business asociates of the sale of the newspaper, which was a gift to him from his father.

"It's the last tie to the old home town," he said. "There isn't much left to live for."

Tipton's friends assert he had been unequal to the strain of living in a big city. As Treasurer of the insurance company he received $9,000 a year. Tipton bought a house and removed here with his wife and seven-year-old son last May.

ACTRESSES DEFY DIET TIPS.

Guests of Industries Exposition Hear Radio Talk at Luncheon.

Several women of the stage and screen were guests at a luncheon yesterday given by the Exposition of Women's Arts and Industries at the Commodore. The program was broadcast by WMCA.

Among those representing other activities besides the stage was Mrs. Ida Bailey Allen, a dietician. As she told the radio audience how actresses kept beautiful by dieting, drinking hot water and making other sacrifices they—the actresses—ate crabs and tartar sauce, and followed it with chicken, vegetables, ice cream and coffee.

Blanche Yurka, whose performance in Ibsen's "The Wild Duck" last season was highly praised, presided. In making her concluding remarks she declared that in her experience she had met more remarkable women than remarkable men.

Among the guests who spoke over the radio were Lady Vera Maxwell Wilshire, English designer of women's dresses; Helen MacKellar, star of "The Mud Turtle"; Olga Petrova, Lillian Braithwaite, Anita Loss and Rose O'Neil.

QUESTIONED IN KANE CASE.

Van Helper Is Arrested After Complaint by a Woman.

After the arrest yesterday of William Mennel, a van helper, of 15 Kosuth Street, Brooklyn, on a charge of disorderly conduct based on a complaint by a woman, he was taken to the Brownsville Station and questioned by Police Captain John J. McCloskey regarding Mennel's movements at the time of the murder of Florence Kane on May 29. He was arrested within two blocks of the place where the body of the murdered girl was found.

Mennel was taken in custody at Utica Avenue and Carroll Street by Policeman Henry Finkelstein when a woman told him Mennel had followed her a mile, whistling frequently to attract her attention. Mennel said he thought he knew the woman and desired to ask her about his missing daughter. The woman, who denied knowing Mennel, refused to make a complaint, and disappeared. The policeman made the charge of disorderly conduct, to which Mennel pleaded guilty before Magistrate Walsh in the New Jersey Avenue Court.

At the request of the police the Magistrate remanded Mennel to the Raymond Street Jail for examination and further investigation relating to the Kane case.

ANNE ROSELLE SINGS AIDA.

San Carlo Company Applauded in Verdi's Opera at Century.

Verdi's "Aida" by the San Carlo Opera Company, was well received by a good-sized audience at the Century Theatre last evening. Anne Roselle sang the title rôle with much success, taking the place of Bianca Saroya. The applause was shared by Stella de Mette, as Amneris; Manual Salazar, an unctuous Radames; Pietro de Biasi, as Ramfis, and Natale Cervi as the King. Emilio Ghirardini won aplause in the part of Amonasro.

The performance, conducted by Carlo Peroni, went with the smoothness expected of this excellent organization. The incidental dances by Mlle. Elisius and members of the Pavley-Oukrainsky ballet, were well received. Giuliano Oliver, Fortune Gallo's new lyric tenor, will make his American début with the company this evening, singing the rôle of Lieutenant Pinkerton in "Madama Butterfly" with Tamaki Miura.

NEW BOOKS

Fair Warning!

IF you wish to take part in the best dinner table talk for the next few months you will just have to read

THE VORTEX

By Noel Coward

whether you are able to get into the play or not. Noel Coward is the talk of the town. Read his brilliant social satire now in book form.

At All Bookstores $1.50

Harper & Brothers, Publishers.

A new novel by H. G. Wells

Christina Alberta's Father

THERE is more actuality, more play of talk and character among persons definitely realized, and more humor in this novel than even the master Wells usually attains.

For instance, one is decidedly interested in what happens to Mr. Albert Preemby—Sargon the Magnificent. He is a mild, ineffective, unintellectual little man with a queer kind of imagination which dwells on such things as Atlantis, the Pyramids, the ten lost tribes, etc.

And then there's his daughter Christina Alberta—restless, ultra-independent, anti-religious, anti-marriage, a practically pro-free-love girl who jazzes about in a London duplicate of our own Greenwich Village.

And then there's a mystery attached to Christina Alberta which you'll enjoy because it's different.

$2.50 at all bookstores

THE MACMILLAN COMPANY

New York Chicago Boston Dallas Atlanta San Francisco

Oh, My Bones!

The Osteopath and the Chiropractor crack your bones till your skeleton cries out through your flesh. Then they tackle your pocketbook. Their methods get some unwelcome publicity in

The MEDICAL FOLLIES

Exposing the Frenzied Finance of Medicine

by MORRIS FISHBEIN

Editor, Journal American Med. Assn.

A LONG with fads and fantasies of pseudo-medicines,—among them Homeopathy, Electronic Reactions, Physical Culture, etc. One of the most valuable and interesting books of our time. 3rd edition.

Everywhere $2.00

Beni & Liveright, N. Y.

GOOD BOOKS

The Modern Library *Edition* of WILLIAM BEEBE'S

"Jungle Peace"

IS NOW ON SALE AT ALL BOOKSTORES

95c

An illustrated catalog of the entire series will be mailed on request.

MODERN LIBRARY INCORPORATED

71 WEST 45th STREET, NEW YORK CITY

THE **Janitor's Boy**

By *Nathalia Crane*

The wonder twelve-year-old poet of America. The British Society of Authors, Thomas Hardy, President, just conferred membership upon her, an honor rarely extended to an American.

Read THE JANITOR'S BOY and see why. $1.50

Thomas Seltzer, 5 W. 50th St., New York.

A book with the thunder of surf in its pages.

FRONTIER OF THE DEEP

By Will Beale

CHELSEA HOUSE PUBLISHERS

79-89 Seventh Ave., New York City

Price $2 Price $2

Sooner or later You will read—

ARROWSMITH

By Sinclair Lewis

The year's great novel. $2.00.

HARCOURT, BRACE & CO.

The Chicken-Wagon Family

Barry Benefield

Only incidentally a story of the open road; primarily a poignantly tender, whimsical love story giving a fair impression of the everyday kindliness, gaiety and infinite adventurousness of New York City. Two printings before publication.

John Farrar of The Bookman: "One must go back to Dickens to find anything that so combines humor and pathos."

Harry Hansen of the Chicago Daily News: "Ever since O. Henry writers have been trying to capture the note of romance among skyscrapers that he sounded so successfully. . . . . Today Barry Benefield takes his place as a writer who can invoke the glorious oriental splendor of plot and color, at the same time seeing life true." ($2.00)

IT'S A CENTURY BOOK

HeywoodBroun says:

"The only novel I have found in six months which was to me altogether satisfactory is

THE GREAT GATSBY

by Scott Fitzgerald."

$2.00 at all bookstores. Scribners

150 Years Ago Today

—just before dawn—Ethan Allen crossed the St. Lawrence with 80 Canadians and 36 Americans in an attempt to take Montreal. Major Brown, who was to join him, failed to appear and Allen was captured by the British and put in irons. (Sept. 24, 1775).

By all means read

DRUMS

by James Boyd. Everybody calls it the finest novel ever written on the American Revolution. 11th printing.

$2.50 at all bookstores. Scribner's.

POLYGLOTS

By William Gerhardi

4th Large Printing

$2.50 At Bookstores. DUFFIELD

HARPER PRIZE NOVEL 1925

THE PERENNIAL BACHELOR

by Anne Parrish

N.Y. Herald-Tribune Says: "Color, lovely paragraphs, sly twists of humor—an illuminating picture of American life."

WHEREVER BOOKS ARE SOLD

HARPER & BROTHERS

SPECIAL DISCOUNT, 20%

Through September only

A SPECIAL DISCOUNT of 20% will be allowed from the price of any article purchased in our

STATIONERY DEPARTMENT

DUTTON'S, 681 Fifth Ave.

VOLONOR

By *Glen B. Winship*

A story of emotion, ideas and absorbing plot.

Two large editions sold out before publication. *$2.00*

Thomas Seltzer, 5 W. 50th St., New York

What to Read

Those who are considering programs for individual or group reading will find next Sunday's issue of The New York Times Book Review section of particular interest and value. A special article will list one hundred representative books, both fiction and non-fiction, to be published before December 31. The New York Times Book Review next Sunday.—Advt.

EDUCATIONAL.

Preparatory Schools.

The Benjamin School For Girls

Resident and Day School. Primary, Junior, High School (College Preparatory), Post Graduate, (Academic, Dramatic Art and Secretarial Courses). Send for Catalog.

144-146 RIVERSIDE DRIVE, Between 86th and 87th Streets. Schuyler 8710.

CLARK SCHOOL

78 Riverside Drive. Endicott 7068. FALL TERM NOW IN SESSION.

Students may enter at any time. Boarding and day pupils. *Students of this school won four Competitive State scholarships during 1924 and 1925.*

THE BROWN SCHOOL OF TUTORING

28 W. 69th St. Endicott 4284. Founded 1906. *No classes.* Prepares rapidly and thoroughly for all colleges. Study supervision. *Summer Session* prepares for *September entrance examinations.* Fall term opens October 1.

MONTESSORI SCHOOL

for Boys and Girls

NURSERY THROUGH JR. HIGH. TEACHERS' TRAINING COURSE. *Booklet.* Tel. *Schuyler 7676.*

MRS. A. RENO MARGULIES

309 West 87th St. New York

Rutgers Preparatory School

New Brunswick, New Jersey.

Thoroughly prepares boys for the leading colleges. 31 miles from New York. All athletics, swimming pool, gymnasium. Catalog on request.

HAMILTON INSTITUTE FOR GIRLS. Upper and Lower Schools. Playground. College Preparatory, Secretarial and Domestic Science Courses. 23rd year opens Oct. 3rd. Catalog on request. 187 Riverside Drive, New York. N. A. SHAW, Headmaster.

HAMILTON INSTITUTE FOR BOYS. Upper and Lower Schools. New Building. College preparation emphasized. Splendid facilities for athletics. Catalog. 33rd year opens October 1st. N. A. SHAW, Principal, 941 W. 87th St.

Gardner School— For Girls

11 East 51st St., N. Y. City. Boarding and Day School. 60th Year Begins Oct. 6, 1925.

KINGSLEY SCHOOL FOR BOYS

College preparatory. 22 miles from N. Y. in beautiful "mill county"; elevation 250 ft. Gym. All sports under competent coaches. Upper and Lower Schools. Catalog. Address Box 77, Essex Fells, N. J.

RIVERSIDE SCHOOL

310-312 West 104th Street (Near Riverside Drive) Day School for Girls. Kindergarten to College. Boys Through Sixth Grade. Opens September 28. Telephone Academy 4711.

SCHOOL INFORMATION BUREAU. Free catalogs on best schools for boys or girls in U. S. Advice. Aster Schools, 12127 Times Bldg. Tel. Bryant 1146.

DWIGHT SCHOOL 72 PARK AVE. Bet. 38th & 39th Sts.

College & Regents. West Point & Annapolis, with Ft. Makes a Study of the individual student. FALL TERM BEGINS SEPTEMBER 23

COLLEGE—Thorough individual instruction: English subjects, arithmetic, algebra, geometry, trigonometry, physics, chemistry, languages. Heidemann-Bryan's, 162 W. 96th.

EDUCATIONAL

*** We think there is a distinct educational gain in furnishing such a paper (The New York Times) for the daily use of our young people. * * *—Henry A. Tirrell, Principal, Norwich Free Academy, Norwich, Conn.*

Preparatory Schools.

BERKELEY-IRVING

School for Boys

Near Fourteenth Street

46th Year Begins September 24th. Boys are prepared for all colleges, technical schools or business, by thorough instruction in small classes. Primary and Junior Department for boys 6 to 12 years old. Younger boys are cared for from 8:30 A. M. to 5 P. M. if desired. Large Swimming Pool, Gymnasium and Roof Playground. Outing Classes.

Illustrated Catalog upon request.

LOUIS D. RAY, Ph.D., Head Master

311 West 43rd Street, New York City

Telephone Eudicott 8439

McBurney DAY SCHOOL FOR BOYS

Thorough preparation for all colleges. Classes average 11 students to instructor. Every boy recites each period. Swimming pool, tennis courts, three gymnasiums, cafeteria, 45,000-vol. library, etc. Carefully directed athletics for every boy. Optional supervised study and recreation 2:30 to 5 P. M. Thomas Hemenway, Hdm. Cir. 1020. 318 W. 57th St. West Side Y. M. C. A.

THE SCOVILLE SCHOOL

1006 FIFTH AVENUE NEW YORK

A Day and Boarding School for Girls

All grades and courses with intensive College-preparatory training.

Catalogue on request.

Business Schools.

The PRIVATE SECRETARY

is a highly paid confidential executive. Our course of intensive training in secretarial duties, tactful correspondence, stenography, accounts and banking assures you of an excellent position through our placement bureau on graduation. Special courses for one month, and three months' duration. Catalogue and illustrative lessons on request. Vand. 8196.

MOON'S Secretarial Schools

50 East 42nd St., N. Y. 214 Livingston St., Bklyn.

EVENING COURSES IN SALESMANSHIP

Advertising, Business English, Correspondence, Accounting, Bookkeeping, Arithmetic, Penmanship, Stenography and Typewriting.

Evening School Opens Sept. 28

PACKARD COMMERCIAL SCHOOL 68th Year

261-265 Lexington Ave. & 35th Street

Send for Catalog. Register Now.

AFTERNOON AND EVENING CLASSES

For Mature Women

Business Subjects, Home Arts, Self-Improvement

BALLARD SCHOOL Y. W. C. A. CENTRAL BRANCH Lexington Ave. at 53rd St. N.Y.C.

Telephone—Plaza 10100.

Bookkeeping, Accounting, Shorthand, Secretarial, Typewriting, and Penmanship Departments. *Much depends upon the School.* Personal application and references required. DAY AND EVENING SESSIONS CATALOG FREE

Gaffman-Grimes School 123rd St. & Lenox Ave., New York City

United States Secretarial School

527 Fifth Avenue, at 44th St.

SECRETARIAL AND BUSINESS TRAINING Individual Instruction. Graduates Placed in Responsible Positions. Day and Eve. Sessions. University Trained Teachers.

Catalog T. Vanderbilt 2474

Irving Edgar Chase, Director.

MISS CONKLIN'S SECRETARIAL SCHOOL

Enrollment for October 6th.

105 West 40th St., New York City

Booklet on request. Tel. Penn. 3753

Merchants & Bankers

BUSINESS SCHOOL—DAY, EVENING

S. C. Estey, Director. Send for Bulletin. Madison Ave. at 58th St. Regent 7340.

PRATT SCHOOL, 62 W. 45th St.

Business and Secretarial training, individual instruction. Advanced registration and conferences required. *Students under sixteen not admitted.*

The Paine School

64 W. 74th St. Established 1849.

Secretarial-Business-Accounting Courses. Day and Evening. Personal Instruction. Trafalgar 6366.

Shorthand, Touch Typewriting, Speed. Expert private instruction, day and night. Mrs. Walworth, 7 Central Park West (59th St.)

INTERBORO INSTITUTE, 63 PARK ROW STENOGRAPHY in all languages. Strictly Private lessons. Secretarial Training, complete course 40 to 60 lessons. Chapman 4634.

Accountancy Schools.

Accountancy, English, Public Speaking—September classes in these courses are now forming at Pace Institute.

To assure a place in one or more of these classes immediate enrollment is advised. Call at the Institute or telephone Cortlandt 1455. Pace Institute, 90 Church Street, New York.

Language Schools.

LEARN another LANGUAGE

—by our easy conversational method, successful for 47 years

Free Trial Lesson

BERLITZ SCHOOL OF LANGUAGES

156 Branches—Catalogue on Request

22 West 34th St. Tel. Penn. 1182

Nilkin, 218 Livingston St. Tel. Tremont 1816

Colleges and Universities.

Register NOW

in

NEW YORK UNIVERSITY

School of Commerce, Accounts and Finance

Registration closes October 2nd

MANY of the courses of instruction begin this week. But it is not too late to enter now and receive full credit, if you register on or before October 2nd.

Courses are open to graduates of accredited high schools. Men and women with successful business experience are accepted as special students. All students, however, must meet the University's requirements of mental and personal fitness.

Mature business men and women may enroll for one or more evening courses in which they are especially interested.

A few of the courses (among the 250 offered) are:

SALESMANSHIP	LIFE INSURANCE
TYPOGRAPHY OF ADVERTISING	BUSINESS STATISTICS
RETAIL CREDITS AND COLLECTIONS	ECONOMIC QUESTIONS OF THE DAY
INVESTMENT PRINCIPLES	PUBLIC SPEAKING AND ARGUMENTATION
REAL ESTATE	DIRECT ADVERTISING

For complete information about requirements, courses and credits, write or telephone to

THE SECRETARY

School of Commerce, Accounts and Finance

NEW YORK UNIVERSITY

32 Waverly Place New York, N. Y.

Telephone—Spring 9300

Business Schools. Business Schools.

KATHARINE GIBBS SCHOOL SECRETARIAL & EXECUTIVE

Training for Educated Women

NEW YORK BOSTON PROVIDENCE

ONE-YEAR COURSE

includes technical, economic and broad business training, preparing for superior positions.

TWO-YEAR COURSE

including six college subjects for students not desiring college, but wishing a cultural as well as a business education.

SEVEN MONTHS' COURSE

—executive training for college women and women with business experience.

247 Park Avenue at 46th Street, New York City Telephone Ashland 6244

SECRETARIAL TRAINING

New Class begins September 28th

Includes Gregg Shorthand; Touch Typewriting, Filing, Secretarial Duties, Business English and Economic Problems.

Expert instruction; large, light, airy classrooms; swimming pool, shower baths, gymnasium, club rooms, cafeteria, tea room, roof garden.

Ballard School Graduates Always in Demand.

BALLARD SCHOOL CENTRAL BRANCH Y. W. C. A. Lexington Ave. at 53rd St. N.Y.C.

Telephone Plaza 10,100

Language Schools.

Listen In!

Hear the Marvelous New Invention —the New Process Record—and Quickly LEARN

FRENCH—SPANISH ITALIAN—GERMAN

You really should hear the eminent native teachers, Tridon, Iturralde, Fanciulli, Wilhelm Braun, recorded only on the NEW PROCESS Language Phone Records. From them you learn *correct* pronunciation. On these Super-Records every delicate accent of their cultured voices is plain and distinct; so easy to imitate.

IN YOUR HOME

Without obligation, hear these NEW PROCESS Records in the privacy of your room. We will loan them to you (a complete equipment) for one full week so that you may test them. Just when you are in the mood you can "Listen in on the Language Phone," and find out for yourself how easy it is to add a foreign language to your cultural accomplishments. You learn easily because you are not bothered with grammar or verbs or keeping class engagements. With this marvelous self-correcting method you learn from the very first lesson to speak the language you have wanted so long to know, and speak it with *perfect* accent and pronunciation.

Just say on a postcard: "Send me the free book, illustrated from life, 'Listening In on the Languagephone,' and you will receive full information, of course, without any obligation.

FUNK & WAGNALLS COMPANY

Language Dept. No. 4

354 Fourth Ave., New York

FRENCH Classes limited to five members will be conducted on Thursdays and Fridays at 4 and 7:30 P. M., beginning October 1st. Fees $9.60 each per month, one weekly lesson of one hour and twenty minutes. Individual lessons also given. Unique system. Rapid progress. Georges Gregoire, Instructor, 1,170 Broadway, cor. 28th St. Ashland 6766. Enroll Now.

LEARN FRENCH AMONG FRENCH PEOPLE

Y. M. C. A. 105 W. 64th St. (French Branch) 6th Floor

Eve. classes for gentlemen: elementary, advanced, conversation, 4 mos., $30; inc. membership. Ladies' afternoon classes. Starts Oct. Prospectus.

SPANISH Day and Evening Lessons PRUNERA Studios, Est. 1900. 198 Broadway, 164 W. 86th. Conversational Methods. Write for details.

FRENCH conversation, reading, grammar; college, Regents. Verne, 201 West 104th St. Academy 2256.

Musical.

The Louise Weigester School for the Training of Children's Voices

The first school devoted exclusively to the training of children's voices. Phone Circle 1358 or 833 Carnegie Hall.

Swimming.

SWIM Learn at the DALTON SWIMMING SCHOOL 19 West 44th St., N. Y. C.

Individual instruction. Tiled pools. Filtered water. 10 pools in all. Rooms, showers, etc. 27th year. Call or write for Booklet T.

Swimming.

MARY BEATON SCHOOL OF SWIMMING. Exclusive Pool—All Methods Diving. Life Saving—Individual Instruction. 1 WEST 67TH ST. Cor. Central Park West. Susquehanna 8440.

Dancing.

TO DANCE WELL

Mr. and Miss **DURYEA**

Club Class FOR BEGINNERS IN Ballroom Dancing

Special rate $5 for 6 lessons

For those commencing

Tuesday, Sept. 29, 7:30 P. M.

BALLROOM DES ARTISTES

1 W. 67th St. Near Central Park West

Susquehanna 8440.

ALBERT H. HARRIS, 637 Madison Av., Real Instruction ballroom dancing; no frankishness; private and class lessons; investigate. Phone Regent 7226.

SOCIETY DANCES taught privately by refined young lady. Muriel Parker, Bryant 4823.

GLORIA CROMWELL'S DANCE STUDIO Practice lessons; 132 W. 71st. Trafalgar 6343

DANCERS of distinction dance here! Mlle. Tarasova, 217 W. 70th. Trafalgar 9288.

Miscellaneous.

The BARNARD SCHOOLS

Kindergarten to College

40th Year begins Sept. 30.

For Boys—Fieldston, W. 244th St. Country Day School.

For Girls—423 W. 148th St. 554 Ft. Washington Ave.

BARNARD CLASSES—(In the afternoon for Special Work.)

SUMMER CAMP

For Boys—Iroquois

For Girls—Barnard

June, 1926

THE TUTORING SCHOOL

38 East 58th Street

Efficient preparation for college under experienced tutorial instruction. Direction of GEORGE MATTHEW, M. A.

Tel. Regent 4893. Columbus—Poitiers

All-Tutoring School

HANDICAPPED CHILDREN Unusual day school. Individual instruction, correcting mistakes or weaknesses and training. For interview write to H. Marsh, 22 W. 27 St.

NEW YORK SCHOOL OF EXPRESSION Day and evening; elocution, drama, pantomime. 332 West 56th. Tel. Columbus 4884.

ENGINEER teaches arithmetic, mathematics, drawing, architectural, mechanical, structural surveying. Mendell, 1440 Broadway.

Andes
Copper Mining Co.

Convertible
7% Debentures
(50% Paid)

Due January 1, 1948

Convertible into Common Stock without par value, of the Company, at the rate of 44 shares for each $1,000 principal amount of Debentures. The Anaconda Copper Mining Company controls 99.87% of the outstanding Common Stock of the Company.

Price to yield about
7.05%

Complete circular on request

The National City Company
Main Office: National City Bank Building
Uptown Office: 42nd St. & Madison Ave.

Three Year Utility Investment Yielding over 6.40%

Company owns 35 electric generating stations, of which 33 are hydro-electric. Aggregate capacity 280,757 Kw.

Territory served comprises an area of approximately 9,375 square miles, with a population of more than 9,000,000.

Paid uninterrupted dividends on capital stock for the 39 years of its existence, present rate (May, 1925) 10¼%.

Descriptive Circular and Booklet sent upon request for T-601.

E. H. Rollins & Sons
Founded 1876
43 Exchange Place, New York
Boston Philadelphia Chicago
Denver San Francisco Los Angeles

McCrory Stores Corporation
Operating 178 Five-and-Ten-Cent Stores

We invite inquiries on the Class "B" Common Stock listed on the New York Stock Exchange.

Address Dept. D-240

Merrill, Lynch & Co.
Members New York Stock Exchange
120 Broadway 11 East 43rd St.
New York
Chicago Detroit Milwaukee
Denver Los Angeles

Government of the Argentine Nation
External Sinking Fund Gold 6s
Due October 1, 1959

These bonds are a direct external obligation of the Argentine Government.

At 96½
To yield about 6.25%

Blodget & Co.
120 Broadway,
New York
Boston Chicago Hartford

Weekly Market Letter

Louisville & Nashville
Willys Overland

Comment on Motor Situation

Circular sent on request

Tobey & Kirk
Established 1873
Members N. Y. Stock Exchange
25 Broad St., New York

FINANCIAL MARKETS

Call Money Fractionally Lower, Stock Exchange Movement Irregular, Sterling Weak.

The noteworthy incidents on yesterday's markets were the further lowering of call-money rates to 4½ per cent., a 3-cent decline in wheat to the lowest price since the first weeks of July, a fall in corn to much the lowest of the season (23 cents a bushel under the price of six weeks ago), a Government estimate on the cotton crop so large as to cause a disorderly retreat of speculators who have been bidding up the price, and a rate for sterling fractionally lower than any previously reached this season. The Stock Exchange hardly figured in the real interest of the day.

Its activities were confined within narrower limits than in the last few agitated days, and were pretty evenly divided between advances and declines, mostly fractional in scope. That the manipulative machinery was still at work was clearly enough indicated by continuance of the somewhat preposterous volume of trading in the motor-car shares, which again monopolized a substantial percentage of the day's entire transactions; but the results were not commensurate with the effort, which, moreover, seemed to be confused in purpose. Some of the personally conducted industrial stocks advanced and some declined, but changes of 2 or 3 points were exceptional, and the market merely drifted.

The day's change in sterling rates was not important except as marking tendencies. What was perhaps more interesting was the failure of francs to maintain the earlier and somewhat higher price. The market for French exchange has certainly been expressing no belief of its own as to the outcome of the debt negotiations. Probably the general public shares in this suspended judgment. The really singular fact about this impending conference is that the international banking community appears to be absolutely convinced of a prompt and satisfactory settlement, yet that all advices from Paris and Washington have seemed on their face to indicate irreconcilable difference in the French and American ideas. The basis for the banking judgment (if it is not based on actual information) probably is knowledge that some positive settlement of the debt uncertainty is almost indispensable to the other purposes of the French Ministry.

When the Government's semi-monthly cotton crop estimate had been published yesterday, the spot price of cotton fell back nearly to the figure from which it made its advance of 1¾ cents a pound after the estimate of Sept. 8. This response fairly indicated the feeling of the cotton trade. There had certainly seemed to be good reason for believing that, whatever forecast may be correct among the private estimates with their million bales of variation from one another, the crop had at least not improved in the first half of September. Practically all private forecasts have been lowered, some of them half a million bales. But the department, true to its reputation of providing Autumn "surprises," actually adds 191,000 bales for its estimate. Even Texas gets a slightly higher rating, and upward of 250,000 bales are added for the Mississippi Valley States.

The last-named changes are measurably borne out by the extraordinarily large ginning figures. It is entirely probable that yesterday's total estimate of 13,931,000 bales is nearer the facts than the 13,740,000 of a fortnight before, and the actual yield may conceivably be even larger. But since this latest forecast merely restores approximately the department's estimate of mid-August, the real question which the trade has a right to ask is, What was the matter with the official forecasters two weeks ago? It is hard to duplicate such a change of judgment short of the bewildering Government reports of 1921, when a September estimate of 7,087,000 bales was reduced to 6,537,000 in October and raised to 8,340,000 in December, with the actual ascertained outturn of the harvest 7,953,000.

MONEY.

WEDNESDAY, SEPT. 23, 1925.

A big supply of money for Stock Exchange purposes caused further relaxation in that market, rate easing to 4½ per cent. after a start at 5. However, there was but a nominal inquiry for accommodation. The feature of the time money market continued to be the huge blocks of funds offered, and taken up, for six months at 4¾ per cent. In the shorter maturities there was not a great deal doing, there being but slight interest in anything this side of the new year. Call loans against acceptances dropped ¼, to 4¼ per cent., with a gain of ⅛ in both bid and asked on 120-180 day bills. Commercial paper was quiet and unchanged in discount.

Call Loans.

Renewals.	High.	Low.	Last.	Tuesday's Year Last.	Ago.
	5	5	4½	5	2

Time Loans.

	Wednesday.	Tuesday.
Sixty-ninety days	4½	4½
Four, five and six months	4½	4½

Commercial Paper.

	Wednesday.	Tuesday.
Best names, 4 to 6 months	4½	4½
Other names, 4 to 6 months	4½	4½

Rediscount Rate, Reserve Bank.

Rate on all classes of rediscountable paper 3½ per cent. Rate fixed Feb. 27, when it was advanced from 3 per cent., which had been in effect since Aug. 8, 1924.

Bankers' Acceptances.

	Bid.	Asked.
Call loans against acceptances		4½
Prime bankers' acceptances, eligible for purchase or rediscount by Federal Reserve Banks. Rates quoted are for discount at purchase:		
30 days	3½	3¼
60 days	3½	3¼
90 days	3½	3¼
Four months	3½	3¼
Six months	4	3¾
Non-member and private bankers, 90-30 days	4	3¾

London Market.

Money in London ¼ up at 3¾ per cent.; short bills unchanged at 3¾ per cent.; three months' bills unchanged at 3 15/16@3 9-16 per cent.

Gold bullion unchanged at 84s 11½d. Bullion withdrawn from the Bank of England, for export, amounted to £32,000 to India, £18,000 to Java and £11,000 to Straits Settlement. The Bank sold gold bars valued at £36,000, destination unknown.

Clearing House Exchanges.

Exchange of checks at the New York Clearing House, $321,000,000; balances, $64,000,000; Federal Reserve credit balance, $78,000,000; exchanges this day a year ago, $787,000,000.

SILVER BULLION.

Bar silver in London 1-16d off at 33d per ounce; New York price 1c off at 71⅛.

Range for 1925:

	Highest.		Lowest.	
London	33 5-8	Sep. 8	21 1-16	Apr. 20
New York	71⅛	Sep. 8	56⅛	Apr. 22

Range for 1924:

	Highest.		Lowest.	
London	36¼d	Oct. 8	27¼d	Dec. 29
New York	72⅛	Oct. 8	53⅝	Jan. 11

NEW YORK STOCK EXCHANGE TRANSACTIONS

WEDNESDAY, SEPTEMBER 23, 1925.

Day's Sales.	Tuesday.	Monday.	A Year Ago.	Two Years Ago.	Year to Date.	Same Period 1924.	1923.	1922.	1921.
1,658,586	1,727,363	1,804,152	1,008,060	621,800	297,723,318	176,140,507	173,156,128	173,917,928	124,954,777

1925 High.	1925 Low.	Sales.	Stocks and Dividend Rate.	First.	High.	Low.	Last.	Net Ch'ge.	Closing Bid.	Closing Asked.
75½	63	100	Abitibi Power & Paper (4)	67	67	67	67		67	67½
102¾	90	200	Adams Express (6)	97	97¾	96	96	-1	96	98
19¾	13	100	Advance Rumely (3)	15¾	15¾	15¾	15¾		15¾	16
62	47	500	Advance Rumely pf. (8)	57¾	59	57¾	59	+1	55½	59
12⅜	9⅜	700	Ahumada Lead (11)	10¾	10¾	10¾	10¾		10¾	10½
114	89¾	900	Air Reduction (10)	111¾	112¾	110¾	110¾	-1½	110	110¾
15¾	10	1,900	Ajax Rubber	11	11¼	11	11		11	11½
2¾	2	6,100	Alaska Juneau	1⅞	2⅛	1⅞	2	+⅛	1⅞	2
103¾	82	800	Allied Chem. & Dye (4)	101¾	102	101¾	101¾	+⅛	101	102
71	71¼	700	Allis-Chalmers Mfg. (6)	69¾	70	69¾	70	+¾	69	70
23⅝	19⅞	700	Am. Agricultural Chemical	22¾	23⅝	21¾	21¾	-1¾	21¾	22
69¾	34½	400	Am. Agricul. Chemical pf.	67½	67½	67¾	67¾	-1	67½	68
43	34½	700	Am. Beet Sugar (4)	35	35¾	35	35¾		35	35¼
34½	26¾	2,200	Am. Bosch Magneto	37¾	37¾	32¾	33½	-3¾	33½	37
122	90¾	1,200	Am. Brake Shoe & F. (5)	114	114	114	114		114	116
250	156¾	8,500	Am. Can (7)	237½	238	234½	235¾	-1½	235¾	238
121⅝	115	100	Am. Can pf. (7)	119½	119½	119½	119½		119	120
115¾	97¼	2,800	Am. Car & Foundry (6)	112¾	113¾	111¾	112	-¾	111¾	112
128	120¾	200	Am. Car & Foundry pf. (7)	124¼	124½	124¼	124¾	+¼	124¾	
26½	22¾	300	Am. Chain, Class A (2)	23¾	23¾	23¾	23¾		23¾	23¾
62	37¾	100	Am. Chicle	48	48	48	48	-1	48	49¾
6¾	4¾	200	Am. Drugstor. Syndicate	5¾	5¾	5¾	5¾	-¼	5¾	6
166	125	100	Am. Express (6)	137	137	137	137	-1	137	137½
51⅜	27¼	32,700	Am. & Foreign Power	49¾	51⅜	48¾	50¾	+1¾	50¾	50¾
94	87	900	Am. & Foreign Pwr. pf. (7)	92	92¾	92	92¾	+¾	91¾	92¾
143	114¾	1,000	Am. & F. P. 2d pf. (7)	140	142	140	142	+3	140	150
14	8¾	100	Am. Hide & Leather	10¾	10¾	10¾	10¾		10¾	11
124	83	3,000	Am. Ice (8)	120	120	116¾	116	-1½	117¾	119
98	74½	200	Am. Ice pf. (6)	84	84¼	84	84¼	+¼	83½	84
41	32¾	3,700	Am. International	38¾	39	37¾	38	-¾	37¾	38
14	11⅜	200	Am. LaF. Fire Engine (1)	13⅜	13¾	13⅜	13¾	+¼	13½	13¾
35¾	20	2,400	Am. Linseed	35¾	36¾	37¾	38		37¾	38¼
58½	30	600	Am. Linseed pf. (7)	58¾	59¾	58¾	59¾	+¾	58	65
144½	104¼	2,000	Am. Locomotive (12.60)	117¾	118	117	117	-1¼	117	117¾
54	48¾	100	Am. Metal (3)	50½	50¾	50¾	50¾	-¼	50¾	51¾
116	80¾	1,000	Am. Radiator (4)	111	111	109½	110¾	-¼	109¾	110¾
69	56¾	300	Am. Safety Razor (3)	65¾	65¾	65	65	-1	65	65¾
14¾	6¾	500	Am. Ship & Commerce	7	7	7	7	-¼	7	7¼
114⅝	90¾	2,600	Am. Smelting & Ref. (6)	111¾	112¾	111¾	111¾		111¾	112
150½	138¾	100	Am. Snuff (12)	147¾	147¾	147¾	147¾	-¾	146	148
44	37¾	3,100	Am. Steel Foundries (3)	42¾	42¾	42	42	-¾	42	42¾
112	108	100	Am. Steel Foundries pf. (7)	112	112	112	112		111	114
71¼	47¾	2,700	Am. Sugar Refining	66¾	67¾	66	67¼	+⅞	67	67¼
101¾	91	100	Am. Sugar Ref. pf. (7)	97¾	97¾	97¾	97¾	-¼	97¾	99
144¼	130¾	1,900	Am. Tel. & Tel. (9)	139¾	139¾	139¾	139¾	-¼	139¾	139¾
117⅝	85	9,400	Am. Tobacco (8)	115¾	117¾	115¾	117¾	+3	115¾	117¾
116¾	84½	12,500	Am. Tobacco, Class B (7)	114¾	116¾	114¾	116¾	+1½	116¾	116¾
68¾	24¾	800	Am. Water W. & E. (1.20)	56½	56½	56	56	-½	55	56
103	98	200	Am. W. W. & E. 1st pf. (7)	99½	99½	99¼	99¼		99	99½
64¾	34¾	1,000	Am. Woolen	41	41½	40¾	40¾	-¾	40¾	40¾
39	24½	200	Am. Zinc, L. & S. pf.	30¼	30¼	30¼	30¼	+¼	30	31
48	36¾	2,400	Anaconda Copper (3)	44	44	43¾	43¾	-¼	43¾	44
44	22	300	Ann Arbor	37¾	37½	36¾	36¾	-¾	36½	40
43	26	1,200	Archer-Daniels-Midland	42¾	42¾	42¼	42¾	+¼	42¾	42¾
98¼	90¾	800	Armour & Co. pf. Del. (7)	96¼	96¾	96¼	96¾		96	97
25¾	20	5,400	Arm. & Co. of Ill., Cl. A (2)	24¾	24¾	24¼	24½	-¼	24¾	24¾
64¾	39	200	Artloom (7Sc)	44½	46¾	46½	46½	-1½	46	47¾
15	9	900	Arnold Constable & Co.	14¾	14¾	14¾	14¾	-¼	14	15
14¼	10	200	A. Constable & Co. cifs.	13	13	13	13	-¼	12¾	13
17¾	15	100	Art Metal Constr. (1)	17¼	17¾	17¼	17¾	+¼	17¼	17¾
53¾	43½	200	Associated Dry Goods (2½)	49¾	49¾	49¾	49¾	-¼	49	49¾
44	33	1,700	Associated Oil (2)	35¾	36¼	35¾	36¼	+¾	36¼	36¾
127¾	116¼	3,200	Atch., Top. & S. F. (7)	122¾	124	122¾	123	-¾	123	123¾
7¾	3	1,100	Atlanta, Birm. & At.	6	6⅝	6	6⅝	+⅛	6	6⅝
201¾	147¼	4,400	Atlantic Coast Line (18)	197¼	201¼	197¼	199¾	+1¾	199¾	200
76½	20	6,000	Atlantic, Gulf & W. I.	75	76½	73¾	73¾	-1½	73	74
60	31	1,100	Atlantic, Gulf & W. I. pf.	59¾	60	59¾	59¾	-¼	59¾	60
117¾	95¼	1,200	Atlantic Refining	99¾	101¾	99¾	101¾	+1½	100	101¾
52½	43	500	Auto Blow Pipe (4)	50	50	50	50		48½	50
14½	9¼	100	Atlas Tack	14	14	14	14		13⅞	14
32½	22	500	Austin Nichols	27¾	27¾	27	27	-¼	27	27¾
4¾	1½	100	Auto Knitter Hosiery	2⅞	2⅞	2¾	2¾	-⅛	2	2¾
146	107	14,700	Baldwin Locomotive (7)	121¾	122¾	120	120	-1¼	120	120¾
84½	71	19,100	Baltimore & Ohio (5)	82¾	83¾	82¾	82¾	-¼	83	83¼
45¾	35¼	2,700	Bangor & Aroostook (3)	43	45¾	43	45	+¾	44¾	45
49¾	36	800	Barnet Leather	40¾	40¾	40	40¾		40	42
30	18¾	3,900	Barnsdall, Class A	20¾	21	20¼	20¾	+¾	20¾	21
23	16	100	Barnsdall, Class B	16¾	16¾	16¾	16¾	+¾	16¾	18
38¾	29¼	6	Beech Creek R. R. (2)	38¾	38¾	38¾	38¾		38½	
40¾	37	4,300	Belding Bros. (3)	35¾	35¾	35¼	35¾	-¼	35½	35¾
77¾	60	400	Beech-Nut Packing (2.40)	71¾	71¾	71	71¾	-¼	71¾	72
53½	37	1,300	Bethlehem Steel	41	41	40¾	40¾	-¼	40¾	41
89	41¾	2,200	Booth Fisheries	7¾	8	7¾	7¾	-⅛	7¾	8
44½	25	100	Booth Fisheries 1st pf.	43¾	43¾	43¾	43¾	-¼	43½	45
44½	33¾	19,400	Briggs Mfg. (3½)	36¾	36¾	34½	35	-1½	35	35¼
145	120¾	300	Bklyn. Edison Elec. (8)	141	142	141	142	+1½	141½	143
59	35¾	2,000	Bklyn. Manhat. Tran.	55¾	56	55¾	55¾	+¾	55¾	56
82	72¾	200	Bklyn. Man. Trans. pf. (6)	80	80	80	80		80	80¾
91⅝	75¾	700	Bklyn. Union Gas (4)	89¾	89¾	89	89	-¾	89	89½
49¾	24	1,600	Bruns.-Balke-Collender	33½	33½	32¾	32¾	-1¼	32¾	33
120¾	92½	200	Burns Brothers (10)	116	117	116	117		116½	117
32¾	17	200	Burns Bros., Class B (2)	30¼	30¼	30¼	30¼	-¾	30¼	30¾
103	65	300	Burroughs Add. Mach. (3)	94	94	92¾	92¾	-2¾	92¾	93¾
19¾	14½	1,400	Bush Terminal	15¾	15¾	15¾	15¾	-¼	15½	15¾
84	49	300	Butte Copper & Zinc (50c)	6¾	6¾	6¾	6¾		6¾	6¾
24¾	6½	300	Butte & Superior (2)	11¾	11¾	11¼	11¼		11	12
28¾	17	200	Butterick Co.	20	20	20	20		19	20¾
132¾	100¾	400	California Packing (6)	123¾	123¾	123¾	123¾	-¼	123	126¾
32¾	27¾	6,600	California Petroleum (2)	26¾	27	26	27	+¾	26¾	27
4¾	2	700	Calidhan Zinc & Lead	2¼	2¼	2	2	-¼	2	2¼
58	45	200	Calumet & Arizona (4)	50¾	50¾	50¾	50¾		49¾	51
18¾	12¾	100	Calumet & Hecla (1)	14¾	14¾	14¾	14¾		14¾	15
152¾	136¾	3,700	Canadian Pacific (10)	148¾	150¾	148¾	149		149	149¼
21¾	14¾	800	Central Leather Co.	18¾	19¾	18¾	19¾	+¾	18¾	18¾
66	48¾	900	Central Leather Co. pf.	61¾	61¾	60¾	60¾	-¾	60¾	60¾
47½	30¾	300	Century Ribbon Mills (3)	32¾	32¾	32	32	-¾	31¾	32¾
55¾	40¾	200	Cerro de Pasco Copper (4)	53¾	53¾	53¾	53¾	-¾	53¾	55¾
58¾	40¾	2,100	Certain-teed Products (4)	53¾	54	53¾	53¾	-¼	53¾	54
89¾	27¾	8,200	Chandler Motor (3)	35¾	39¾	37¾	37¾	-¾	37¾	38
108¾	89¾	25,200	Chesapeake & Ohio (4)	106¾	108¾	106¾	108	+2	108	108¼
114	105¾	100	Chesapeake & Ohio pf. (6½)	114	114	114	114	+1	114	115
12¾	5¾	100	Chicago & Alton pf.	11¾	11¾	11¾	11¾	-¼	11¾	11¾
32¾	19¾	1,000	Chicago Great Western pf.	25¾	26	25¾	25¾	-¼	25¼	26
16¾	8¾	1,000	Chicago, Mil. & St. Paul	8¾	9¾	8¾	9¾	+¾	8¾	9¾
28¾	7	4,200	Chicago, Mil. & St. P. pf.	15¾	16¾	15¾	16	+¾	15¾	16
15	14	100	Chicago, Mil. & St. P. ctfs.	15	15	15	15	+1		
75¾	47¾	3,000	Chicago & N. W. (4)	68	69¼	68	68	-½	68	68¼
122¾	86¾	700	Chicago Pneu. Tool (5)	115	115	114	114¼	-1½	113	114
54¾	40¾	6,700	Chicago, R. I. & Pacific	48¾	49¾	48¾	48¾		48¾	49
93¾	82	100	Chicago, R. I. & P. pf. (6)	86¾	86¾	86¾	86¾	-¼	86¾	87¾
90¾	82	200	Chicago, R. I. & P. pf. (6)	86¾	87¾	86¾	87¾	-¼	86¾	87¾
55	44½	100	Chicago Yellow Cab (4)	46¾	46¾	46¾	46¾	-¼	46½	47
71¾	49¾	11,500	Childs Company (12.40)	64	67¾	64	67¾	+3¾	67¾	68
37¾	30¾	1,800	Chile Copper (2½)	35¾	35¾	35¾	35¾	-¼	35¾	35¾
165¾	108¼	8,900	Chrysler Corp.	164	165	161¾	161¾	+¾	161¾	161¾
109¾	100¾	300	Chrysler Corp. pf. (3)	106	106	106	106		106¾	108
146	80	900	Coca-Cola	140¾	141¾	140¾	141¾	+¾	140¾	141¾
101¾	99	100	Coca-Cola pf. (7)	100¾	100¾	100¾	100¾		100¾	102
482	324	700	Colorado Fuel & Iron	39¾	39¾	39	39	-¾	39	
77¾	45¾	15,900	Columbia G. & E. (2.60)	77¾	79¾	76¾	76¾	-2¾	76¾	76¾
111¾	104¾	100	Columbia G. & E. pf. (7)	111¾	111¾	111¾	111¾		111¾	112
51¾	45	200	Columbian Carbon (4)	46¾	46¾	46¾	46¾	-¼	46¾	47
68	50	400	Comi. Invest. Trust (2½)	68	68	68	68	-¼	68	
106¾	102	100	Comi. Invest. Trust pf. (7)	104	104	104	104	-¼	104	104¾
43¾	21¾	6,400	Congoleum-Nairn (2)	22¼	22¾	21¾	21¾	-¼	21¾	21¾
44¾	26¾	4,300	Consolidated Cigar	40¾	41¾	39¾	41¾	+1¾	41¾	42¼
89¾	79¾	100	Consolidated Cigar pf. (7)	88	88	88	88		87	88
9¾	5¾	700	Consolidated Distributors	5¾	5¾	4¾	4¾	-¼	4¾	5¼
94½	74¾	7,900	Consolidated Gas (5)	91¾	92¾	91¾	91¾	-¼	91¾	91¾
80	60¾	1,300	Continental Can (4)	76	76¾	75¾	75¾	-¼	75¾	75¾
120¾	103	100	Continental Insurance (6)	112¾	112¾	112¾	112¾	+¾	113	114
11¾	8¾	9,400	Continental Motors (80c)	11	11	10¾	10¾		10¾	11
41¾	32¾	1,600	Corn Products Ref. (2)	38	38¾	37¾	38	-¼	37¾	38
53	45	1,000	Coty, Inc. (3.80)	52¾	53	52¾	52¾	-¼	52¾	53¾
52¾	36	200	Crex Carpet (4)	52¾	52¾	52¾	52¾		51	52¾
79¾	64½	1,500	Crucible Steel (4)	73¾	73¾	72¾	73	-¾	72¾	73¾
100¾	92	300	Crucible Steel pf. (7)	99¾	99¾	99¾	99¾	+¾	98	100
14¾	8¼	200	Cuba Cane Sugar	9¾	9¾	9¾	9¾		9¾	10
62¾	43	900	Cuba Cane Sugar pf.	43¾	45¾	43¾	45¾	+2	44	45
33¾	22	600	Cuban Am. Sugar (2)	23¾	23¾	23	23	-¾	23	23¾
106¾	95	100	Cudahy Packing (7)	100	100	100	100		98	100¾
59	50	200	Cuyamel Fruit (4)	52	52	52	52		51½	53
7¾	1	200	D. Boone Woolen Mills	1¾	1¾	1¾	1¾	-¼	1¾	2
44¾	27¾	1,200	Davison Chemical	40¾	41¾	40¾	40¾	-¾	40¾	40¾
155	132¾	300	Delaware & Hudson (9)	148	148	146¾	146¾	-1¾	146¾	148
147¾	125	1,000	Del., Lacka. & West. (7)	141	142	141	141	-¾	140	141
50	35¾	500	D. & G. Western pf.	45¾	46¾	45¾	46¾	+1¾	45	45¾
153¾	110	4,550	Detroit Edison Co. (5)	135¾	142	139	140	+4	139¾	140
31	21¾	17,500	Dodge Brothers, Class A	29¼	29¼	28¾	28¾	-¾	28¾	29
89	73¾	2,400	Dodge Brothers pf. (7)	87¾	87¾	87¾	87¾		87¾	87½
16¾	12¾	2,200	Dome Mines (2)	15	15¾	14¾	15		14¾	15
201½	134¾	2,400	Du Pont de Nemours (10)	186¾	186¾	185	185¾	-1	185¾	186¾
102	94	200	Du Pont de Nem. deb. (6)	101	101	101	101		101	101¾
103	96	100	Du Pont de Nem. cash	103¾	103¾	103¾	103¾			
118	105	800	Duquesne Light 1st pf. (7)	113	113	112¾	112¾			
118	104¾	500	Eastman Kodak (10)	107¾	107¾	107¾	107¾		107¾	108
26¾	10¾	3,800	Eaton Axle & Spring (2)	25¾	25¾	24¾	24¾	-¾	24¾	25
40½	17¾	2,000	Electric Power & Lt. ctfs.	32¾	32¾	32¾	32¾		32¾	32¾
94	80½	200	El. P. & Lt. pf. ctfs. (7)	91¾	92	91¾	91¾		91¾	91½
110	100	200	El. P. & Lt. pf. ctfs. 40%pd. (7)	107¾	107¾	107¾	107¾		106½	107
71½	60¾	600	Electric Storage Bat. (6)	67¾	67¾	67¾	67¾	-¼	67¾	67¾
26¾	8	100	Emerson-Brantingham pf.	19	19	19	19		17½	19
74¾	63¾	300	Endicott-Johnson (5)	69¾	69¾	69¼	69¼	-¾	69¾	69¾
120¾	92¼	100	Endicott-Johnson pf. (7)	117	117	117	117	+1	117	119¾
32¾	17¾	2,400	Erie	25¾	25¾	24¾	24¾	-¾	24¾	25
106	65	2,800	Erie 1st pf.	41¾	42¾	41¾	41¾	-¼	41¾	42
35	19	200	Erie 2d pf.	39	39	39	39	-1	38¾	40
19¾	14¾	4,200	Famous Players-Lasky (8)	108¾	109¾	107¾	108¾	+1	108	108¾
108¾	89¾	100	Fam. Play.-L. rcts. pd.	107¾	107¾	107¾	107¾	+¾	107¾	108¾
27¾	17¾	100	Federal Light & Tr. (1.40)	27¾	27¾	27¾	27¾	+¾	27¾	28¾
85¾	57¾	200	Federal Lt. & Tr. pf. (6)	83¾	85¾	83¾	85¾	+1¾	83¾	85¾
22	15¾	900	Federal Mining & Sm. pf.	19¾	20	19¾	20		19¾	22
68¾	49¾	500	Federal Min. & Sm. pf. (7)	63	63¾	63	63¾		62¾	63
110	100	300	First Nat. Pic. 1st pf. (6)	102¾	102¾	102¾	102¾		102¾	110
92¾	80¾	3,000	Fisher Body (5)	91¾	91¾	90	90

Reports

We will be glad to prepare specific reports on individual holdings. We believe this is important just at this time, especially in the case of:

Convertible Bonds
Foreign Bonds
Long Term Industrials

Address your inquiry to Our Statistical Department.

SUTRO & KIMBLEY
Members New York Stock Exchange
66 Broadway
New York

{ *Federal Income Tax Exempt* }

$250,000
City of
Tampa, Fla.
4½% Gold Bonds

Due Sept. 1931-1936

Price 100 & Interest

R. W. PRESSPRICH & CO.
40 Wall Street New York
Tel. John 0307, 0220

First Mortgage Bonds
Yielding 6% - 6.20%

DENOMINATIONS
$100 - $500 - $1000

Secured by first mortgages on fee-simple owned land and high class buildings strategically located in New York City. These buildings afford the owners attractive returns over and above operating expenses, taxes and compulsory deposits with trust companies for the prompt payment of interest and amortization charges.

Send for Circular T-9245

HOAGLAND, ALLUM & CO.
INCORPORATED
Established 1909
GROUND FLOOR 34 Pine Street New York
GROUND FLOOR 14 So. La Salle St. Chicago

Standard Gas and Electric Company

Common Stock

(Listed New York Stock Exchange)

Descriptive booklet and letter CJ-118 on request

H. M. Byllesby & Co.
INC.
111 Broadway, New York
Boston Chicago Philadelphia Providence

Mexican Bonds

Listed on New York Stock Exchange and New York Curb Market

ALL ISSUES

Bought—Sold—Quoted

Descriptive Circular upon Request

Jerome B. Sullivan & Co.
FOREIGN GOVERNMENT, MUNICIPAL & R.R. BONDS
42 BROADWAY, — NEW YORK

BONDS ON STOCK EXCHANGE

WEDNESDAY, SEPTEMBER 23, 1925.

	Day's Sales.	Tuesday.	Year Ago.	2 Yrs. Ago.	1925.	1924.	1923.
U. S. Gov't bonds....	$816,800	$983,000	$1,498,500	$3,113,550	$266,226,970	$701,662,060	$576,413,830
Other domestic bonds	6,409,500	7,123,000	10,382,500	3,690,000	1,784,273,575	1,586,270,700	1,122,698,900
Foreign bonds.....	2,183,500	2,622,500	2,493,500	1,096,500	514,854,000	401,918,000	343,391,400
Total all bonds...	$9,409,800	$10,728,500	$14,374,500	$7,900,050	$2,565,354,545	$2,689,850,760	$2,042,504,130

UNITED STATES GOVERNMENT LOANS.

—Range Since Date of Issue— High.	Date.	Low.	Date.	—Range 1925— High.	Low.	Sales.	Issue.	Open.	High.	Low.	Last.	Net Ch'ge.	—Closing— Bid.	Asked.	Yield.
103.1	Oct. 19,'22	88.1	June 2,'21	100.8	99.6		Liberty 3½s, 1932-47	100.12	100.12	100.8	100.9	...	100.7	100.11	3.48
102.25	Oct. 19,'22	86.4	July 11,'21	101.23			Liberty 2½s, reg.					...			
102.17	June 17,'25	83.00	May 19,'20	102.17			Liberty 1st 4s, 1932-47					...	100.20	101.16	3.80
102.10	June 15,'25	83.26	May 19,'20	102.10			Liberty 1st 4s, reg.					...	100.00	100.16	3.87
102.12	July 3,'24	81.11	May 20,'20	101.15			Liberty 2d 4s, 1927-42					...			
101.16	July 23,'24	81.18	May 21,'20	101.8			Liberty 2d 4s, reg.					...	101.10	102.00	
103.00	June 13,'24	90.00	June 7,'20	103.00			Liberty 1st 2d 4¼s, 32-47					...	100.00	100.16	3.87
103.6	July 7,'25	84.00	May 21,'20	103.6			Lib. 1st cv. 4¼s, 1932-47	101.28	101.31	101.28	101.29	—1	101.30	102.00	3.54
102.26	July 7,'25	84.00	July 30,'20	102.26			Lib. 1st cv. 4¼s, reg.					...			
102.00	July 29,'24	81.12	May 20,'20	101.19			Lib. 2d cv. 4¼s, 1927-42	100.30	101.00	100.30	100.30	+1	100.30	101.00	3.65
101.27	Aug. 1,'24	83.16	Dec. 23,'20	101.15			Lib 2d cv. 4¼s, reg.					...			
102.25	Aug. 5,'24	85.20	Dec. 20,'20	102.3			Lib. 3d 4¼s, 1928	101.13	101.16	101.11	101.15	+1	101.14	101.15	3.72
102.21	Aug. 5,'24	82.12	May 19,'20	101.30			Lib. 3d 4¼s, reg.					...			
103.10	July 2,'25	82.00	May 20,'20	103.10			Lib. 4th 4¼s, 1933-38	102.8	102.12	102.8	102.10	+1	102.9	102.11	3.93
103.5	July 2,'25	82.15	May 20,'20	103.5			Lib. 4th 4¼s, reg.					...			
108.12	July 7,'25	98.1	Mar. 27,'23	108.12			Treasury 4¼s, 1947-52	108.19	108.19	108.13	108.13	—5	108.18	108.20	3.52
108.00	July 7,'25	98.20	Apr. 25,'23	108.00			Treasury 4¼s, reg.					...			
104.14	July 6,'25	100.0	Dec. 23,'24	104.14			Treasury 4s, 1944-54	102.29	103.4	102.29	103.4	+4	103.2	103.4	3.78
104.00	July 7,'25	100.27	Apr. 17,'25	104.00			Treasury 4s, reg.					...			

Quotations after the decimal point in the above table represent one or more 32ds of a point. Comparisons for dates prior to March 22, 1923, when the system now used was introduced, are reduced to the form now used in the Stock Exchange quotations.

FOREIGN BONDS.

Alpine M Stl s f 7s, 1955 ... 97
Argentine 5s, 1945 ... 98
Ajax Rub s f 8s, 1938 ... 101½
Am Ag Ch 7½s, 1928 ... 104
Am Chain s f 6s, 1933 ... 98½
Am Ice 7s, 1939, conv notes ... 117½
Am Rep deb 6s, 1937 ... 97¾
Am S & Ref 1st 5s, 1947 ... 98½
Am Sug Ref 6s, 1937 ... 102½
Am Tel & Tel col 4s, 1929 ... 97½
4½s, 1933 ... 97½
4½s, 1933 ... 97½
col tr 5s, 1946 ... 107½
Anaconda Mg 1st s f 6s, Ser A, 1953 ... 102¾
Austrian Gov gtd s f 7s, 1943 ... 102½
Mtg Bank of Chile g s f 6½s, 1957, int ctfs ... 105
Chinese Ry 5s, 1951 ... 44¼
City Bergen s f 6s, 1949 ... 98½
Andes Copper deb 7s (natl rcts 50% pd, 1943 ... 98½
Ajax Rub s f 8s, 1938 ... 101½
Am Ag Ch 7½s, 1928 ... 104
Am Chain s f 6s, 1933 ... 98½
Am Ice 7s, 1939, conv notes ... 117½
Am Rep deb 6s, 1937 ... 97¾
Am S & Ref 1st 5s, 1947 ... 98½
Am Sug Ref 6s, 1937 ... 102½
Am Tel & Tel col 4s, 1929 ... 97½
4½s, 1933 ... 97½
4½s, 1933 ... 97½
col tr 5s, 1946 ... 107½
Anaconda Mg 1st s f 6s, Ser A, 1953 ... 102¾
Austrian Gov gtd s f 7s, 1943 ... 102½
Mtg Bank of Chile g s f 6½s, 1957, int ctfs ... 105
Chinese Ry 5s, 1951 ... 44¼
City Bergen s f 6s, 1949 ... 98½
Andes Copper deb 7s (natl rcts 50% pd, 1943 ... 98½
Am Rep deb 6s, 1937 ... 97¾
Am S & Ref 1st 5s, 1947 ... 98½
Am Sug Ref 6s, 1937 ... 102½
Am Tel & Tel col 4s, 1929 ... 97½
4½s, 1933 ... 97½
4½s, 1933 ... 97½
col tr 5s, 1946 ... 107½
Anaconda Mg 1st s f 6s, Ser A, 1953 ... 102¾
Austrian Gov gtd s f 7s, 1943 ... 102½
Mtg Bank of Chile g s f 6½s, 1957, int ctfs ... 105
Chinese Ry 5s, 1951 ... 44¼
City Bergen s f 6s, 1949 ... 98½
Andes Copper deb 7s (natl rcts 50% pd, 1943 ... 98½

City Bergen 8s, 1945 ... 113½
City Bordeaux 6s, 1934 ... 88½
City Buenos Aires s f 6½s, ser 2B, 1955 ... 98
City Carlsbad s f 8s, 1954, int ctfs ... 102
Cy Christiania s f 6s, 1954 ... 99½
Cy Copenhgn 5½s, 1944 ... 98
Cy Gr Prague 7½s, 1952 ... 93¾
City of Lyons 6s, 1934 ... 89
Cy Marseilles 6s, 1934 ... 88½
Cy Montevideo s f 7s, 1952 ... 95½
City of Oslo s f 6s, 1955, int ctfs ... 98½
Cy Rio de Jan s f 8s, 1946 ... 96½
Cy Rotterdam s f 6s, 1964 ... 103
Cy Sao Paulo s f 8s, 1952, int rcts ... 100
City Solissons 6s, 1936 ... 86½
Cy Trondhjem s f 6½s, 1944, temp ... 100½
City of Zurich 8s, 1945 ... 108
Czechoslovak Rep 8s, 1951 ... 101
Dept of the Seine temp 7s, 1942 ... 91½
Dom Rep 5½s, 1942 ... 93¾
Dom of Can 5s, 1926 ... 102¾
7s, 1946 ... 100¾
5½s, 1929 ... 102½
5s, 1931 ... 102¾
Dutch East In s f 5½s, Mar. 1953 ... 101½
s f 5½s, Nov. 1953 ... 101½
6s, 1947 ... 101¾
Fin Mun L s f g 6½c, '54, Ser A ... 89½
Fram Ind Dev temp deb 7½s, 1942 ... 94
French Gov s f g 7s, 1949 ... 92½
7s, 1941 ... 92½
7s, 1942 ... 92¾
8s, 1941 ... 92¾
8s, 1945 ... 92¾
French Gov 7½s, 1941 ... 100¾
4s ... 100½
4s ... 100
4s ... 100¾
French Govt 5s, 1945 ... 103
4s ... 104½
4s ... 103
4s ... 104½
4s ... 104½
4s ... 104½
gen 4½s, 1958 ... 88½
ref 4½s, 2014 ... 89½
4s ... 89½
4s, 1934 ... 104¾
Chi, M & Pug Sd 4s, 1949 ... 94
Chi & No'west 1st & ref 5s, 2037 ... 94
7s, 1930 ... 107½
Chi Rys 5s, 1927 ... 78
... 77½
... 78
... 77¾
... 77½
C, R I & P Ry ref 4s, 1934 ... 87¾
... 87
... 87¾
... 87
Chi, St P, M & O deb 5s, 1930 ... 96½
Chi, Terre Ht & Southeastern Ry inc 5s, 1960 ... 81½
... 82
Chi Un Sta 5s, 1944 ... 82¾
4½s, 1963 ... 93¾
1st 5s, Ser B 1963 ... 102½
Chi & Wn Ind con 4s, 1952 ... 79¼
1st & ref 5½s, 1962 ... 98½
... 98½
Chile Cop col tr 5s, 1932 ... 106¼
... 106½
Clev Sh Line 4½s, 1961 ... 97¾
C C C & St L gen 4s, 1993 ... 84½
ref & imp 5s, Ser D, 1963 ... 102½
ref & imp 5s, Ser D, 1963 ... 98½
... 86½
... 88
Clev Un Term s f 5s, Ser B 1973 ... 100½
... 100½
5½s, Ser A, 1972 ... 106½
... 105¼
Col Ind 5s, 1934 ... 94
Col G & E 1st 5s, 1927 ... 95
... 100½
stpd ... 100½
Col & So ref & ext 4½s, 1935 ... 90
Com Pow s f 5s, 1947 ... 102
... 102¾
... 102¼
Comp Azucara Barahona s f 7½s, 1937 ... 105½
Comp Azucara Antilla s f 7½s, Ser A, 1939 ... 90½
... 94½
Con Gas 6½s, temp ... 100
Consin Conf Mtg 1st ref 5s, 1950 ... 97½
... 82½
Cons Pwr un 5s, ser C, 1953 ... 97
... 98½
... 98½
... 97½
... 98
... 97½
... 97½
... 97½

The A B C

of international banking is provided through our 60 branches and offices distributed as follows:

Argentina Brazil Chile

and throughout the Americas, France, Spain and England

Anglo-South American Bank, Ltd.

And its affiliations

British Bank of So. America
Commercial Bank of Spanish America
Represented by

The Anglo-South American Trust Company

Incorporated under the laws of the State of New York

49 Broadway, New York

Government of the Argentine Nation

External Sinking Fund
6% Gold Bonds

Due October 1, 1959

Price to yield about 6.25%

FRAZIER JELKE & CO.

Members New York Stock Exchange
40 Wall Street New York
112 W. Adams Street, Chicago

This Bond Yields a Safe Income of 7¼%

One of the most attractive bonds for the careful investor is the Empire Gas and Fuel Company 7½% Gold Bond, Series C—now yielding 7¼%.

This bond is secured by a first mortgage on fixed property of one of the largest and most successful natural gas and petroleum companies in America. The Company is earning, net, more than three times as much as interest charges on all bonds outstanding.

Send for circular H-10 and a copy of illustrated booklet, "An Industrial Empire," which describes the $300,000,000 organization behind this bond.

Securities Department
Henry L. Doherty & Company
60 WALL ST. NEW YORK
BRANCHES IN PRINCIPAL CITIES

Bonds Preferred Stocks

Conservative Issues for the Individual Investor

Circular upon request

H. D. Williams & Co.
MEMBERS NEW YORK STOCK EXCHANGE
120 Broadway New York

Eleven Canadian Banks

do practically all the banking business of Canada

Their stocks yield from 5.50% to 6.50%

Descriptive Booklet on request

Pask & Walbridge
Fourteen Wall Street
New York City
Telephone Rector 4100

FREIGHT MOVEMENT HEAVIER THIS YEAR

Traffic in All Districts Shows Gain in Volume Over That of 1924.

STILL BELOW 1923 AND 1920

Daily Mileage of Freight Cars and Average Load Greater Than Last Year's.

Class I railroads in July handled a freight traffic amounting to 37,800,641,000 net ton miles, according to the reports filed by the carriers with the Bureau of Economics. This was an increase of 4,759,750,000 net ton miles or 14.4 per cent. over the same month last year, but a decrease of 717,265,000 net ton miles or 1.9 per cent. from July, 1923, and 2,592,218,000 net ton miles or 6.4 per cent. below July, 1920.

Freight traffic in the Eastern district showed an increase of 17 per cent. over July last year, while in the Southern district there was an increase of 19.1 per cent. The Western district showed an increase of 9.3 per cent.

For the first seven months of this year the volume of freight traffic amounted to 249,335,046,000 net ton miles, an increase of 5.3 per cent. over the corresponding period of last year, but a decrease of 5.6 per cent. from the corresponding period in 1923. There was also a decrease of three-fifths of 1 per cent. from the same period in 1920. In the Eastern district, an increase for the seven months' period of 5.4 per cent. in the volume of freight traffic compared with the same period last year was reported, and in the Southern district there was an increase of 7.7 per cent. The Western district showed an increase of 4.1 per cent.

The daily average movement per freight car in July was 27.7 miles, an increase of 2.2 miles compared with July last year, but a decrease of one-tenth of a mile compared with the same month in 1923. The average daily movement per freight car in July this year was an increase of three-tenths of a mile compared with the preceding month.

The average load per freight car in July was 27.3 tons, three-fifths of a ton greater than for July last year, but 1.2 tons below the same month in 1925. The average for July was an increase of two-fifths of a ton over June this year.

STOCKHOLDERS WEIGH BOSTON & MAINE PLAN

Vote on Several Phases of Reorganization Proposal—W. R. Peabody Explains Program.

BOSTON, Sept. 23 (AP).—A special meeting of Boston & Maine Railroad stockholders held today to consider the proposed reorganization plan voted on several phases of the plan and adjourned until 3 P. M. tomorrow before the ballots had been counted.

W. Rodman Peabody, Chairman of the General Reorganization Committee, explained that the object of the plan was to obtain a fifteen years' extension of $43,522,000 bonds maturing within the seven years beginning in 1923 and to obtain $13,000,000 in new funds by the issue of prior preference stock.

Arrangements had been made, he said, with an underwriting syndicate and thirty or forty New England bankers to assist in getting the final deposits of stock needed under the plan. The bankers were to receive less than 3½ per cent. in payment. The underwriters had agreed to buy such portion of the prior preference stock as was not subscribed by stockholders at the market price, less $3 a share.

The underwriters also agreed to establish a loan fund of $500,000 for the benefit of small stockholders who assented to the plan but were financially unable to take up their share of the new stock. Nominal rates of interest would be charged for loans.

"If the reorganization program goes through," said Mr. Peabody, "dividends on the present preferred stock should be in sight and continued improvement in earnings will greatly benefit the position of common stockholders. Bondholders and shareholders alike will benefit, the bondholders by the acquisition of $13,000,000 in new assets and the shareholders by reason of the fact that this new capital will relieve the road from the necessity of putting its earnings back into the plant and thus will allow the appropriation of net income for dividends."

Nathan L. Amster of Boston favored the plan. Edmund D. Codman of Pitchfield filed a protest against certain features of the program. Of the 814,728 shares of voting stock, 556,650 were represented at the meeting.

BROKER IS SUSPENDED.

Consolidated Stock Exchange Announces Action on John P. Keogh.

The Consolidated Stock Exchange of New York yesterday announced the suspension of John P. Keogh from membership for failure to meet his obligations in the Exchange's Clearing House. Mr. Keogh has been a member of the Exchange since Nov. 15, 1916.

NEW HAVEN, Conn., Sept. 23 (AP).—The brokerage firm of John P. Keogh, which was suspended from the Consolidated Stock Exchange in New York today, has offices in New Haven, New Britain, Waterbury, Danbury, Bridgeport, Bristol and Stamford.

At the office here it was said that little was known about the firm's financial difficulties. The New Haven office has been maintained about ten years and had a considerable number of customers.

The New Britain offices were closed this morning, but no announcement was made.

TO RETIRE REYNOLDS STOCK

Tobacco Company Will Pay $120 for Its 7 Per Cent. Preferred.

The directors of the R. J. Reynolds Tobacco Company have authorized the retirement of the $20,000,000 outstanding 7 per cent. cumulative preferred stock of the company. The issue, which is of $100 par value, will be retired at $120 a share and accrued dividends. Bowman Gray, President of the company, said that the action of the directors was in the interest of more economical administration of the company's business.

Under the plan, the preferred stock will be officially retired on Jan. 1, 1926, but it is stated that the company will make payment on Oct. 1, 1925, for all shares delivered to its transfer agent, the Equitable Trust Company of New York.

MARKET AVERAGES.

STOCKS.

YESTERDAY'S RANGE.

	High.	Low.	Last.	Net Ch'ge.
25 railroads	86.66	86.01	86.27	+ .23
25 industrials	164.47	163.13	163.75	— .01
50 stocks	125.36	124.07	124.51	+ .11

DAILY RANGE OF 50 STOCKS.

	High.	Low.	Last.	Net Ch'ge.
Sept. 23	125.27	123.80	124.40	— .17
Sept. 21	126.22	124.48	124.77	— .97
Sept. 19	126.08	125.01	125.74	+ .41
Sept. 18	126.04	124.55	125.33	+ .63
Sept. 17	125.70	123.74	124.69	+ .68
Sept. 16	124.63	122.86	124.14	+ .90
Sept. 15	124.78	122.96	123.24	—1.08
Sept. 14	125.04	123.65	124.32	+ .54

MONTHLY RANGE OF 50 STOCKS.

	High.		Low.		Last.
*1925	126.22	Sep. 21	101.16	Mar. 30	124.51
†1924	96.04	Sep. 4	81.38	Sep. 8	94.81
1923	93.04	Sep. 11	76.33	Sep. 29	87.76
1922	90.23	Sep. 11	84.49	Sep. 29	85.36
1921	86.94	Sep. 14	61.12	Sep. 1	80.16
1920	84.96	Sep. 20	70.24	Sep. 1	80.09

YEARLY RANGE OF 50 STOCKS.

	High.		Low.		Last.
*1925	126.22	Sep. 21	101.16	Mar. 30	124.51
†1924	97.17	Aug. 30	82.38	Apr. 30	95.37

Full Years.

1924	107.22	Dec. 31	82.36	Apr. 22	105.73
1923	93.93	Mar. 6	77.15	Oct. 28	84.15
1922	92.06	Oct. 18	66.21	Jan. 10	86.53
1921	78.13	May 6	58.35	June 21	68.50
1920	94.67	Apr. 9	62.70	Dec. 22	67.96
1919	99.89	Nov. 5	69.73	Jan. 21	89.89

DOMESTIC BONDS.

YESTERDAY'S CLOSE.

		Net Change. Day.	Month.	Year.
40 issues	84.21	—.11	+.26	+2.02

DAILY RANGE OF 40 DOMESTIC BONDS.

Sept. 23	84.32	—.24	Sept. 12	84.40	+.02
Sept. 21	84.56	+.06	Sept. 11	84.37	+.11
Sept. 19	84.49	+.02	Sept. 10	84.26	—.02
Sept. 18	84.47	—.04	Sept. 9	84.30	+.05
Sept. 17	84.51	+.06	Sept. 8	84.15	—.05
Sept. 16	84.45	+.00	Sept. 5	84.20	—.02
Sept. 15	84.36	—.03	Sept. 4	84.23	+.17
Sept. 14	84.41	+.01	Sept. 3	84.06	+.04

YEARLY RANGE OF 40 BONDS.

	High.		Low.		Last.
*1925	85.10	May 5	81.09	Jan. 5	84.21
†1924	81.69	July 28	76.95	Jan. 2	81.29

Full Years.

1924	82.46	Dec. 4	76.95	Jan. 2	81.29
1923	79.45	Jan. 3	75.58	Oct. 2	78.71
1922	83.54	Aug. 22	76.01	Jan. 3	79.12
1921	78.81	Nov. 29	67.94	June 20	78.37
1920	78.14	Oct. 21	69.57	May 21	69.69
1919	79.05	June 2	71.05	Dec. 18	72.00

FOREIGN BONDS.

YESTERDAY'S CLOSE.

		Net Change. Day.	Month.	Year.
10 Gov't issues	103.08	+.08	+.33	+1.53

DAILY RANGE OF FOREIGN BONDS.

Sept. 22	102.95	+.05	Sept. 12	102.96	—.16
Sept. 21	103.00	—....	Sept. 11	103.12	+.07
Sept. 19	102.90	—.14	Sept. 10	103.05	+.24
Sept. 18	103.04	—.08	Sept. 9	102.81	—....
Sept. 17	103.12	+.25	Sept. 8	102.81	—.10
Sept. 16	102.87	—.19	Sept. 5	102.71	+.11
Sept. 15	103.06	—.03	Sept. 4	102.60	+.14
Sept. 14	103.03	+.07	Sept. 3	102.96	—.04

YEARLY RANGE 10 FOREIGN BONDS.

	High.		Low.		Last.
*1925	103.12	Sep. 11	101.04	Jan. 5	103.03
†1924	101.95	Aug. 14	97.71	Jan. 5	101.71

Full Years.

1924	103.05	Nov. 26	97.71	Jan. 5	101.10
1923	101.14	June 8	98.30	Jan. 10	97.85
1922	105.10	Apr. 17	97.40	Nov. 14	99.91

*To date. †Corresponding date last year.

CRUDE OIL PRODUCTION TAKES ANOTHER DROP

Average Daily Output Off 1,450 Barrels for the Week—Petroleum Imports Larger.

The daily average production of crude oil in the United States registered another reduction during the last week, according to the American Petroleum Institute, which estimates the daily average output at 2,131,600 barrels, a drop of 1,450 barrels, compared with the daily average of the previous week. In the corresponding week last year production averaged 2,038,850 barrels daily.

Oklahoma reported a gain of 14,900 barrels in daily output last week, and Kansas a gain of 350 barrels. The increases in these States, however, were more than offset by the smaller production in California, where a drop of 8,500 barrels was reported, and in Wyoming, Texas and other districts.

The following table shows the daily average production of crude oil in the important States and fields compared with other periods:

	1925. Sept. 19.	Sept. 12.	1924. Sept. 20.
Oklahoma	498,800	479,050	546,500
Kansas	111,600	111,150	85,650
North Texas	71,250	71,350	72,700
East Central Tex.	87,700	88,350	104,300
West Central Tex.	74,950	78,700	76,350
North Louisiana	47,800	48,850	54,150
Arkansas	218,800	218,450	181,850
Gulf Coast	93,050	94,650	84,800
Southwest Texas	45,450	45,850	48,450
Eastern	107,500	107,500	108,000
Wyoming	87,800	91,200	100,550
Montana	15,050	15,100	10,000
Colorado	3,800	4,000	1,550
New Mexico	4,000	3,850	700
California	661,000	669,500	612,600
Total	2,131,600	2,133,050	2,038,850

Receipts of California crude and refined oils at Atlantic and Gulf Coast ports aggregated 595,000 barrels last week, against 947,000 barrels in the previous week. Receipts at New York harbor amounted to 435,000 barrels, against 272,000 barrels the week before, but other ports reported either reductions or no receipts.

Imports of foreign crude and refined oils aggregated 970,000 barrels last week, against 953,000 barrels in the previous week.

CHARTER WALL ST. FOLLIES.

Theatrical Group Incorporates to Aid Broad Street Hospital.

The Wall Street Follies filed a certificate of incorporation in Albany to perpetuate the amateur theatricals which have been given for charitable purposes. The corporation will have a capital of 100 shares of no par value stock, intended for holding by public spirited citizens in the financial district. The incorporators are David J. Andrews of Doremus & Co., Sayers Coe of Doremus & Co., Carroll S. Ragan of the United States Mortgage and Trust Company, John S. Scully of Rees, Scully & Forshay and Murray R. Schwerens of The New York Evening Post.

The incorporation paper states that the organization has been formed to give amateur theatrical performances, concerts, entertainments, dances, block parties, and to engage in any and all other forms of activity tending to the development of a Wall Street community spirit. In conjunction with the foregoing the corporation will have the right to acquire, own and dispose of plays, copyrights and dramatic and musical productions. The incorporators last Winter undertook the production of the Wall Street Follies at the Waldorf-Astoria, which netted $4,000, all of which was donated to the Broad Street Hospital. All profits of the activities of the corporation, according to the charter, will be turned over to the hospital.

SEES GAIN FOR ROCK ISLAND

Vice President Fritch Hopes Railroad Will Pay $5.50 on Common.

L. C. Fritch, Vice President of the Chicago, Rock Island & Pacific Railroad, said yesterday before sailing for abroad that indications pointed to heavy traffic on the Rock Island for the rest of the year and he was hopeful that the road would earn $5.50 on the common stock.

"Our wheat business will be a little off from last year," he added, "but we expect general business to more than offset this. We will handle cotton in a heavy volume this Fall. There are no new developments in the St. Louis-Southwestern situation."

COTTON ESTIMATE GREATLY INCREASED

Department of Agriculture Raises Forecast From 13,740,000 Bales to 13,931,000.

TRADE TAKEN BY SURPRISE

Had Expected Reduction in Probable Yield Because of Early September Heat and Drought.

WASHINGTON, Sept. 23 (AP).—Cotton production this year, forecast from the condition of the crop on Sept. 16, is indicated as 13,931,000 equivalent 500-pound bales, the Department of Agriculture announced today. A fortnight ago 13,740,000 bales were forecast. Last year's crop was 13,627,936 bales.

The condition of the crop on Sept. 16 was 53.5 per cent. of a normal, indicating a yield per acre of about 143.5 pounds, compared with a condition of 56.2, indicating an acre will yield 141.5 pounds on Sept. 1 this year, and 55.4 on Sept. 16 last year, when the final yield was 137.4 pounds per acre.

Forecast of production of the principal producing States, compared with their final estimated yield in the last two seasons, as computed from the census ginning figures, was as follows:

	1925-26.	1924-25.	1923-24.
Virginia	45,000	58,301	50,350
North Carolina	1,102,000	823,278	1,017,325
South Carolina	857,000	806,085	799,416
Georgia	1,019,000	1,003,984	987,398
Florida	32,000	18,981	19,142
Missouri	236,000	187,051	129,440
Tennessee	426,000	356,161	226,032
Alabama	1,065,000	985,221	586,512
Mississippi	1,447,000	1,098,276	902,803
Louisiana	725,000	490,505	367,696
Texas	5,873,000	4,951,999	4,339,940
Oklahoma	1,471,000	1,509,175	655,956
Arkansas	1,367,000	1,047,469	626,300
New Mexico	58,000	50,000	33,672
Arizona	94,000	107,505	77,504
California	118,000	77,798	54,346
All other States	16,000	12,062	33,672

About 76,000 bales additional to California are being grown in Lower California, Old Mexico.

The condition of the cotton crop on Sept. 16 by States, compared with that of Sept. 1 and that of Sept. 16, 1924, is as follows, the percentage being of a normal:

	Sept. 16, 1925.	Sept. 1, 1925.	Sept. 16, 1924.
Virginia	64	68	60
North Carolina	69	68	52
South Carolina	48	46	47
Georgia	53	55	59
Florida	75	78	71
Missouri	64	70	63
Tennessee	60	66	60
Alabama	64	65	59
Mississippi	73	74	57
Louisiana	70	67	48
Texas	42	43	52
Oklahoma	55	61	64
Arkansas	64	69	59
New Mexico	85	88	85
Arizona	92	92	72
California	90	90	77
All others	75	76	77

Following is the forecast of yield as given out by the Agricultural Department in each of its reports this year, compared with the corresponding reports of preceding years, and with the final reports of 1924, 1923 and 1922. Figures are in thousands of bales:

	1925.	1924.	1923.	1922.
July 1	14,339	12,144	11,412	11,068
July 16	13,538	11,934	.....	.....
Aug. 1	13,580	12,351	11,516	11,449
Aug. 16	13,990	12,936	.....	.....
Sept. 1	13,740	12,787	10,788	10,575
Sept. 16	13,931	12,986	.....	.....
Final	.....	13,627	10,139	9,761

In 1921, the estimates were 8,433,000 bales in July, 8,302,000 in August, 7,037,000 in September, 6,537,000 in October and 7,953,000 in the final report. In 1920 they were 11,450,000 bales in July, 12,519,000 in August, 12,783,000 in September, 12,123,000 in October and 13,439,000 in the final.

The cotton market was entirely unprepared for the increase in the Department's estimate, practically all private expert forecasts having been reduced materially for the period covered by the Government report, because of the extreme heat and drought in the first half of the month. The majority of private estimates had ranged between 13,000,000 and 13,600,000 bales. On the Cotton Exchange, prices of cotton for December delivery fell yesterday from 24.18 cents per pound to 22.85, and the spot price was reduced from 24.40 cents to 23.05.

Cotton Falls $9 a Bale at New Orleans.

NEW ORLEANS, Sept. 23 (AP).—December cotton broke 185 points or approximately $9 a bale today on receipt of the Government condition report, selling at 22.35. A disposition to rally followed the first rush of selling.

BANKER GOING TO FLORIDA.

C. B. Davis of Bank of America to Head New Miami Institution.

Charles B. Davis, Vice President of the Bank of America, will go to Florida in a few weeks to become President of the City National Bank of Miami, a new institution that has been chartered by the Controller of the Currency in Washington. The new bank will have capital of $1,000,000 and surplus of $250,000. At present there is only one national bank in Miami, the First National.

Mr. Davis has organized an ide now a director of several banks and title companies in Florida. He organized the First National Bank of Amityville, L. I., and he also built up and is now President of the First National Bank of Bellmore, L. I. S. M. Tatum, a resident of Miami for thirty years, is Chairman of the new Miami bank, and the capital has been subscribed locally.

BITUMINOUS MINING JUMPS.

Output for Week Ended Sept. 19 Estimated at 11,000,000 Net Tons.

Mining of bituminous coal continued at a heavy rate during the week ended Sept. 19, according to a statement issued yesterday by the Bureau of Coal Economics of the National Coal Association. Total output as estimated from preliminary data was given as 11,000,000 net tons. This was more than 1,000,000 tons greater than that for the week ended Sept. 12, when production was curtailed because of the Labor Day holiday.

The reports of the Bureau of Mines showed total output for the week ended Sept. 5 as 10,826,000 tons and for the week ended Sept. 12, 9,993,000 net tons.

REAL SILK HOSIERY ISSUE.

$2,500,000 of 7% Cumulative Preferred Offered at $100 a Share.

A new issue of $2,500,000 7 per cent. cumulative preferred stock of Real Silk Hosiery Mills, Inc. (Illinois corporation), is being offered today at $100 per share and accrued dividend, by John Burnham & Co., Inc., and A. G. Becker & Co. The stock is preferred as to assets and dividends, and is tax exempt in Illinois. Proceeds of the sale are to be used to increase manufacturing facilities and to take care of the growing business of the company.

Net tangible assets of the corporation are shown as $7,900,000, or more than $300 per share of preferred stock, and the net current assets exceed $4,400,000, or more than $179 per share of preferred stock.

Aluminum Rights Expire Oct. 9.

The Aluminum Company of America has notified stockholders that the right to subscribe to the new common stock at $5 a share will expire Oct. 9.

NEW ISSUE

$2,500,000

Real Silk Hosiery Mills, Inc.

(Illinois Corporation)

Seven Percent Cumulative Preferred Stock

Preferred as to Assets and Dividends

Transfer Agent: CONTINENTAL AND COMMERCIAL TRUST AND SAVINGS BANK, Chicago

Registrar: FIRST TRUST AND SAVINGS BANK, Chicago

Dividends payable quarterly January, April, July, October 1st. Redeemable on 60 days notice at 110 and accrued dividends. Annual sinking fund of 3% of largest amount of Preferred Stock outstanding. Under the present laws this Preferred Stock is free from Normal Federal Income Tax. Exempt from Personal Property Taxes to residents of Illinois. In opinion of counsel based upon statements of the Company that all its tangible property is located in and taxed in Indiana, this stock is not subject to local taxation in Indiana if properly declared as provided by law.

CAPITALIZATION

(Upon completion of present financing)

	Authorized and Outstanding
Seven Percent Cumulative Preferred Stock (Par Value $100 per share)	$2,500,000
Common Stock (Par Value $10 per share)	200,000 shares

The Company has no funded debt

Information in regard to this issue and the business of the Company is given in a letter from Mr. J. A. Goodman, President, which he has summarized as follows:

HISTORY: Real Silk Hosiery Mills, Inc., organized under the laws of Illinois, is now the largest producer of silk hosiery in the world. Present facilities provide a daily capacity in excess of 100,000 pairs. Volume of sales has grown from $4,500,000 for the year ending June 30, 1922, to over $20,000,000 for the current year.

BUSINESS: The Company manufactures pure silk and silk and wool hosiery and handles every manufacturing operation from the raw silk to the finished article. Under its slogan "From Mill to Millions" the distribution of its product is accomplished by sales direct to consumers through its national organization of some 8,000 representatives. The product is of high quality but through the elimination of intermediate profits, and the fact that the business is practically on a cash basis, the Company is able to offer its goods at unusually attractive prices.

PURPOSE OF ISSUE: The proceeds from the sale of this stock are to be used to increase manufacturing facilities to take care of the growing demand for the product.

EARNINGS: The net earnings, after all charges, except Federal Taxes, have been as follows:

12 months ended June 30, 1922	$ 739,828.74
12 months ended June 30, 1923	827,488.26
12 months ended Sept. 30, 1923	907,295.29
12 months ended Sept. 30, 1924	1,975,063.82
12 months ended Sept. 30, 1925 (Partly estimated)	2,000,000.00

These figures do not include any earnings from the properties to be acquired with the proceeds from the sale of the Preferred Stock.

After allowance for Federal Taxes at current rates, in each 12 months period above, the net earnings were more than 3.6 times the annual dividend on this preferred issue and in the last three fiscal years the net earnings, after similar allowance, averaged $1,307,354 per year, or 7.4 times; and for the fiscal year ending September 30, 1925, partly estimated, are equal to 10 times the annual dividend on this issue.

ASSETS: The Net Tangible Assets are over $7,900,000, or over $300 per share of Preferred Stock, and the Net Current Assets are over $4,400,000, or over $179 per share of Preferred Stock.

MANAGEMENT: This business has had its remarkable growth through unusually capable management in every department. The men who have been responsible for its success are all young, own a majority of the Common Stock, and will continue their connection with the Company. Notwithstanding the remarkable showing already made by the Company, it is strikingly apparent that the market for the staple commodity it manufactures is so great that prospects for future sales and earnings are limited only by its capacity to produce.

The equity back of this Preferred Stock, as indicated by the current market price for its Common Stock, which is listed on the Chicago Stock Exchange, is over $12,000,000. The Directors have recently declared a dividend of $1.00 per share on the Common Stock payable October 1st, an increase of 25 cents over the dividend paid July 1st.

This offering is made when, as and if issued and received by us, subject to the approval of counsel. Stock certificates in temporary form are expected to be ready for delivery on or about October 1, 1925. All legal matters in connection with the preparation of this issue have been under the direction of Winston, Strawn & Shaw, attorneys for the bankers, and Smith, Remster, Hornbrook & Smith and Bamberger & Feibleman, attorneys for the Company. Auditors, Peat, Marwick, Mitchell & Co. and Robert N. Dedaker, C. P. A.

Application will be made in due course to list this Stock on the Chicago and/or New York Stock Exchanges.

Price $100 Per Share and Accrued Dividend

John Burnham & Company Inc. **A. G. Becker & Co.**

McClure, Jones & Reed

The information contained herein is not guaranteed, but is obtained from sources we believe to be reliable.

Is it Worth a 2 cent Stamp to You to *Know?*

—that among all the bonds you can buy, backed by first mortgages, there is one in which *every dollar* of your money, *every day* that it's invested, is proof against *every danger*, and safe beyond *every doubt*, from the first moment of purchase to the last minute of maturity?

Then mail the coupon for the Prudence Booklet. It will give you full particulars of 5½% PRUDENCE-BONDS, in which every dollar of principal and income is protected by the pledge of our Capital, Surplus and Reserves of over $3,500,000 in the legal form of an *unconditional guarantee.*

Tear off and mail the coupon now. It means safety for you and yours.

OFFICES OPEN MONDAYS UNTIL 9 P. M.

The PRUDENCE COMPANY, Inc.

Under Supervision of N. Y. State Banking Dept.

331 Madison Ave., at 43rd St. New York
162 Remsen St., Brooklyn

TEAR OUT

THE PRUDENCE COMPANY, Inc.
331 Madison Ave., N. Y.
Gentlemen:
Without obligation on my part please send booklet "Prudence-Bonds Provide the Guarantee that Produces Dividends." S.F.T.10

Name .....
Address .....

"The penny-in-a-candy-shop" that became a fortune

"I STARTED with $3,000," said a Compton customer, "and I behaved just like a child with a penny in a candy shop. I looked at everything, talked to a dozen salesmen, considered hundreds of bond issues. I read annual statements, flotation advertisements and bond quotations until I was dizzy with figures—and the more I worried, the less I knew.

"It was the systematic plan of investment that a Compton representative suggested which took the mystery out of successful investing. I stopped worrying about specific issues. I turned my financial worries over to investment specialists, and today—"

Today, in a few short years, that "penny-in-a-candy-shop" has grown to an invested fortune. Compton service is more than selling securities. It is more than mere advice. It is the cumulative investment knowledge and reputation acquired in thirty-eight years of building fortunes for investors.

WILLIAM R. COMPTON COMPANY
14 Wall Street, New York

St. Louis Detroit Chicago Boston Cincinnati Memphis New Orleans

Why Pay a Premium for

A Guaranteed Bond

When you buy an article of merchandise you do not expect to pay a premium for it because the manufacturer places his guarantee on it, no matter how excellent his reputation may be.

Likewise with real estate bonds. If the bond offered is good, then it should be good enough for the issuing house to guarantee without asking you to pay a premium for the bond or accept a lower return because of this guarantee.

Write for Booklet B-4, describing Fulton-DeKalb Bonds guaranteed by us and sold to yield you

7%

Mortgage Bond & Trust Co.

Atlanta, Georgia

L. D. Roberts & Co., 141 Broadway, New York, Eastern Representatives

1,929,600 Shares Valued at $185,130,000

were purchased by customers and employees of electric service companies the first half of this year. During the month of June, 1925, the number of customer-owners purchasing utility securities was 40,150 as compared to 14,600 in June, 1924.

This increase in the purchase of such securities by customer-owners affords a striking illustration of the great demand existing for securities of sound utility companies.

Our list of Public Utility Bonds on request for Circular T-126

J. G. WHITE & COMPANY
INCORPORATED
37 WALL STREET, NEW YORK

THE Investment Department of this Institution is conducted as an agency where any investor, whether he ultimately buys our bonds or those of some other institution, may secure helpful advice.

THE EQUITABLE TRUST COMPANY
OF NEW YORK
37 Wall Street
247 Broadway 353 Madison Avenue

8% Preferred
with participation in additional dividends

Not only does the C. A. Reed Company Class A Stock—Preferential, Cumulative and Participating — give immediately a good income, but it permits the investor to share in the company's prosperity through the liberal participating feature.

Our current Investment Bulletin contains a full description of this investment. Copy sent upon request.

Henry D. Lindsley & Co.
Incorporated
111 Broadway New York
Telephone Rector 2320

We are interested in the following Securities

Province of Ontario
5s, Due 1942

Province of Alberta
5s, Due 1942

City of Calgary
5½s, Due 1944-54

City of Medicine Hat
All Issues

Montreal Lt., Ht. & Pr.
4½s and 5s

Bell Tel. of Canada
5s, Due 1955

Havana Elec. Lt. & Pr.
5s, Due 1954

Universal Pictures
8% Preferred

ERNST & CO.
120 Broadway New York
Telephone Rector 3672

Bank & Trust Co. Stocks

Bought—Sold—Quoted

BANKERS CAPITAL CORPORATION
J. U. KIRK, Vice-President
41 EAST 42ND ST. N. Y.
Telephone VANDERBILT 6831 1155

BALTIMORE UTILITY CUTS ELECTRIC RATE

Consolidated Power Co. Announces 10 Per Cent. Reduction to 90,000 Customers.

RAISES QUARTER DIVIDEND

Yearly Payments Now on $2.50 Basis on Common—Utilities Gaining Generally.

The Consolidated Gas, Electric Light & Power Company of Baltimore announced yesterday a reduction of electric rates to some 90,000 consumers of more than 10 per cent., to become effective Nov. 1. The announcement, made in a notice to the Maryland Public Service Commission of the decision, was coincident with the action of the board increasing the quarterly dividend rate on the common stock from 50 cents to 62½ cents, or from $2 to $2.50 per annum.

According to H. A. Wagner, President, the new rates will represent a reduction for November and December of $82,000 and $875,000 for the next year. For two months of the current year and all of next the cut will mean a saving to customers of $1,000,000.

The dividend is payable Jan. 2 to stockholders of record Dec. 15, and represents the disbursement for the final quarter.

Electric light and power companies generally have been making the greatest strides in their history in the last several years, and there have been many instances of increased or initial dividends having been declared. The consolidation movement, according to public utility operators, is just getting under way, and where mergers are not imminent the greatest factor in earnings and rates has been the reaching out and taking in of new commercial and domestic customers. Coincident with this policy of virtually all the electric and gas companies has been the unprecedent volume of financing, much of it direct to customers, to provide funds for enlarging plants, the erection of distribution lines and the purchase of equipment necessary to expansion.

The Tennessee Electric Power Company, which was amalgamated recently with the Commonwealth Power Corporation, has declared the regular quarterly dividend of $1.50 a share on the first 6 per cent. preferred and 6 per cent. second preferred stocks, $1.75 on the 7 per cent. first preferred and $1.80 on the 7.2 per cent. first preferred shares. The first preferred dividends are payable Jan. 1 to stock of record Dec. 15, and the second preferred dividend is payable Nov. 1 to stock of record Oct. 14.

SAFETY CABLE OFFERS STOCK AFTER MERGER

Puts Out 125,000 Shares of Common—Has Acquired Phillips Wire Company.

Public offering is to be made today of 125,000 shares of no par value common stock of the Safety Cable Company, heretofore known as the Safety Insulated Wire and Cable Company, a New Jersey corporation, which has acquired control of the Phillips Wire Company of Pawtucket, R. I. The merger brings together two companies whose combined current assets were reported as of June 30 last at $6,195,000, as against current liabilities of $1,791,912.

The stock is offered at $50 a share by a banking group consisting of Kissel, Kinnicutt & Co., Charles D. Barney & Co., Dominick & Dominick, Hayden, Stone & Co. and B. J. Baker & Co., Inc. The management intends to inaugurate the dividends on the capital stock of the Safety Cable Company at the rate of $4 a share. Net earnings of two companies for the last two years have averaged $1,268,138 annually, equivalent to $9 a share on the 140,000 shares of capital stock, and it is expected that the combined earnings of the two companies will be increased by approximately $250,000 a year by economies through the consolidation.

The Safety Insulated Wire and Cable Company and the Phillips Wire Company, with their predecessor companies, have been in business more than thirty years and manufacture and distribute almost all classes of electrical wire and cable. The announcements of the merger said that the Safety Cable Company would acquire at least two-thirds of the common stock and at least two-thirds of the preferred stock of the Phillips Wire Company.

EXPECTS NEW ST. PAUL PLAN

E. C. Jameson Explains His Objections to Reorganization Move.

E. C. Jameson, President of the Globe & Rutgers Fire Insurance Company, who is opposed to the reorganization of the Chicago, Milwaukee & St. Paul Railroad submitted by the road's bankers, said yesterday that he was encouraged by the moderate amount of deposits of securities that have been made.

"I think this clearly indicates that the great body of security holders are dissatisfied with the provisions of the plan," he said.

The principal objections, Mr. Jameson said, are that the junior bondholders are deprived of all fixed interest, the "virtual assessment of $25,000,000 on the junior bonds," the placing of two mortgages ahead of them and the severity of the stock assessment and voting trust.

He said he expected that a plan would be brought out at the proper time which would eliminate these undesirable features and that the road would be placed upon a strong basis without "unnecessary sacrifices on the part of the security holders."

COPPER STILL DECLINING.

Domestic Price Drops ½ to 14½ Cents—Export Rate Also Shaded.

Copper prices, domestic and export, were shaded another fraction yesterday. Domestic copper was obtainable at 14½ cents delivered in the Connecticut Valley, a drop of ¼ cent compared with Tuesday's quotation. Some of the larger producers and dealers continue to quote at 14⅝ cents, but little business was done at this level. The lowering of prices, it was said, was due to the easier tone reported in the London market.

Export prices were reduced 10 points in sympathy with the lower quotations for domestic metal. Export dealers were quoting 14.45 to 14.50 cents a pound f. a. s. New York harbor, and 14.70 to 14.75 cents c. i. f. European ports.

Denies Mackay Rumor.

Recent sharp advances in the shares of the Mackay Companies brought forth the statement yesterday from W. J. Deegan, Vice President, that the trustees were not contemplating "any benefits whatsoever to the shareholders in the way of increased dividends, bonuses or anything else, nor is there any intention of changing the form of capitalization of the Mackay Companies in any manner."

BONDS ON STOCK EXCHANGE

Continued from Page Thirty-one.

DOMESTIC BONDS.

4..... 86	Ore & Cal 5s, 1927	Port Ry L & P 1st cons 5s, 1942	St L Southwn 1st 4s, 1989	Steel & Tube gen s f 7s, 1951	ctfs of depos
deb 4s, 1934	 101	1..... 87¾	1..... 82¾	7..... 107⅛	2..... 100¾
2..... 84½	Ore R & Nav con 4s, 1946	5..... 87½	5..... 100¼	Sugar Estates of Oriente 7s, 1942	3..... 100⅝
N Y G & E L 1st 6s, 1951	3..... 86¾	Pressed Steel Car conv g 5s, 1933	1..... 82¾	1..... 91¼	stamped
1..... 103	Ore Short L 1st ref 4s, 1929	1..... 95	5..... 84¾	Tenn Elec 1st & ref 6s, Ser A, 1947	7..... 100¾
5..... 103¼	1..... 97½	Prod & Ref 6½ 1st s f 6s, 1931	St Paul M & M 4½s, 1933	2..... 102¼	3..... 100⅝
5½s, 1974	1..... 97¼	1..... 100	2a15s, 99	1..... 102¼	f conv 7½s, 1937, with warrants
1..... 97	Ore-Wash R R & Nav 1st & ref 4s, 1961	Pub Ser G & E 5½s, 1960	6..... 100	3..... 102¼	6..... 97
1..... 96¾	5..... 82¾	1..... 103½	St Paul Union Depot 1st & ref 5s, ser A, 1972	17..... 102¾	2a17..... 85¼
N Y Dock Co 4s, 1951	1..... 83	4..... 103¾	1..... 101½	2..... 102¼	1..... 83½
3..... 81	Otis Steel s f 1941	6..... 103⅝	San An. & A P 4s, 1943	Trm As of St L ref 4s, 1953	5..... 84½
N Y Edison 1st & ref 6½s, 1941	2..... 105¾	2..... 103	6..... 84	1..... 84½	14..... 85
6..... 114½	5..... 105¾	1964	San Ant Pub Ser 6s, 1952	2..... 84¼	11..... 86
1st & ref 5s, Ser B, 1944	Peoples G & C Chic con 6s, 1943	2..... 103¾	1..... 103	Tex & Pac Mo Pac Trm of 1964, 5½s, stamped	Va Ry & Pow 5s, 1934
12..... 101¼	7½s, 1947	15..... 103	Seaboard Air L ref 4s, 1950	1..... 97¾	6..... 99¼
2..... 101	3..... 100½	Pub Ser Co E 6s, 1944	14..... 70¾	Third Av adj 5s, 1960	Vir Ry 1st 5s, 1962
3..... 101¼	Pac Gas & El 5s, 1942	2..... 99½	con 4s, 1949	1..... 41	1..... 95½
2..... 101	1..... 99¾	1..... 99¾	5..... 94½	ref 4s, 1960	7..... 99
N Y G E L H & P pur mon 4s, 1949	4..... 97	5..... 99¼	1..... 93¼	1..... 55¼	4..... 99¼
10..... 88¾	Pac & Ref 2d 4s, 1955	6..... 99¾	adj 5s, 1949	1..... 55¾	2..... 99
3..... 88⅝	5..... 89¼	2..... 99½	1..... 85¾	1..... 55½	6..... 99¼
N Y N H & H conv deb 6s, 1948	Pac Power & Lt 1st & ref 5s, 1930	Pub Serv El Pow 6s, 1948	5..... 85¾	Tol Trac L & P 5½s, 1930	11..... 99
1..... 92¾	1..... 89¼	7..... 105⅝	11..... 86	11..... 98½	Va Ry & Pow 5s, 1934
1..... 93	2..... 90¾	Punta Alegre Sug s f 7s, 1937	14..... 85¾	Tol Edi 1st 7s, 1941	15..... 97
88..... 92¾	2..... 90½	6..... 105½	7..... 85⅞	1..... 108	Wabash 5½s, 1975
non cv deb 4s 1955	Pac Tel & Tel 5s, 1937	4..... 105	6..... 85¾	1..... 107⅞	2..... 97¾
3..... 83	4..... 101¼	Read Co gen & ref 4½s, Ser A, 1997	Sierra & San F Pwr 1st 5s, 1949	Underwg El Rys of Lon 4½s, 1933	4..... 97
conv 3½s, 1956	5s, 1942	4..... 94	5..... 91¼	94	2..... 97¾
2..... 87¼	1..... 88	Rem Arms 1st 6s, Ser A, 1937	Sinclair Con 1st 1in 6s, ser C, 1927	Un El Lt & Pw 5½s, 1954	1st 5s, 1939
deb 4s, 1957	2..... 97¾	4..... 89¾	1..... 105¾	5..... 100¾	2d 5s, 1939
5..... 59¾	Pan-Am P & T s f 6s, 1934	3..... 89¾	1..... 106¼	2..... 100½	5..... 97
N Y Railways inc 6s, temp. 1965	1..... 94	Rep Iron & Stl ref & gen 5½s, 1953	10..... 106¾	Union El L & P 5s, 1932	Wab Ohio div 3½s, 1941
6	Park Lexingtn s f 6½s, 1953	5..... 90½	7 ctf. 105¾	1..... 99¾	1..... 76½
11..... 20¼	2..... 93¼	4..... 90¾	14..... 106	Union Bag & P 1st 6s, Ser A, 1942	Warner Sug 1st 7s, 1941
5..... 22¾	1..... 93½	s f 8s, 1940	25..... 106¼	1..... 97¼	7s, 1939
1..... 23¾	Penn R R g 5s, 1964	1(c)..... 99	4..... 106¾	Union Oil Cal s f 5s, 1931	6..... 81¾
2..... 23½	1..... 98¼	Rio Gd W 1st 4s, 1939	14..... 106½	7..... 100	1st s f 7s, 1941
1..... 23⅝	18..... 98	35..... 88	1st 6½s, 1958	6s, Ser A, 1942	1..... 92¾
2..... 28¾	gen 4½s, 1965	col tr 4s, 1949	3..... 87	1..... 97¼	Western Elec 5s, 1944
51..... 28¾	1..... 93¼	5..... 74	coll tr 6s, 1937	Union Oil Cal s f 5s, 1931	41..... 101
1..... 28¾	3..... 93¾	2..... 75½	1..... 92¼	7..... 100	Wst Kentucky s f 7s, 1944
N Y State Rys con 4½s, 1962	gen 4½s, 1960	Rogers-B Ir gen & ref 7s, 1942	3..... 92¾	6s, Ser A, 1942	6..... 102
7..... 90	2..... 91	1..... 63½	Sinclair Grud Oil pur g 6s, 1926	5..... 103¼	Western Pac 5s, 1946
N Y Susq & W gen 5s, 1940	Penn Co gtd 4½s, 1963	2..... 63¾	5..... 100¾	Union Pac 4s, 1927	1..... 94
1..... 61½	2..... 93¾	3..... 75½	3..... 100¾	cv 4s, 1927	1..... 94¼
2..... 61	con 4½s, 1960	Roch G & El 5½s, 1946	50..... 100½	1st ref 4s, 2008	West Penn Pwr 1st 5s, 1946, Series A
N Y Tel ref 6s, 1941	3..... 98¾	1..... 102¾	5..... 100¾	1..... 80	Series B, 5s, 1963
4..... 107¼	2..... 99	R I L & Ark 4½s, 1934	Sinclair Pipe Lines s f 5s, 1942	1st 4s, 1947	1st 7s, 1946
4½s, 1939	Penn Gen gtd 4½s, 1965	3..... 88	2..... 92¼	2..... 92¼	6..... 99
2..... 97¾	2..... 91	Rutland R R con 4½s, 1941	Skelly Oil 6½% notes, 1927	United Drug temp g 6s, 1944	1..... 103¾
N Y Westches & Bos 4½s, 1946	Peoria & Pek Un Trac 1st 5s, 1933	1..... 98¾	2..... 110¾	2..... 103¼	1..... 105¾
2..... 69¾	1..... 102	St J & G I 4s, 1947	21..... 111	Un Pac Gas 6s, 1936	West Shore 4s, 2361
2..... 69	Niag Lockpt & Ont 1st ref 5s, 1955, when issued	7..... 81	4..... 111¾	1..... 102½	3..... 83¾
Niagara F P Co 1st 5s, 1932	16..... 99	St L Ir Mt S gen 5s, 1931	2..... 110¾	1..... 102	2..... 83½
1..... 102	Norfolk & Wn con 4s, 1996	1..... 100	3..... 111¾	U S Rubber 1st & ref 5s, 1947	1..... 83¾
Niag Lockpt & Ont 1st ref 5s, 1955, when issued	2..... 89¾	River & Gulf 4s, 1933	10..... 111¾	7..... 89¾	West Va C & C s f 6s, 1950
16..... 99	conv 6s, 1996	5..... 88¼	5..... 111¾	3..... 89¾	1..... 88½
Norfolk & Wn con 4s, 1996	1..... 138	unify & ref 4s, 1929	So Bell Tel & T 1st 5s, 1941	3..... 89¾	Westingh E & M 7s, 1931
2..... 89¾	13..... 140	21..... 95¾	12..... 101¾	1..... 89¾	6..... 104¼
conv 6s, 1996	154f..... 140	St L & San Fr 1st prior lien 4s, ser A, 1950	Southwn Bell Tel 1st & ref 5s, Ser A, 1954	2..... 90	3..... 106¾
1..... 138	gen 6s, 1931	1..... 77¼	3..... 100¾	7½s, 1930	3..... 106¾
12..... 140	3..... 108¼	2..... 77¼	9..... 100	2a7..... 107	1..... 106¼
15..... 141	7..... 108	6..... 76⅞	Sp Anton Pub Ser Co s f 6s, 1952	1a7f..... 108¾	1..... 106¼
Nor American Edison Co s f 6s, Ser A, 1952	Nor Ohio Trac & Lt ref 6s, Ser A, 1947	2..... 77	1..... 101	1..... 106¾	Wheeling & L E 1st con 4s, 1949
1..... 101	1..... 83½	1..... 77	So Pac conv 4s, 1929	Utah Lt & Tr 1st & ref 5s, 1944, Ser A	9..... 77¼
30..... 101¼	1..... 93¼	prior lien 5s, ser B, 1950	2..... 97¼	3..... 105	Wickw'ne Spn Steel s f 7s, ctfs of dep., 1935, stpd
10..... 101¼	1..... 93¼	12..... 91¾	5..... 97¼	Utah Pw & Lt 5s, 1944	7..... 79
2..... 101¼	5..... 93¼	prior lien 6s, ser C, 1923	coll 4s, 1949	11..... 94¼	1..... 78½
Nor Ohio Trac & Lt ref 6s, Ser A, 1947	Nor Pac ref & imp 6s, 2047	1..... 102¾	6(c)..... 87	3..... 94¾	Willys Overln 1st s f 6½s, 1933
1..... 83½	15..... 106¼	1st mtg 5½s, ser D, 1942	1st ref 4s, 1955	Utica Gas & El 5s, 1957	4..... 102
1..... 93¼	2..... 106¾	8..... 99¾	1..... 88¾	5..... 100¾	Wilk & East 5s, 1942
1..... 93¼	47..... 106¼	4..... 99¾	5..... 89	Vertientes Sug s f 7s, 1942	1..... 63½
5..... 93¼	8s, 2047	2..... 99¾	South Ry 1st 5s, 1994	10..... 88	Wilson & Co 1st 6s, 1941
Nor Pac ref & imp 6s, 2047	4..... 60¾	8..... 99	1..... 103¾	4..... 87¼	1..... 97¾
15..... 106¼	4s, 1997	adj 6s, 1955	4..... 103¼	Va Car Chem s f cony 7s, Ser A, 1947	3..... 98
2..... 106¾	11..... 84½	2..... 83¾	1..... 103⅜	3..... 100¾	conv s f 6s, 1928
47..... 106¼	ref & imp 5s, Ser C, 2047	1..... 83¾	registered	49½ paid	6 (S)..... 70¾
8s, 2047	1..... 95½	2..... 83¾	5..... 100¾	5..... 100¾	conv 7½s, ctfs of dep 1931
4..... 60¾	5s, Ser D, 2047	7..... 83½	gen 4s, 1966	40..... 100¾	2..... 69¼
4s, 1997	1..... 96½	5..... 83¾	1..... 78¾	17..... 100¾	3..... 69¾
11..... 84½	Nor St Power 1st 5s, Ser A, 1941	6..... 83¾	4..... 78¾	15..... 100¾	Winstn-Salem Southbound 4s, 1960
ref & imp 5s, Ser C, 2047	1..... 96¾	Sinclair Con Oil 7s, 1929	9..... 78¾	10..... 100¾	2..... 84½
1..... 95½	1..... 96¾	inc 6s, 1960	1..... 78¾	7..... 100¾	Youngstown Sheet & Tube 5s, 1943
5s, Ser D, 2047	1st & ref 6s, 1941	10..... 96¼	10..... 78¾	9..... 100¾	7..... 100¾
1..... 96½	1..... 105	10..... 96¼	dev 6½s, 1956	9..... 100¾	4..... 100¾
Nor St Power 1st 5s, Ser A, 1941	Ohio Pub Serv ref 7s, Ser B, 1947	6..... 96¾	4..... 110¼	2..... 100¾	11..... 100¾
1..... 96¾	1..... 100	6..... 96¾	1..... 110¾	9..... 100¾	1..... 100¾
1..... 96¾	Ohio Riv Edsn 1st s f 6s, 1948	6..... 96¾	2..... 110¾	2..... 100¾	9..... 100¾
1st & ref 6s, 1941	9..... 102	2..... 96¾	1..... 111¾	3..... 100¾	2..... 100¾
1..... 105		5..... 96¼	1..... 111¾		8..... 101
Ohio Pub Serv ref 7s, Ser B, 1947		1..... 96¼	1..... 111¾		
1..... 100		7..... 96¾	Mo & O col 4s, 1938		
Ohio Riv Edsn 1st s f 6s, 1948		5..... 96¾	30..... 86¼		
9..... 102					

NEW YORK STOCK EXCHANGE

Continued from Page Thirty.

1925 High.	1925 Low.	Sales.	Stock and Dividend Rate.	First.	High.	Low.	Last.	Net Ch'ge.	Closing. Bid.	Closing. Ask.
96⅛	60¼	400	United Cigar Stores (8¾)	83½	83½	83¾	83½	+ ½	83½	84½
134¾	110⅝	400	United Drug (7)	129¾	130⅝	129¾	130⅛	+ ⅛	130	130½
56	52	200	United Drug 1st pf. (3½)	55¾	55¾	55⅝	55⅝	+ ⅛	55	55¾
234	204⅞	100	United Fruit (10)	230	230	230	230		228	230
27¾	18¾	1,500	United Paperboard (4)	26⅞	27¾	26¾	26¾	- ½	26⅝	26¾
250	131¼	1,800	U. S. Cast Iron Pipe & F	172¾	172¾	168½	170	- 2¾	170	170¾
113	91	100	U. S. C. I. P. & F. pf. (7)	103¼	103¼	103¼	103¼	- ¼	163	165
39¾	30⅛	1,100	United States Distributing	34	34½	33	34½	+ 1½	34½	34⅝
42½	23	900	U. S. Hoffman Mach. (2)	41	41¾	41	41¾	+ ¼	41¼	41¾
94⅝	76	2,600	U. S. Industrial Alcohol	88	88	87	87¼	- ⅝	87¼	88
147⅞	114½	1,200	U. S. Realty & Imp. (8)	142¾	145¾	142¾	142⅞	- ⅝	142	142½
65¾	35⅞	4,300	United States Rubber	58	59½	58	58¾	+ ¾	58¼	58⅝
106⅝	92¾	200	U. S. Rubber 1st pf. (8)	104⅝	105	104⅝	105	+ ⅞	104½	105¼
47⅝	30	3,500	U. S. Smelt., R. & M. (3)	45⅞	47⅝	45¼	47⅝	+ 1¾	46⅝	47¼
47¾	44	300	U. S. S., R. & M. pf. (3½)	47¼	47¾	47¼	47¾	+ 1¾	46⅝	48
129⅝	112⅜	29,600	United States Steel (7)	122⅜	123¼	122	122	- ¼	122	122⅛
126⅝	122⅞	300	United States Steel pf. (7)	125	125	125	125	+ ⅝	124½	125⅛
50⅞	26⅞	10,300	Universal Pipe & Radiator	36¼	36⅝	35	35⅝	- ⅝	35¾	35⅞
94	85	800	Universal P. & R. pf. (7)	81	81	79	81	+ ¾	79½	82½
38	30	600	Utilities Pwr. & Lt. A (2)	32¾	32¼	32¼	32⅜		32⅜	32⅝
34⅜	25¾	400	Vanadium Corporation (2)	30¾	30¾	30	30	- ⅜	29½	30⅜
6¾	1½	2,100	Va.-Carolina Chemical	2	2	1¾	1¾	- ⅛	1½	1⅝
4⅞	3	200	Va.-Carolina Chem., Cl. B	1⅝	1⅝	1⅝	1⅝	- ⅛	1½	1⅝
22¾	8¼	2,200	Va.-Carolina Chemical pf.	10¾	10⅞	10¾	10⅞	- ⅛	10½	10⅝
16⅜	7¼	700	V. Vivaudou	14⅝	14⅝	14⅝	14⅝	- ⅛	14½	14⅝
47½	19½	13,500	Wabash	45¼	44⅝	45¼	44⅞	+ ⅛	44	44⅞
73⅛	55⅝	2,900	Wabash pf. A (5)	71¾	72¼	71¾	71⅝	- ⅛	71⅝	71⅝
19⅛	14⅞	6,200	Waldorf System (1¾)	15	16½	15	16	+ 1	15½	16
75⅝	37¼	3,000	Ward Baking, Class B	67¼	67¾	66¾	66¾	- ¾	67½	68¾
22¾	20	200	Warner Bros. Pic. (1¾)	21¾	21¾	21¾	21¾	- ⅛	21¼	21½
75⅝	51	200	Weber & Heilbroner (4)	72½	72½	72	72	- ½	71½	72
50½	43	1,900	Warren Bros. (4)	46⅞	48¼	46⅞	48¼	+ 1¾	48½	48⅝
111	104	100	West Penn Power pf. (7)	107½	107½	107½	107½	- ½	107½	108
18⅝	11	1,600	Western Maryland	16½	17	16½	16¾	+ ⅛	16¾	16⅝
26⅛	16	200	Western Maryland 2d pf.	23	23⅞	23	23⅞	+ ⅜	23⅝	23¼
33⅝	19⅝	11,300	Western Pacific	32	33¾	32	32⅞	+ ⅛	32½	32⅝
144⅝	116½	900	Western Union Tel. (7)	140	140	138¼	138½	- 1½	138½	140
144	97	1,600	Westinghouse Air B. (6)	128	128	125⅝	127	- 1	126	128
84	66¼	3,200	Westinghouse E. & M. (4)	76¾	76⅝	76	76	- ⅛	76	76⅝
20¼	9¼	600	Weston Elec. Instrument	18¼	18¼	17⅝	17⅝	- ⅝	17⅝	18¼
22⅞	10⅝	1,900	Wheeling & Lake Erie	20¾	21	20	20	- ⅛	20¼	20⅞
47⅝	22	800	Wheeling & Lake Erie pf.	43	43¼	42¾	43⅛	+ ⅛	43	43⅝
31⅜	25¼	400	White Eagle Oil (2)	25⅝	26	25⅝	26	+ ⅜	25⅝	26
104⅞	57⅛	10,800	White Motors (4)	95	95⅞	94	94	- 1¾	94	94⅜
49⅝	36	300	White Rock M. S. ctfs (12)	38¼	38⅞	38	38¼	+ ¼	38¼	38⅞
9⅝	2⅞	200	Wickwire-Spencer St. ctfs.	3⅝	3⅝	3¼	3¼		3¼	3⅝
29⅝	6¼	30,100	Willys-Overland	28¼	28⅞	27⅝	27⅝	- ⅛	27⅝	27¾
111¼	72¼	600	Willys-Overland pf. (7)	106⅝	106⅝	106⅛	106¼	+ 1	106	108¼
172⅜	112¾	1,700	Woolworth (F.W.) Co. (3)	167½	169	167½	169	+ ¾	168¾	169
79⅝	35¼	300	Worthington Pump	41	41¾	41	41¼	+ ¼	41½	42
32⅜	16	600	Wright Aeronautical (1)	28	28⅞	28	28⅝	+ ⅛	28½	29
55	45½	400	Wrigley (Wm Jr.) (13½)	54¼	55	54	55	+ 1	54½	55
70¼	62	300	Yale & Towne (4)	63¾	63¾	62	62	- ⅜	...	65
49⅝	33½	2,800	Yellow Truck & C. (2.60)	44¾	44¾	43⅝	44¼	- ⅛	44¼	44¾
81	63	2,200	Youngstown S. & T. (4)	75⅝	78⅝	76⅝	77⅝	- ⅝	77⅝	78
			RIGHTS.							
4⅝	2⅝	8,900	Detroit Edison	4	4⅝	4	4	...	3⅞	4¼
7¼	5⅞	1,200	Int. Tel. & Tel.	5⅝	5⅞	5¼	5¼	- ⅛	5¼	5⅜
24⅛	16⅝	300	Reading	18⅝	18⅝	18½	18½	- ⅛	18	19
2¼	⅝	8,000	Stand. Gas & Elec., cash	1⅝	2¼	1⅝	2¼	...	...	...

Dividend rates as given in the above table are the annual cash payments based on the latest quarterly or half-yearly declarations. Unless otherwise noted, extra or special dividends are not included.

* Partly stock. † Partly extra. ‡ Plus 6% in stock payable 1% quarterly. ‖ Payable in preferred stock. ¶ Plus 6⅛% in stock. a Paid this year, no regular rate. b 10% in common stock payable 2½% quarterly.

THE TREASURY STATEMENT.

Special to The New York Times.

WASHINGTON, Sept. 23.—Revenue receipts and expenditures as at close of business Sept. 21:

Receipts.	This Month.	Corr'ng Prd. Last Year.	Fiscal Year 1926.	Cor. Prd. Fiscal Year 1925.
Customs	$35,049,475.12	$34,514,627.21	$120,319,273.77	$124,480,145.37
Internal revenue: Income and profits tax	317,516,160.22	285,139,958.43	861,892,982.54	838,004,441.01
Misc. internal revenue	58,663,426.94	46,716,745.71	229,406,838.60	196,547,361.25
Misc. rects. proceeds Govt.-owned foreign obligations:				
Principal	.....	197,853.20	148,742.75	141,353.20
Interest	.....	.....	10,382,361.94	10,324,401.44
Railroad securities	2,825,982.11	5,219,029.14	9,202,230.53	29,264,108.15
All others	270,089.18	70,062.00	10,054,943.48	700,385.80
Trust fund rcts. reappropriated for investments	1,225,881.10	1,216,627.96	7,796,911.40	5,641,491.27
Proceeds sale of surplus property	234,406.79	44,628.13	2,337,613.97	6,218,526.78
Panama Canal tolls, &c	847,573.63	2,036,425.76	4,721,716.64	5,250,767.40
Rcts. from misc. sources credited direct to app'ns	1,152,606.53	817,997.15	5,179,202.31	5,791,966.75
Other miscellaneous	5,669,787.02	7,504,780.87	21,258,656.10	20,450,995.20
Total ordinary	$424,437,937.53	$383,337,179.65	$822,296,631.03	$743,823,698.16
Excess of ordinary rcts. over total expr's against ordinary receipts	176,961,490.21	41,183,261.62	135,041,469.45	11,732,672.81
Total expr's chargeable against ordinary rcts.	$247,476,447.32	$241,203,979.01	$707,297,109.21	$732,090,419.51
Balance today	$339,982,419.08			

New Offering

$2,000,000

Larutan Fuel Company

(Supplying gas for distribution in Wichita, Hutchinson, Wellington and vicinities in Kansas)

First Mortgage 7% Five Year Sinking Fund Gold Bonds

With Separate Stock Option Warrants

Dated April 1, 1925 — Due April 1, 1930

Interest payable April 1 and October 1. Principal and interest payable in gold coin at The National City Bank of Cleveland, Cleveland, Ohio, Trustee. Coupon bonds in denominations of $1,000, $500 and $100, registerable as to principal. Redeemable as a whole or in part by lot at 102½ on any interest date. Interest payable without deduction for the Normal Federal Income Tax up to 2%. The Company will agree to refund, upon timely and appropriate application, the Pennsylvania and Connecticut personal property tax not exceeding four mills per annum, the Kentucky and District of Columbia personal property tax not exceeding five mills per annum, the Maryland securities tax not exceeding four and one-half mills per annum, and the

Central Power and Light Co.

The company, operating various Public Utility services in 64 cities and towns in the Southwest, is now controlled by the

Middle West Utilities Company

The Middle West Utilities Company, under Insull management, is one of the largest utility groups in the country with consolidated gross earnings for 1924 of $41,402,607.

We Recommend—

Central Power and Light Co.
1st Lien & Refunding 6½'s
Due 1957

Earnings over 2.5 times interest requirements of total funded debt.

To Yield over 6.30%

HOWE, SNOW & BERTLES INC.
120 Broadway, New York
Telephone Rector 8363
Chicago Grand Rapids Detroit

Judgment

THE exercise of good judgment does not necessarily require a man to make decisions based upon his own opinions. Thus, in investing, the most successful men I have known were those who have realized the danger of depending upon their own knowledge of investments and have sought the advice and counsel of a responsible investment house. In this instance the time for you to exercise judgment is when you select your investment counsel.

G. E. Barrett

G. E. Barrett & Co.
Incorporated
INVESTMENTS
New York Chicago

First Mortgage
Real Estate Bonds

GUARANTEED

by

National Surety Company

The largest surety company in the world with assets of over $34,000,000.

To Yield

6%

Descriptive circular T-45 on request

Peabody, Houghteling & Co., Inc.
Established 1865
38 Wall Street
NEW YORK

Bank Stocks

Bank of Manhattan
Butchers & Drovers Nat. Bank
Chase Nat'l Bank
Chelsea Exchange Bank
East River Nat'l Bank
Empire Trust Co.
Guaranty Trust Co.
Irving Bank-Columbia Trust
Lawyers Title & Guaranty Co.
Manufacturers Trust Co.
Mechanics & Metals Nat. Bk.
N. Y. Title & Mortgage Co.
Public Nat'l Bank
Peoples Trust
U. S. Title Guaranty

Bank and Insurance Co. Stock Analysis and Quotation Sheet on request.

JOHN NICKERSON & CO.
60 Broadway, New York
Bowling Green 6400

SIX NEW SECURITIES LISTED ON EXCHANGE

Stocks of The Fair, Gould Coupler, Pathe, Yellow Truck and West Penn Admitted.

ALSO COMMERCIAL CREDIT

Trading Privileges Are Granted to Many Others—Four Bond Issues Are Added.

The Board of Governors of the New York Stock Exchange admitted half a dozen new securities to the trading list yesterday. These new securities include the 375,000 shares of outstanding no par value common stock of The Fair, Chicago department store; the Gould Coupler Company, 175,000 shares outstanding participating Class A stock without par value, non-voting stock; Pathe Exchange, Inc., 156,200 shares outstanding Class A common stock without par value, with authority to add up to 180,733 shares on official notice of exchange for outstanding stock option warrants; Yellow Truck and Coach Manufacturing Company, $15,000,000 7 per cent. cumulative preferred stock which will be issued as a stock dividend; The West Penn Company, certificates of deposit for 7 per cent. cumulative preferred stock representing $17,456,200 par value and 580,536 shares common stock without par value, and Commercial Credit Company, $4,000,000 7 per cent. cumulative preferred of $25 a share par value, $4,000,000 Class B preferred of $25 par value and 480,000 shares common stock without par value.

The following securities also were admitted to trading:

American Water Works and Electric Company, Inc., $650,000 additional common stock of $20 a share par value, to be admitted on official notice of issuance as a stock dividend, making a total of $11,550,000 authorized to be listed.

Federal Light and Traction Company, $58,425 additional common stock of $15 a share par value, to be admitted on official notice of issuance as a stock dividend, making a total of $5,900,640 authorized to be listed.

Household Products, Inc., 75,000 shares additional capital stock without par value, making a total of 575,000 shares authorized to be listed.

Marlin-Rockwell Corporation, 43,420 shares additional capital stock without par value, making a total of 266,225 shares authorized to be listed.

United Cigar Stores Company of America, $437,225 additional common stock of $25 a share par value, making a total of $35,408,338 authorized to be listed.

Childs Company, 3,191 shares additional common stock without par value, making a total of $31,737 shares authorized to be listed.

Standard Gas and Electric Company, 126,484 shares additional common stock without par value, making a total of 775,567 shares authorized to be listed.

The North American Company, $785,600 additional common stock of $10 a share par value, making a total of $32,266,850 authorized to be listed.

Murray Body Corporation, 9,382.9 additional shares of common stock without par value, making a total of 243,956.3 shares authorized to be listed.

Famous Players-Lasky Corporation, 126,683 shares additional common stock without par value, making a total of 450,000 shares authorized to be listed.

The following bond issues also were admitted to the trading list:

City of Berlin, $10,500,000 twenty-five-year 6½ per cent. sinking fund gold coupon bonds, Municipal external loan of 1925, due April 1, 1950.

Seaboard Air Line Railway Company, $14,696,500 additional first and consolidated mortgage bonds, Series A, 6 per cent., due Sept. 1, 1945.

Gulf, Mobile and Northern Railroad Company, $4,000,000 first mortgage 5½ per cent. gold bonds, Series B, due Oct. 1, 1950.

New Orleans, Texas and Mexico Railway Company, $3,752,000 additional first mortgage 5½ per cent. gold bonds, Series A, due April 1, 1954.

FORECLOSURE SALE CHANGE

Court Protests Lessee of Central Crosstown Railroad Realty.

Federal Judge Winslow signed an order yesterday directing that the sale of the franchises and cars of the Central Crosstown Railroad Company in a foreclosure proceeding take place before the sale of the realty belonging to the company. The order, which reverses the usual proceedings in foreclosure sales, was due to an application by counsel for the Auto Truck Garage Company, which holds a lease on property of the company at Avenue A and Twenty-second Street, which runs until March 31, 1925.

It was said that this company had spent $37,000 in improving the site, and that if it was disposed of the plaintiff would be injured to the extent of $75,000. The foreclosure proceedings were instituted by the United States Mortgage Trust Company as trustee, and were directed against the New York Railways Company, which took over the property of the Central Crosstown Company.

CALIFORNIA ROADS GROSS UP

Earn $392,935,989 in 1924, Against $890,851,740 in 1923.

Public utilities operating under the supervision of the California Railroad Commission, including utilities operating outside, as well as within, the State, earned gross of $892,935,989 in 1924, as against $890,851,740 in 1923, according to a report published yesterday by the Department of Finance and Accounts of that State. The increase in operating revenue on all business of these utilities was $2,584,249.

Their operating expenses for the year were $633,725,788, against $636,446,890 in 1923. Because of a decrease in net operating revenue of steam railroads the net operating revenue of the railroads decreased $12,606,646, being $239,210,203, against $251,902,850.

FOREIGN STOCK MARKETS.

Strength at Paris, With Sharp Advance in French Government Bonds.

LONDON, Sept. 23.—High-grade securities were easier on the Stock Exchange today. Oil shares were steady while British industrials moved irregularly. Old 2½ per cent. consols ⅛ lower at 55⅝; British 5 per cent. war loan ⅛ lower at 102; 4½ per cent. war loan unchanged at 96⅝.

De Beers Mining 12⅝; Rand Mines 8; both unchanged.

PARIS, Sept. 23.—Prices were strong on the Bourse today. Three per cent. rentes 1 franc higher at 47 francs 15 centimes; 5 per cent. war loan 50 centimes higher at 86 francs 95 centimes.

Exchange on London 7 centimes higher at 105 francs 43 centimes. The American dollar was quoted at 21 francs 15¼ centimes, against 21 francs 7½ centimes, yesterday.

Government Buys 26 Planes.

The Curtiss Aeroplane and Motor Company has received an order for twenty-five pursuit planes and sixty-one motors from the United States Government. The contract is valued at $1,000,000. The company's plants are now operating at capacity.

ROADS PLACE ORDERS FOR ROLLING STOCK

Louisville & Nashville Buys Engines and Cars—Construction Jobs Reported.

Several important equipment and construction orders were announced yesterday. The Louisville & Nashville Railroad has ordered 500 box cars from the Standard Tank Car Company, 500 coal cars from the Pressed Steel Car Company and 200 flat cars from the Bethlehem Steel Company, the total value of the order being approximately $2,500,000. The railroad has also ordered eight locomotives from the Baldwin Locomotive Works.

The Baltimore & Ohio Railroad is in the market for 1,000 box car bodies.

The American Locomotive Works reports an order from the Richmond Car Works for a six-wheel switching locomotive weighing fifty-one tons, with cylinders 16 by 24 inches.

A contract to build a new $4,000,000 Ford assembling plant at Somerville, Mass., on land acquired from the Boston & Maine Railroad, has been awarded to McClintic Marshall & Co.

The Riter Conley Company has received an order from the Pan-American Petroleum and Transport Company for seven 55,000-barrel oil tanks.

Bridge projects which are expected to result in definite orders in the next few months total approximately 100,000 tons of steel. The New York Central Railroad is understood to be figuring on one bridge of 15,000 tons and smaller structures calling for 5,000 tons additional. According to leading steel interests, the outlook for business in the Winter months is better than at any similar period in years.

TO PLAN RUBBER EXCHANGE.

Brokers Here to Discuss Formation Tomorrow.

F. R. Henderson, head of the crude rubber brokerage firm which bears his name, and who has sponsored the establishment of a rubber exchange in this city, has invited rubber brokers to attend a meeting at the Reform Club on Friday at 3 P. M. to discuss plans for the establishment of such an exchange. Mr. Henderson some time ago obtained a charter in this State for the establishment of the exchange. He has also drawn up a set of by-laws and other data necessary.

Interests in the trade are invited to inspect the data and to elect the necessary committees to carry the plans further. No location has been chosen, but it is generally expected that the site will be downtown. The purpose of the exchange is to stabilize prices and to establish a fixed basis under which contracts can be cleared.

Peerless Motor Changes Its Name.

RICHMOND, Va., Sept. 22 (AP).—Stockholders of the Peerless Truck and Motor Corporation at a special meeting today voted to change the name of the company to the Peerless Motor Car Corporation and to domicile the new concern in Ohio. The corporation was a holding concern, and discontinued manufacture of trucks several years ago.

$4,311,000 IN BONDS PUT ON SALE TODAY

Largest Issue Is Larutan Fuel Company's $2,000,000 First Mortgage at 7 Per Cent.

FLORIDA COUNTY BORROWS

$1,841,000 Being Raised for Duval Schools—Town of Brighton, N. Y., Has $470,000 Issue.

Three new bond issues, aggregating $4,311,000, are offered for public subscription today. The largest is one of $2,000,000 Larutan Fuel Company first mortgage 7 per cent. five-year sinking fund gold bonds, being distributed by F. J. Lisman & Co., A. M. Lamport & Co., Inc., and Morgan, Livermore & Co. These bonds are priced at 100 and accrued interest.

Stock option warrants to be issued with the Larutan bonds will entitle each holder of $1,000 in bonds to subscribe to three shares of Class B capital stock at $50 per share up to March 1, 1926; at $75 up to Sept. 1, 1926, and $100 per share up to March 1, 1927. The company owns a comprehensive natural gas pipe line system in Oklahoma and Kansas, and also shares in the profits of the Washington Development Company, an Ohio corporation, which operates an absorption plant for extracting the gasoline contained in the natural gas transported by the Larutan Company. Earnings of the Larutan Company show income available for charges amounting to $556,765, or four times the interest requirements.

A syndicate, consisting of William R. Compton Company, Halsey, Stuart & Co., Inc., and Eldredge & Co., is offering $1,841,000 Duval County, Fla., special school tax district No. 1 (City of Jacksonville) 5 per cent. bonds, due 1930 to 1955, at prices to yield from 4.50 to 4.65 per cent.

R. F. DeVoe & Co., Inc., Batchelder, Wack & Co., A. M. Lamport & Co., Inc., the Fidelity Trust Company of Buffalo, and Sage, Walcott & Steele of Rochester are distributing $470,000 Town of Brighton, Monroe County, N. Y., 4½ per cent. sewer bonds, due 1930 to 1949, at prices to yield 4.30 per cent. The bonds are exempt from income taxes and are legal investments for savings banks and trust funds in New York.

Eureka Vacuum Cleaner Income.

The Eureka Vacuum Cleaner Company reports net sales of $4,313,591 for the six months ended June 30, 1925, and net profit of $619,401 after expenses and charges. After allowing for Federal taxes the company reported net income of $541,976, which was equal to $2.16 a share earned on the 250,000 shares of no par value capital stock outstanding. In the June quarter alone net income was $170,802, equal to 68 cents a share on the capital stock, and the net income of $371,173 reported for the March quarter was equal to $1.48 on the capital stock.

Profit With Protection

is found in certain securities which, through the conversion privilege, offer an option on the normal growth of the enterprise with all the advantages of the Note or Bondholder.

United States Dairy Products Corporation
Convertible 6½%
S. F. Gold Notes
Due May 1st, 1925

Earnings for the first 6 months of 1925 were in excess of *seven times* interest requirements for the corresponding period.

These Notes are convertible into the Common Stock of the Corporation

Price on application

CHANDLER & COMPANY
INCORPORATED
NEW YORK PHILADELPHIA

American Superpower

First Preferred

Earnings for past 12 months six times dividend requirements.

Followed by junior securities with market value of over $28,000,000.

Company owns substantial interest in largest and most successful public utility companies in the country.

Price 96 & Dividend to yield 6.25%

AUERBACH, POLLAK & RICHARDSON
Members New York Stock Exchange
39 Broad St. Tel. Broad 7480

CONFIDENCE in Smith Bonds is World-Wide

THOUSANDS of men and women—in 48 States and 30 foreign lands—have put their money into Smith Bonds. This world-wide confidence is the result of our long record of proven safety—no loss to any investor in 52 years.

7% Smith Bonds are sold in $100, $500 and $1,000 denominations, outright or under our Investment Savings Plan. Every partial payment earns the full rate of bond interest.

Ask for Booklet No. 99-11

No Loss to Any Investor in 52 Years

The F. H. Smith Co.
Founded 1873
New York Washington, D.C. Pittsburgh
Philadelphia Minneapolis
NEW YORK OFFICE
Guaranty Trust Building—Murray Hill 6400

We wish to purchase

Empire Trust Co. Stock

Offerings Wanted

Lawson & Company
Dealers in Bank Stocks
111 Broadway, N. Y. City
Rector 8875 and 8859

Government of the Argentine Nation
External Sinking Fund Gold 6s
To yield about 6.25%

State of Bremen
Ten-Year External Gold 7s
To yield over 7.75%

MILLETT, ROE & CO.
Members New York Stock Exchange
52 WILLIAM STREET
NEW YORK

EVERY DOLLAR THAT HAS BECOME DUE ON FIRST MORTGAGE BUILDING BONDS SOLD BY US HAS BEEN PAID TO EVERY INVESTOR

Building as it will appear when completed.

$1,325,000 Central Park View Apartments

Northwest Corner
Central Park West and 101st Street
NEW YORK CITY

6½%
FIRST MORTGAGE BONDS

Normal Federal Income Tax up to 2% on the annual interest paid when claimed. Pennsylvania, Connecticut and Vermont four mills tax, Massachusetts and New Hampshire income tax up to 6% of the interest refundable upon proper application, as to be provided in the mortgage.

Corporate Trustee: Chatham Phenix Nat'l Bank & Trust Co., New York, N.Y.

Title Insurance Policy by Title Guarantee & Trust Co., New York, N.Y.

Dated September 15, 1925. Callable at 102 and accrued interest. Interest payable March 15th and September 15th. Maturities: 2 to 10 years.

Price 100 and accrued interest to net 6½% for all maturities excepting September 15, 1927, March 15 and September 15, 1928, and March 15, 1929, which are offered at a price to yield 6%.

Security: The bonds will be secured by a closed first mortgage on the land owned in fee fronting over 100 feet on Central Park West by 111 feet on West 101st Street, together with the 16-story housekeeping apartment building to be erected.

Location: This site overlooks Central Park and is in close proximity to subway, elevated, street car and bus transportation. With the proposed widening of this street to 72 feet and the removal of the obsolete car tracks, Central Park West should become a magnificent boulevard comparable with that part of Fifth Avenue facing Central Park on the east.

Building: The building will be of modified Colonial design 16 stories in height of steel frame construction, fireproof throughout, and will contain approximately 112 apartments. This structure will be one of the few improved real modern family housekeeping apartment buildings that have been constructed on Central Park West in many years. Considering the convenient location of this property, the park surroundings and the constant demand for apartments in this section, rapid rental at attractive prices is assured.

Bonds in denominations of $1,000, $500, $100

These bonds may also be purchased on our Systematic Deferred Payment Plan.

Call at our office or write for
Descriptive Circular T-216

AMERICAN BOND & MORTGAGE CO.
ESTABLISHED 1904 INCORPORATED
AN OLD RESPONSIBLE HOUSE
Capital and Surplus over $7,000,000
American Bond & Mortgage Building 345 Madison Avenue New York City
Chicago Detroit Cleveland Philadelphia Boston And over 30 other cities

The information contained in this advertisement, although not guaranteed, has been obtained from sources which we believe insure its accuracy. The bonds are offered when, as and if issued and received by us and subject to the approval of counsel. Delivery in the first instance will be made in the form of interim certificates, pending the engraving of the definitive bonds.

A message from AMERICA'S OLDEST REAL ESTATE HOUSE

"Knowledge of Real Estate Values is the Greatest Essential in Creating Safe Real Estate Bonds"

Knowledge of Real Estate Values
is the Greatest Essential in creating
Safe Real Estate Bonds

THE safety of any First Mortgage Real Estate investment depends upon the permanence of the value of the property securing the loan. If that value has been misjudged, if the margin of safety is wiped out by changing conditions, the safety of the investment will be greatly impaired.

Back of Adair Protected Bonds is the 60 years experience of America's oldest real estate firm; 60 years in which the House of Adair has gained an insight and knowledge of real estate values and conditions in Southern cities possessed by no other company in existence.

This knowledge which forms the basis for scientific analysis of real estate values is the fundamental safeguard which protects investors in Adair Bonds.

Because interest rates are normally higher in the South on equal and even better security than in the more developed sections and because the House of Adair is the foremost authority on Southern real estate, Adair Protected Bonds offer an unusual investment opportunity, combining the highest degree of safety with the attractive return of 6½%.

Mail the coupon today for current offerings.

Unconditionally Guaranteed

Adair Protected Bonds of any issue will be unconditionally guaranteed at the option of the investor by one of the strongest and best known Surety Companies in the United States.

Adair Realty & Mortgage Co., Inc.
Exclusive Distributors
270 Madison Ave., NEW YORK
Phone Caledonia 7160
Ownership limited with
Adair Realty & Trust Co., Atlanta, Ga.

Mail Coupon

Adair Realty & Mortgage Co., Inc., 270 Madison Ave., New York City Dept. A-21
Gentlemen:—Please send full information and current offerings of

ADAIR PROTECTED BONDS

Name..... Address.....

BID AND ASKED QUOTATIONS

FOREIGN ISSUES.

Closing quotations for Government, municipal and miscellaneous bonds listed in this country and in American currency values in which there were no transactions:

	Bid.	Asked.
Can. Steamship 7s, 1942...M. & N.	99½	100
City of Berne 8s, 1945...M. & N.	100¾	
City of P. Alegre 8s, 1961...J. & D.	96½	96
Dom. of Canada 5s, 1952...M. & N.	102¼	102⅜
Holland-Am. Line 6s, 1947...M. & N.	99	
Rep. of Colom. 6½s, 1927...A. & O.	100¼	101
City of Christiania 8s, '45...A. & O.	111¼	111½
Rep. Cuba ext. 5s, 1944...M. & S.	100¾	101¼
Rep. Cuba ext. 4½s, 1949...F. & A.	92⅜	
Dan. Mun. 8s, Ser. A, '46...F. & A.	106¼	106½
Dan. Mun. 8s, Ser. B, '46...F. & A.	106¼	106½
El Salvador 8s, 1948.....J. & J.	105½	106
Finnish Mun. 5½s, B, '55...A. & O.	89½	90
U. S. of Mexico 4s.....J. & J.	40	
U. S. of Mex. 4s, '54, A...J. & D.	24	24½
U. S. of Mexico 5s.....	40	45
U. S. of Mexico 6s, 1913...J. & J.	43¾	43½
Paulista Ry. 7s, 1942.....M. & S.	100¾	100¾
State of Queensl'd 6s, 1947...F. & A.	102⅜	103⅛
Dom. Rep. 5s, 1958...F. & A.	105¾	
City of Tokio 5s, 1952.....M. & S.	66¾	67⅛

U. S. GOVERNMENT PRE-WAR LOANS.

Closing quotations for Government bonds:

	Bid.	Asked.
2s, r, 1930	102¾	103¼
2s, c, 1930	102⅜	103¼
3s, r, 1946	95⅞	96⅛
3s, c, 1946	95½	96⅛
Pan 2s, r, 1936	90	90½
Pan 2s, c, 1936	90	90½
Pan 2s, r, 1938	101	101¼
Pan 2s, c, 1938	101	101¼
Pan 2s, r, 1961	96	96¼
Pan 2s, c, 1961	96	96¼
P 1 4s, '24, 52	96	96⅛
P 1 4s, '25, 52	95	95⅛
P 1 4s, '36, 52	96	96⅛

Closing quotations for stocks in which there were no transactions:

	Bid.	Asked.
Ala & V	104	..
Alb & Sus	200	..
All Am G	130	132
Alle & W	101¼	..
Alli Rity	150	..
A C & D pf	119½	119⅝
Allis-Ch M pf	107⅝	110
Am Bk N	167	175
Do pf	56	58
Am B Sug pf	..	85
Am B & A pf	111	115
Am Chicle ctfs	48½	49
Do pf	87	90
Am Ice pf	63	65½
Am La P pf	95	96
Am Lo pf	119½	123
Am Metal pf	114½	116
Am Piano pf	89	92½
Am R pf	120	130
Am Repub	63	65
Am R Ex	76	77
Am S & R pf	112⅜	113⅝
Am Sn pf	99½	100
Am S Tob	10	10⅛
Do pf	89	90
Am T & C	41	42
Am Tob pf	106	106½
Am Type F	110	120
Do pf	109¾	112
Am Whl pf	97	100½
Am W Pa pf	88¾	89⅜
Am Wr Pa 1st pf	3	3½
Do ctfs	1	2
Am Zinc	⅞	1
Ann Arbor pf	85½	88
Arch D M pf	93½	..
Art'm pf	103½	105
Assn D G 1st pf	98	100
Do 2d pf	104	106
A T & S F pf	93	93⅝
Atl R pf	116	117½
Atlas Pdr pf	91	94
Atl N pf	93	94
Auto Sales	4	5
Do pf	13	16
Bald L pf	110¼	112½
B & O pf	82⅞	83⅜
B & A pf	94⅞	95½
Bar Laath pf	99	102½
Baruk Oil	22⅝	23⅝
Do 1st pf	90	90
Do 2d pf	84	..
Brown Shoe	140	147
Do pf	109	109
Brune Tw	22	23
B R & P	78½	80½
Do pf	97	97½
Bush T'dg	67	69½
Do pf	90	100
Caddo Oil	⅝	¾
Can So	91	..
Case Th M	91	..
Do pf	91	95
C F I	30	..
C N	200	300
Cent S M pf	94	97⅝
Cent Stat pf	99	100
Certain-teed 1st pf	102½	103½
Do 2d pf	98½	102½
C & O ct	107½	..
Do pf ct	111	..
Chi & Alt	5⅞	8
C & E Ill	85	87
Do pf	45½	47
Chi Gt W	11⅝	12
C & N W pf	111	116
Chi R I & P pf ctfs	3	3½
M & Con	45	47
Do ctfs	46	48
Do pf	95	100
Do pf ct	95	100
Chino Con	21¼	23
C C C & St L	151	160
Do pf	115	135
Cl & Pitts	70	..
Do spec	90	..
Clu-Peab	61¼	63
Do pf	106¾	107¼
Col Ind A	1	2
Do pf	103	110
Col & So	65¾	67
Do 1st pf	94	94¾
Do 2d pf	80	83
Com S	1	1½
Do pf	4	5
Comm Cr	27	28
Conley T F	⅝	1
Con Textile	2½	3¼
Cont C pf	115	117
Corn P R pf	116	122
Cuba N R pf	80	..
C-Am Sug pf	90	96½
Cuban D S	8½	9⅜
Do pf	25½	28
Cushman's Sons pf	77⅜	79
Do 7% pf	103	..
Do 8% pf	108	..
De E M	25⅜	25¾
D & Co pf	105	107
Del & M	40	..
Do pf	60	..
D & R 1st pf	101¼	..
Douglas P	21	21½
D S & A	2½	3⅜
Do pf	20	30
Dur Mot'y	18	20
Do pf	50	60½
E Kod pf	111½	..
El P & L pf	105½	106
Elk H C'l	13⅜	15¼
Do pf	25	35½
Em Brant	3	3¼
Erie ctfs	31½	..
Do 1st pf ctfs	40¾	..
Do 2d pf ctfs	21	..
Erie & P	80½	..
Exch Bnk	15½	16¼
Essex C M 1st pf	99¼	..
Fam P pf	118	119
Fairbanks	3	4½
Fair-M	45	45¾
Do pf	109	110
Fed-P B	163	169
Fifth Av B	14	17
F S U pf	111	111¾
Fisk R	95	..
Fris Simon pf	104½	106
G & J Car	102	103
Gen Baker pf	116	120
Gen Cigar pf	107	..
Do 1st pf	107½	109
Gen M pf	97	98¾
Do 2d pf	87	90
Gen Ry Sig	82	83
Do pf	100	102
Gen Refrac	43	44
Gimbel Bros pf	100	107
G R pf	104½	106
Gt W Sug pf	111½	113¾
G F & W pf	75	..
Guan Sug pf	88	89¾
G S S 1st pf	100¼	106
Hack Wat	20	..
Hanna 1st pf	55	57½
Hayes Whl pf	102	105
Hav E Ry pf	15½	17
Hav E P pf	15½	17
Hook Val	124	130
Homestake	40½	49
Hud & Man pf	70	71
Hyd S pf	5	7
Ill C pf	114	117
Do 1	78	85
Indian Mot pf	03	..
Indian Ref ctfs	8½	9¼
Do pf	82	85
Ing-Rand	275	277
Inland Stl pf	100¾	..
Int Ag pr pf	60	75
Int H pf	118½	119
Int M M	8⅝	9½
Int N pf	98¼	100¾
Int Rys of Cent Am	21¼	23
Do pf	61	65
Int Salt	70	79
Int Sh pf	114	117
Intertype C	22	23
Iowa Cent	1½	2⅛
Iron Prod	7	10
Jewel Tea	161½	171½
Do pf	107	112
Jol & Chi	123¾	..
J & L pf	115⅞	116
K C P & L pf	108	109¾
Kayser (J) 1st pf	97	97½
Kelsey Whl pf	12	14
Kinney Co	12	13
Do pf	100¼	101
Kress (S H)	97½	..
Do pf	114	115¾
Kresge D S pf	98	99
Kress (S H)	450	460
Do pf	115	..
Kup'heimer pf	23	27
Lac Gas pf	80	90
Lima Loc	67½	69
L'w Bldg	81	85
Do 1st pf	107	109½
Do 2d pf	110	..
Lorill'd Co pf	111	114¾
McC'ry pf	103	111
Mack Tr'ks 2d pf	104¾	107
Mack Pub pf	100	105
Mal'son pf	98	99
Man R'ch pf	90	94
Man Shirt pf	98	99½
Do pf	110	114½
Manati S pf	45	47
Do pf	78½	84
2d Dep Sta pf	130	130
Met Ed pf	116¾	116½
Met-G Plct pf	21¼	21½
Mex Petrol	270	280
Mich Cent	600	1,000
Mid C Pet pf	80	82½
Mid St Pt pf	125	127¾
M St P & S S M	11	61
Mont Pow pf	111	112¾
Mor & Ess pf	79¾	..
Mull Body pf	81¼	87
M Trans pf	32	34
Nash Mots pf	105¾	106
N C & St L	169	170
Nat C & S pf	100¾	103¾
Nat Dep S pf	97½	98
Nat Dist P pf	62	66
Nat Sta pf	84	86
Nat Lead	158	161
Do pf	116	117
Nat Rys of M 1st pf	4½	5½
Do 2d pf	2½	3½
Nat Supply pf	107¾	112
N N & H	82	85
N R G & E	83¼	90
N Y Air B	80	90
N O T & M pf	116¾	121¼
N Y Can	88	88
N Y C & St L	130¼	..
Do pf	94	..
N Y Dock	31½	33
Do pf	68	70
N Y L & W pf	101¾	..
N Y Mtge	25	30
Do ctfs	25	30
N Y S Rys	27	32
Do pf	50	60
N Y Steam pf	100	100½
Nia L & C pf	107¼	109
Nor P Power pf	23¾	25¾
N & W pf	91	94
Nor Ry Cal	85	87
Nor T & R pf	81¼	86¾
Ohio Body pf	84	87
Ohio Fuel	34¾	35
Ohio Oil pf	108	..
Otis Elev	132	136
Owens Bot pf	111	..
Pac Coast	20	25
Do 1st pf	60	70
Pac Mail	10¾	12
P P & R	2½	3
Do pf	37	42
P & S sta	1½	1¾
Pa Ed pf	111¾	..
P & L pf	102	..
Peo & P	17½	19
Pere Marq ctfs	70	..
Do pr pf	85½	85
Do ctfs	81½	..
Do pf	73¾	74½
Do pf ct	71¾	..
Phila Co	58¾	59
Phil Co 6% pf	49	49½
P R C & I ctfs	39¼	42
Phillips-J	51	55
Do pf	84	89
Ph Hos'y	32	33
Do pf	95	96
P-A Ipr pf	200	220
Pierce Oil pf	27	28
Pr Co, C & St	85	85
Pitts Coal	42	45¾
P Ft W & C pf	110	..
Pitts S pf	96	98½
Pitts U pf ctfs	13	14
Do pf	33	37½
Pr Stl Car pf	80	85
P & R pf	80½	81
P S N J 7% pf	103½	104½
Do 6% pf	115	115½
P S E P pf	104	106½
Pure O 8% pf	106½	109
R R Sec 1 C C & St L pf	88¾	72
Ry Stl Spr pf	117	120
Rand M	35½	37
Rem T 1st pf	..	109¼
Do 1st pf ser B	101¼	..
Do 2d pf	108	107
Reos	9.120	..
Reyn Sprg	10¾	10⅝
Reyn T pf	110⅝	112
R Rois 1st pf	85	90
Rutl'd pf	54	60
Schulte pf	112½	114¾
Sher-W'ms 1st pf	102¾	..
Simms Co pf	104½	..
Sinclair Oil	23¾	24
S-B A & L	60	100
Do pf	94	98
So P E S	81	82¾
So Pac	106	110
Spald'g 1st pf	98	100
Spear	15	20
Do pf	80½	82
Stand Mill pf	80¾	86
Std Pl Gl pf	15	50
Stu Steel	22½	23⅛
Swts Co of Am	8	8½
The Fair pf	105¼	109
Third Av	12⅜	13
Tran & W	24	25
T C & T	50¾	60
Do pf	90½	..
Unit T pf	116¾	120¾
U Pac pf	75½	76
Un T Car	125	128
U Pr pf	115½	118½
U Ry Inv pf	117	120
U Dyew'd	15	20½
Do pf	80	87½
U Ref'm	23	24
Do pf	66	74
U S Dist C pf	130	150
U S Hosp	2½	4½
U S Ind A pf	110	113
U S Tob	55	64
Do pf	112¾	114
Utah Cop	95	100½
Van R'lty	15½	18
Do 1st pf	65	70
Va-Car Ch ctfs	1½	2
Do pf ct	10	11
Do 8 ct	1½	2
Va I C & Coke	25	29
Do pf	67	77
Vicks S & Pac	57	60½
Do

COTTON BREAKS $7 IN EXCITED TRADING

Crop Estimate of Government Is Another Surprise to Traders in All Markets.

23½ CENTS FOR DECEMBER

Both Indicated Crop and Amount Already Ginned Proved Unexpectedly Large, Causing Selling.

Though all private estimators had reduced crop figures all the way from 43,000 to over 900,000 bales from the promise of two weeks ago, the Department of Agriculture raised the official figures 191,000 bales, from 13,740,000 to 13,931,000, and caused a great deal of excitement on the three large cotton exchanges yesterday. As prices had advanced steadily recently, owing to the prevalence of smaller crop views, the rush to unload long cotton precipitated a break of over $7 a bale, with final quotations 78 to 86 points lower than Tuesday's closing. When December sold around 23½ cents, domestic and foreign trade interests became heavy buyers, and during the three hours following the Government report it was estimated that consumers of cotton took a larger quantity of contracts from the market than at any time this year. Census figures showed 4,275,000 bales ginned to Sept. 16, compared with 2,662,000 last year.

During the two hours preceding the report, trading became extremely active and heavy buying advanced the list a quarter of a cent, carrying December above 24.50. Though the regular weekly weather report reflected the most favorable progress of the past month, demand for contracts continued unabated and October changed hands around 24.33 when trading was suspended to receive the official estimate.

Both the indicated crop and amount already ginned proved so unexpectedly large that heavy selling occurred on the resumption of business and October started at 23.50 but sold at 22.95 during the progress of the call. This represented a decline of over a cent and a half from earlier prices. Later months lost a cent to a cent and a quarter and the demoralization in New Orleans proved even greater than in New York. There, the break in prices carried December from 24.20 to 22.35, or within 15 points of the extreme two-cent decline permitted for a single day's trading. While commission houses continued the selling movement the balance of the session, trade interests became heavy buyers which not only halted the decline but caused a thirty-point recovery toward the close.

Yesterday's quotation follow:

	Open.	High.	Low.	Close.	Previous Day.
Oct.	24.35	24.46	22.95	23.34-40	24.16
Dec.	24.72	24.82	23.40	23.68-70	24.52
Jan.	24.07	24.18	22.78	23.02-06	23.88
March	24.35	24.44	23.03	23.30-32	24.14
May	24.58	24.70	23.29	23.58-60	24.42

The local market for spot cotton was quiet, 75 points decline, 23.65c for middling upland.

Southern spot markets were: Galveston 23.35c, 85 points decline, sales 2,318; New Orleans, 22.87c, 95 points decline, sales 8,065; Savannah, 23.19c, 86 points decline, sales 243; Augusta, 23.13c, 81 points decline, sales 277; Memphis, 23.50c, 25 points decline, sales 3,000; Houston, 23.30c, 80 points decline, sales 7,417; Little Rock, 23.25c, 75 points decline, sales 2,250; Dallas, 23.35c, 60 points decline, sales 7,396.

Yesterday's cotton statistics were:

	Yesterday.	Last Week.	Last Year.
Port receipts	53,053	70,831	37,398
Exports	19,560	102,203	6,000
Exports, season	780,725	644,325	691,684
New York stocks	35,817	40,530	44,888
Ports stocks	720,433	851,570	482,923
Now York arrivals	466	875	5,407

Liverpool cables: Spot cotton a fair business, 11 points advance to 13.46d for middling. Sales 7,000, American 3,000. Imports 9,000, American 4,000. Futures opened quiet but steady, 1 point decline to 2 points advance. Closed barely steady, 40 to 44 points decline. Prices: Oct. 12.50d, Dec. 12.39d, Jan. 12.36d, March 12.39d, May 12.42d.

Manchester: Yarns firm. Cloths, a fair business doing.

LARGE GINNINGS OF COTTON

Output to Sept. 16 Increased 1,610,135 Bales Over 1924.

The Census Bureau reported yesterday that the number of bales of cotton ginned from the growth of 1925 prior to Sept. 16 was 4,275,928 running bales, counting round as half bales. To that date last year 2,665,793 running bales were ginned.

Ginning returns to Sept. 16 by States compare as follows with the figures for Sept. 1, 1925, and Sept. 16, 1924:

	Sept. 16, 1925.	Sept. 1, 1925.	Sept. 16, 1924.
Alabama	510,355	209,211	223,178
Arizona	9,729	2,403	8,568
Arkansas	284,162	67,382	72,658
California	3,309	705	4,725
Florida	22,404	12,124	8,844
Georgia	601,482	300,810	285,131
Louisiana	412,380	220,118	160,341
Mississippi	573,084	213,027	226,980
North Carolina	110,035	6,773	24,212
Oklahoma	110,478	17,899	66,962
South Carolina	301,750	91,125	100,625
Tennessee	32,260	405	214
Texas	1,282,000	749,276	1,476,936

The total ginnings include 53,277 round bales counted as half bales, compared with 23,330 on Sept. 1, 1925, and 87,670 bales on Sept. 16, 1924.

UTILITY ELECTS OFFICERS.

Pennsylvania Electric Merged With Associated Gas and Electric.

The following directors were elected at a meeting of the Board of the Pennsylvania Electric Corporation yesterday incident to the taking over of the management of the corporation by the Associated Gas and Electric Company: J. I. Mange, H. C. Hopson, John M. Daly, W. C. Wisnart, W. J. Henderson and Henry C. Hasbrouck. The first three were also added to the Executive Committee, H. D. Walbridge and F. T. Hepburn being the other members.

New officers were elected as follows: J. I. Mange, President of the Associated Gas and Electric Company, President; H. C. Hopson, Vice President and Treasurer; Warren Partridge and John M. Daly, both Vice Presidents, and M. J. O'Keefe, Secretary.

DOLLAR ACCEPTANCES OFF.

Total for 24 Banks at $266,274,081 on Sept. 17.

The total dollar acceptances covering exports and imports for twenty-four leading banks throughout the country reporting to Export Trade and Finance as of Sept. 17, amount to $266,274,081, as compared with $267,920,941 for Aug. 20, and $208,416,897 for Sept. 18, 1924.

Acceptances in foreign currencies executed by foreign banks for account of twenty-three banks reporting amount to $42,734,151 for Sept. 17, as compared with $42,174,180 for Aug. 20 and $24,246,610 for Sept. 18, 1924.

To Pay Interest on Railroad Bonds.

The Chatham Phenix National Bank and Trust Company has received funds to pay interest coupons due Oct. 1 on the Louisiana & Northwestern Railroad Company's first mortgage 5 per cent. bonds.

COTTON, CORN, WHEAT, WEATHER HELPS ALL

Week's Rains and Sunshine Are Generally Favorable to Work in the Fields.

The weekly weather report of the Department of Agriculture issued at Washington yesterday in part follows:

"Fair weather prevailed during the week in practically the whole of the cotton belt, and conditions were generally favorable for field work, except for complaints of too warm weather in the eastern half of the belt. Picking and ginning made good progress, although there was some retardation by labor shortage in many districts.

"Late cotton made fair progress in Texas, although weevil leaf worms and other pests were multiplying and active. In Oklahoma, progress was generally fair, and bolls were opening fast, with reports of good advance in picking and ginning. In Arkansas, recent weather conditions have been favorable for developing partly grown bolls, but practically all upland cotton is open, while harvest made rapid progress in Louisiana, except where retarded by labor shortage.

Cotton Picking Advanced.

"Picking is unusually well advanced in Tennessee and the staple is generally good. With the warm weather prevailing, the bolls continued to open rapidly in Mississippi and Alabama, and many opened prematurely. The crop has been mostly gathered in Georgia and harvest is finished to a large extent in Florida. Practically all cotton is open in South Carolina with picking well advanced, and rains have apparently checked deterioration in eastern North Carolina. Picking was delayed by rains in Southern Illinois and also in parts of the far Southwest.

"Late thrashing has been hindered in some Northwestern States by rain, but has generally made fair progress, and, except in the latter portions of the wheat belt, is practically completed. Except in South Dakota, Nebraska, Northwestern Kansas and Washington, where much of the soil is too dry, conditions are favorable for sowing Winter wheat. Plowing is well advanced generally, although a little backward in Illinois and Minnesota. Seeding is about half completed in New York, well under way in Pennsylvania, Michigan, Oklahoma and Kansas, and has begun in most other sections.

"A considerable increase in acreage is reported from Illinois and Iowa. Reasonable warmth prevailed in the corn and wheat sections of Argentina during the week ended Sept. 21, the temperature averaging practically normal in all sections. Generous rains occurred, the weekly amount averaging twice normal in the corn and northern wheat zone, and exactly normal in the southern wheat districts.

Corn Crop Mostly Matured.

"The corn crop has mostly matured, and harvest made good progress during the week. No damage was reported from the areas where killing frost occurred in central-northern States, and the crop in general is now so far advanced as to be practically safe from frost. In Iowa, reports indicate nearly 90 per cent. of the crop as safe, or much more than in an average season, while cutting is mostly completed in the central great plains States. Only six to twelve days more without frost will be required in Illinois, and harvest has become quite general from the Ohio Valley eastward. Late corn shows improvement in the Southwest since the recent rains."

FORECASTS TRADE ACTIVITY

Dr. L. H. Haney's Survey Shows Favorable Conditions Through January.

The general forecast for business and industry is favorable for a period which will extend through January, according to Dr. Lewis H. Haney, director of the Bureau of Business Research of New York University, in his monthly survey of business conditions.

"Our main barometer rose during the months of May, June and July," he said, "and as this barometer anticipates business changes by about five months, we are still in the period of expansion.

"Perhaps the most fundamental factor is the condition of balance which exists among the several departments of the nation's business. Retail trade on the average has been steadily gaining. The July index was 118 per cent. of the average for the last four years, against 114 per cent. in June, and all indications are that a further gain will be shown by August figures. Wholesale trade is 114 per cent., against 113 per cent. in the preceding month. Production in basic industries is 113 per cent., compared with 100 per cent."

FALL DIVIDENDS DECLARED.

General Ice Cream Co. Announces Its First of $1 a Share.

Directors of the General Ice Cream Company declared an initial dividend of $1 a share on the common stock yesterday, payable Oct. 15, to stockholders of record Oct. 1.

The Pacific Coast Company declared a dividend of $1 a share on the second preferred stock, payable Nov. 2, to stockholders of record Oct. 23. This is the first dividend to be paid on the second preferred stock since May, 1921. In September last year the company resumed dividend payments on the first preferred stock.

R. Hoe & Co., Inc., declared the regular quarterly dividend of $1 a share on the Class A stock, payable Oct. 15 to stockholders of record Oct. 5.

The Cohn-Hall-Marx Company declared the regular quarterly dividend of 1¾ per cent. on the preferred stock, payable Oct. 1 to stockholders of record Sept. 25.

Directors of the Eaton Axle and Spring Company declared the regular quarterly dividend of 50 cents a share on the capital stock, payable to stockholders of record Oct. 15.

EXTEND SURVEY FOR OIL.

Two Concerns Make Second Deal for New Mexico Land.

The New Mexico and Arizona Land Company has entered into a second contract with the Hub Oil Company and F. A. Andrews of Los Angeles, under which the latter get the right to survey and select for drilling purposes an additional 10,000 acres in New Mexico. The terms of the contract, it was announced, are identical with the contract signed on Sept. 5, 1925.

In a statement to stockholders the New Mexico and Arizona Land Company states that "the Hub Oil Company and F. A. Andrews, after a geological examination, have already filed selection under the first contract. The Acme Development Company, under the partnership arrangement previously entered into with the land company, has recently made its selection of lands in Valencia County."

General Electric Board to Meet.

Directors of the General Electric Company will meet at the Erie Works of the company at Erie, Pa., tomorrow. Usual business will be transacted and an inspection trip of the plant at Erie will be made. It is expected that the following will attend: Oliver Ames, George F. Baker Jr., George P. Gardner, J. E. Lovejoy, Dwight W. Morrow, Seward Prosser, Philip Stockton, Bernard E. Sunny, Gerard Swope, Burton G. Tremaine and Owen D. Young.

UTILITIES' EARNINGS SHOW BIG INCREASES

American Light and Traction's Net for Year $2,269,637 Over Preceding Period.

ELECTRIC POWER GAINS

Republic Railway and Light Reports 160 Per Cent. Increase in Its August Balance.

The American Light and Traction Company, the rapidly moving shares of which have been one of the features of the trading in public utility stocks for several weeks, reports an increase of $2,269,637, or 51.14 per cent., over the preceding year in net earnings for the twelve months ended Aug. 31, after setting aside $1,240,674 for depreciation. The full figures were $6,708,120, as compared with $4,438,483. The balance, after preferred dividends, was $5,853,948, equal to $16.83 a share on the 347,803 outstanding shares of common stock. The gain for August in net earnings was 34.22 per cent.

Gross business of subsidiary companies amounted to $34,885,069, an increase of $3,116,998 for the same period.

During the first eight months of the current year 27,589 new gas users and 5,100 new consumers of electricity have been added. To provide increased capacity to meet the demands in rapidly growing communities, the 1925 construction budget called for an expenditure of approximately $15,000,000.

Operating revenues of the Electric Power and Light Corporation and operating subsidiaries, intercompany items eliminated, amounted to $40,078,236 for the twelve months ended June 30, the Electric Bond and Share Company announced yesterday. This compares with revenues of $37,949,578 for the preceding twelve months. The Electric Power and Light was formed several months ago as the holding company for various utilities in which the Electric Bond and Share Company is interested as supervisor and manager.

Operating expenses, including taxes, for these companies were $23,714,701, against $23,101,070, and net revenue from operation was $16,358,535, against $14,848,508. Net earnings, including undistributed income, before renewal and replacement reserves of subsidiaries applicable to the Electric Power and Light Corporation, were $6,984,192. The balance after annual preferred dividend requirement on 349,361 shares outstanding June 30, and including stock being issued in connection with the acquisition of properties, was $4,538,665, and the balance after annual second preferred dividend requirements $3,723,368 for the twelve months.

With a gross of $10,026,665 and a balance of $763,758 after fixed charges and subsidiary preferred dividends for the twelve months ended Aug. 31, the Republic Railway and Light Company shows a gain of $513,842 and $115,515, respectively, over the previous year. In August alone the system reported $864,316 gross, against $796,788 last year, while the balance after fixed charges and subsidiary preferred dividends showed a gain of 160 per cent. over the balance of $7,079 shown in August, 1924.

The Penn-Ohio Edison Company, one of the subsidiaries of Republic, recently offered its 7 per cent. prior preference stock, par for par, in exchange for the 7 per cent. preferred shares of the Pennsylvania-Ohio Electric Company, another Republic subsidiary. According to the Republic Company, this exchange should also benefit Republic's financial structure and facilitate future financing.

DENVER PLAN APPROVED.

Courts Ratify Reorganization of Tramway Company.

The reorganization plan of the Denver Tramway Company has been approved by the courts, which have also ratified the sale of the assets of the company and the Denver & Northwestern Railway Company to the reorganization committee for $7,001,240, according to word received here yesterday from Denver.

The new company, it is said, will have approximately $11,078,350 in bonds outstanding, compared with $17,521,700 of the old company. Annual charges, including sinking fund of $50,000, will approximate $630,848, against $1,285,926 previously. The underlying bonds not disturbed by the reorganization aggregated $4,635,000. Of these, $2,000,000 Denver City Tramway first mortgage 6 per cent. gold bonds and $693,000 Denver Tramway Power Company first improvement mortgage 6 per cent. gold bonds are due in 1927. Stocks to be outstanding will approximate $10,468,145 of 7 per cent. preferred and 61,250 shares of common without par value.

Net income averaged $1,293,768 a year for the three years ended Dec. 31, 1924, and is now reported running a little better than the average.

SURPLUS IN JAPAN'S BUDGET

Unofficial Tokio Reports Show Net of 251,000,000 Yen.

A net surplus of 231,000,000 yen in the Japanese Government's budget for the last fiscal year is indicated in unofficial figures received from Tokio yesterday. Ordinary revenues of the Government amounted to 1,488,000,000 yen and extraordinary revenues to 688,000,000, and against this total of 2,127,000,000 yen revenues expenditures amounted to 1,625,000,000. Thus the gross surplus for the year was 502,000,000 yen, which was reduced by various special charges of the Government.

An increasingly favorable trade balance is shown by figures for the first twenty days of September, in which exports exceeded imports by 54,000,000 yen. This tendency contrasts with an excess of 520,000,000 yen in imports over exports for the first six months of this year. The Tokio Government also reports a heavy invisible balance in favor of Japan.

CLARENCE MACKAY RETURNS

Approaching New Era in Development of Cable Art, He Says.

Clarence H. Mackay, President of the Commercial Cable and Postal Telegraph Companies, returned on the Homeric yesterday after a six weeks' trip abroad. Mr. Mackay said that his visit to Europe had been to attend the International Telegraph and Cable Conference in Paris at which seventy-three nations were represented, where a study was made in the development of high speed cables.

"We are rapidly approaching a new era in the development of the cable art and of such significance as can be regarded as epoch making," he said. "Without wishing to say anything definite at this time I think I can safely foreshadow the laying of cables in the near future with greater capacity than any of those now made or being made."

Ex-Chancellor Wirth to Be Guest.

Dr. Joseph Karl Wirth, former Chancellor of Germany, will be the guest of the Board of Trade for German-American Commerce, Inc., at a luncheon to be given at noon tomorrow at the Bankers Club. Herman A. Metz is President of the organization.

New Issue

$1,500,000

Duval County, Florida

(City of Jacksonville)

Road 5% Bonds

Dated October 1, 1925 — Due October 1, 1955

Principal and semi-annual interest, April 1 and October 1, payable in New York City or Jacksonville, Florida. Coupon Bonds, with the privilege of registration as to principal, in denomination of $1,000.

Exempt from all Federal Income Taxes

Eligible as Security for Postal Savings Deposits

Financial Statement
(As officially reported)

Real Value of Taxable Property, estimated	$228,000,000
Assessed Valuation for Taxation, 1925	68,687,000
Total Indebtedness, this issue included	7,407,381

Population, 1920 census, 113,540
Population, present estimate, 175,000

Duval County, of which the City of Jacksonville is the County Seat, is located in the northeastern part of Florida, and is the most populous county in the State. Jacksonville, the largest city in Florida (population 1920 census, 91,558) is located at the mouth of the navigable St. Johns River and is appropriately called the "Gateway to Florida."

Five trunk line railroads connecting with practically every producing center of the United States enter the City of Jacksonville and nearly all of the passenger or freight traffic entering Florida passes through the City. Jacksonville also has ocean freight service to Europe, Cuba and the West Indies and coastwise passenger and freight service to New York and other large Atlantic and Gulf Coast ports.

We Recommend these Bonds for Investment

Price 105% and Interest, Yielding About 4.65 Per Cent

Complete circular on request

Harris, Forbes & Company
Pine Street, corner William, New York

Harris, Forbes & Company Incorporated Boston
Harris, Forbes & Company Limited Montreal
Harris Trust and Savings Bank Bond Department Chicago

Exempt from all Federal Income Taxes

$1,841,000

Duval County, Florida

Special Tax School District No. 1
(CITY OF JACKSONVILLE)

5% Bonds

Dated April 1, 1925 — Due serially April 1, 1930 through 1955

Coupon bonds. Denomination $1,000. Principal and semi-annual interest (April 1 and October 1), payable at the Seaboard National Bank in New York City.

FINANCIAL STATEMENT

Assessed Valuation	$61,764,230
Net Bonded Debt	4,519,339

Population, officially estimated - 125,000

Duval County Special Tax School District No. 1 includes the entire City of Jacksonville and considerable adjacent territory.

JACKSONVILLE, the County Seat of Duval County, according to the 1920 census (population 91,558) is the largest city in Florida.

Legality to be approved by John C. Thomson, Esq., Attorney, New York City

PRICES

Maturities 1930–1935 inclusive to yield 4.50%
" 1936–1944 " " " 4.55
" 1945–1955 " " " 4.65

William R. Compton Co. — **Halsey, Stuart & Co.** Incorporated

Eldredge & Co.

BANK—TRUST—TITLE STOCKS

Morrison & Townsend
Members N. Y. Stock Exchange
120 Broadway, New York
Phone 2850 Rector

Central Union Trust Co.
N. Y. Title & Mtge. Co.

Inquiries Invited

Investors *Everywhere* Use
MOODY'S RATINGS

$3,000,000

City of Saarbruecken

7% Sinking Fund Gold Bonds, due March 31, 1935

Notice is hereby given that the definitive bonds of the above mentioned issue are now ready for delivery, and may be had upon presentation of the interim receipts now outstanding to the Central Trust Company of New York. Funds for the payment of coupons payable October 1, are now on deposit with us.

AMES, EMERICH & CO.
Fiscal Agents

Fractional Lots
WILSON & CHARDON
Members Consolidated Stock Exch. of N. Y.
62 Broadway New York
Telephone Hanover 6978.

The COAL & IRON NATIONAL BANK
Personal Service Headquarters

When your investments are protected

They disagreed on the expansion of their business, which of necessity required a large amount of capital. One partner could not take the chance. His answer was: "Jim, your plan is sound, but supposing we failed?"

"You have your outside holdings to fall back on."

"True. They are paying a fair income today. But at any time that income may be cut off entirely."

The other partner smiled to himself. He thought of his own investments. They were protected. His principal was secure from depreciation. And he knew to the penny what his investments would bring him in return for years to come. The major part of his holdings were Miller Bonds.

MANY a man whose main source of income is his business, invests a sizeable percentage of his wealth in Miller first mortgage bonds. This type of security offers him safety and a liberal income. And he is free to take chances in business, knowing that his family is protected.

Miller Bonds also recommend themselves to the small-salaried worker. They are a safe means to financial independence.

If you are contemplating the investment of funds, consider these features which make Miller Bonds a sound investment: Proven safety—no investor has ever lost a dollar in Miller Bonds. Interest up to 7%. Normal federal income tax refunded. Various state taxes refunded or paid. Genuineness of each bond certified by a bank. Denominations—$100, $500, $1000.

Bonds with an unconditional and independent guarantee of principal and interest, available if desired.

Your protection

Each issue of Miller Bonds is secured by a first mortgage on an independently appraised office building, hotel or apartment structure, situated in a progressive locality.

Our Analytical Department, a group of security specialists, will gladly aid you in "weeding" the undesirables from your investment list. This is a part of Miller service and will not obligate you to buy Miller Bonds.

Send for Booklet 205

G. L. MILLER & CO.
INCORPORATED
30 East 42nd Street, New York
Telephone Vanderbilt 5490
Offices and Representatives in Principal Cities

NO INVESTOR EVER LOST A DOLLAR IN
MILLER *FIRST MORTGAGE* BONDS

GUARANTEED
6%
First Mortgage Bonds

Security Doubly Safeguarded

These bonds are secured by first mortgages on properties conservatively appraised to be worth at least 166% of the face value of the mortgages. Beyond this, the bonds are the direct obligation of the issuing Company, and are thus guaranteed by the Company's entire resources.

Double Guarantee

The investor is guaranteed against loss of principal or interest by the National Surety Company, the largest company of its kind in the world, with resources exceeding $34,000,000.

We recommend these bonds for investment as providing the utmost in safety, together with a yield of 6%.

Write for full description and details.

GREAT NORTHERN BOND & MORTGAGE
COMPANY, INCORPORATED
25 Broad Street, N.Y. Tel.: Broad 7647

We beg to announce the formation of a partnership as dealers in investment securities under the firm name of

TAYLOR & KERR
Members New York Curb Market

and the opening of our offices at

42 Broadway, New York City
Telephone Hanover 6576

September 24, 1925

H. WILSON TAYLOR, JR.
LEWIS S. KERR, JR.

The SEABOARD NATIONAL BANK
Broad and Beaver Sts.
115 Broadway 25 E. 45th St.

NASSAU NATIONAL BANK OF BROOKLYN
Capital, Surplus and Profits $2,800,000

CLINTON GILBERT

Will Buy

50 Bronx County Trust 'Rts.'
50 Equitable Trust Co.
50 Firemens Insurance Co.
100 Law. West Mtg. & Title
100 N. Y. Title & Mort. R'ts
50 Textile Banking
25 U. S. Title & Guar.

Will Sell

50 Bank of Manhattan Co.
25 Bank of United States
50 Nat. Butchers & Drovers
5 Hanover National Bank
5 Kings County Trust Co.
100 Lawyers Mort. "Rights"
10 Peoples Trust Co.

CLINTON GILBERT
2 Wall Street New York
Telephone Rector 4848

We buy and sell

Southern Baking Co.

HOIT, ROSE & TROSTER
2 Rector St., N. Y. C. Whitehall 1620

Rochester & Syracuse 5s & Stock

Twin Falls Oakley L. & W. 6s
Cities Service Ref. Pfd. & Com.
Terre Haute, Ind. & East. 5s & Stk.
Clev. & So. West Ry. & Lt. 5s-6s
Chicago, Aurora & Elgin 6s & 7s
West Va. Pulp & Paper Pfd.
Aurora, Elgin & Chicago 5s
Indpls. & No. West. Trac. 5s
Atlantic City Electric Pfd.
Graton & Knight Pfd.
Escanaba Paper 6s

CHAS. A. DAY & CO.
Incorporated
84 Broad St., N.Y. Tel. Broad 0516
Sears Building, Boston

WATER CO. / LUMBER CO. / TIMBER CO. } SECURITIES

J. K. Rice, Jr. & Co. Buy & Sell

Southern Baking

Amer. Cyanamid

E. W. Bliss Co.

J.K.Rice, Jr.&Co.
Equitable Building
Phone Rector 9830 120 Broadway, N. Y.

Electric Investors 10% Paid
Mohawk & Hudson Power
Buffalo, Niagara & East'n
Electric Boat
General Gas & Elec. Ctfs.
Southern Baking Co.
Bought, Sold & Quoted
C. C. Kerr & Co.
111 Broadway New York
Phone Rector 6110-6118

Bowman Biltmore Hotel Corp.
Bought, Sold & Quoted
Macartney, McLean & Dawson
82 B'way, N. Y. Tel. Hanover 5610

Phelps Dodge Corp.
Southern Baking Co.
Stone, Prosser & Doty
52 William St., N. Y. Hanover 7728

IRON AND STEEL BUYING ADVANCED

Trade Review Reports Continued Upward Production, With Demand Above Estimates.

WAGE OUTBREAK SUBSIDES

Workers at McKeesport Plant Return—Other Troubles Adjusted Without Increases.

Forward ordering of iron and steel products is more in evidence than at any time this season, according to the Iron and steel trade reviews.

The Iron Trade Review says today:

"Buyers of iron and steel are more alive to their forward needs, and for the first time in several months there is a general attitude to provide against expected as well as immediate requirements. Demands are proving greater than previous estimates, which, along with mill deliveries less prompt and prices steadied, provides more incentive to extend commitments. Formal inquiry from consumers, which was exceedingly limited, is reappearing in volume, notably in the Middle West. New tonnage in a number of lines is keeping ahead of shipments, and the position of makers with respect to order books is further improved.

"The trend of production continues slowly upward and is now around 75 per cent. The Steel Corporation this week is operating at its highest point since April, with slightly more than 75 per cent. ingots and 64 per cent. blast furnace capacity engaged. An outbreak over sheet-mill wages at the McKeesport plant of the American Sheet and Tin Plate Company was short lived, the men returning this week. A point to which sheet-mill wages have been lowered by reduced market prices under the sliding scale agreement remains a source of concern to various employers. Some sporadic labor troubles at independent plants in Connellsville coke regions have been adjusted without advances."

The Iron Age thus summarizes the situation:

"The steel trade as a whole is rather in the position of consolidating its gains of August and early September than of making a further forward movement in production. In new business steel bars show the largest gain, some good contracts having been closed for the fourth quarter, and a number of mills came nearer to having backlogs in this widely used product than at any time since February.

"Rail buying still figures largely in all predictions for the later Fall, and the present week has converted some recent car and locomotive inquiry into contracts.

"Manufacturing consumers of steel as a rule are holding to their recent rate of operations, which was exceptional for the summer months. Car works have picked up but little, and there is some falling off in automobile output, though less than was expected apart from the special interruption at the Ford plant.

"Steel ingot production, taking the average of the industry, is probably a little above 75 per cent. The Steel Corporation apparently has reduced its pig iron stocks, as one Edgar Thomson furnace has blown in and one of the Carrie group will follow."

ELECTED RAIL DIRECTORS.

C. F. Adams and Chandler Bullock Chosen by Boston & Albany.

BOSTON, Sept. 23 (AP).—Charles Francis Adams of Boston and Chandler Bullock of Worcester were elected directors of the Boston & Albany Railroad Company at the annual meeting of stockholders here today. Mr. Adams and Mr. Bullock succeed to the vacancies left by the death of Chester W. Bliss and the resignation of Augustus G. Bullock.

The fifty-eighth annual report submitted today stated that under the terms of the lease to the New York Central lines $2,000,000 had been received. With additional revenue the total dividend for the last year paid to stockholders was 8% per cent.

Stout & Co. Find Missing Securities

Stout & Co., members of the New York Stock Exchange, who on Tuesday reported the loss of securities valued at $177,000, yesterday announced that the securities had bene found. They had been misplaced.

NAME NO PRESIDENT OF PENNSYLVANIA ROAD

Directors Are Expected to Make Choice Known Wednesday—M. J. Clement Promoted.

The Directors of the Pennsylvania Railroad adjourned the regular meeting yesterday to reconvene next Wednesday. The adjournment is believed by railroad men to indicate that a successor to Samuel Rea, the road's retiring President, will be selected on that date.

General W. W. Atterbury, who directed the operation of the American railroads in France during the war, will undoubtedly be the next President, although the Directors of the road have not officially announced Mr. Rea's successor.

The appointment of Martin J. Clement, central region general manager of the Pennsylvania, as Assistant Vice President in charge of operations of the entire system, a newly created position, was announced yesterday by E. T. Whiter, Vice President. Mr. Clement's promotion by the directors adds to the railroad's general executive staff in Philadelphia an officer described as particularly conversant with the difficult transportation problems of the big industrial region surrounding Pittsburgh in Western Pennsylvania, Eastern Ohio and Northwestern West Virginia. In his present position Mr. Clement will be the right-hand mand of Elisha Lee, Operating Vice President.

Mr. Clement was promoted to the position of general manager of the central region on March 1, 1923, from the general superintendency of the Lake division, with headquarters at Cleveland, Ohio. He entered the service of the Pennsylvania Railroad in 1901 as rodman in the office of the principal assistant engineer of the United Railroads of New Jersey.

BUYS YUGOSLAV ISSUE.

Blair & Co., Inc., to Sell $3,000,000 Series Privately.

Blair & Co., Inc., have purchased a $3,000,000 short-term note issue of the Kingdom of Serbs, Croats and Slovenes, which will be sold privately within the next day or two. The notes will replace an issue of the same amount which matures on Sept. 30. The maturing issue, bearing 6 per cent., was offered at 100 last March by Blair & Co., Inc., having been floated to refund other obligations of the Yugoslavian Government.

The practice of issuing short-term obligations of foreign Governments has been followed to a considerable extent recently, the largest issue having been one of $70,000,000 one-year notes of the Canadian Government. In the case of the Yugoslavian issue there will be no public offering, the notes being distributed chiefly among the banks, which usually welcome such an opportunity for placing their funds for six months or a year. Later the issue may be refunded into a long-term bond issue.

TO PROTEST LIGHT RATES.

Westchester Representatives to Convene in New Rochelle Tonight.

Special to The New York Times.

WHITE PLAINS, N. Y., Sept. 23.—The meeting of the general committee of the representatives of municipalities in Westchester County protesting against the electric rates of the Westchester Lighting Company, which was scheduled to be held in White Plains tomorrow evening, has been transferred to the office of the Corporation Counsel, Charles A. Van Auken, 542 Main Street, New Rochelle.

A special committee will report to the meeting upon the advisability of combining forces to compel an investigation of the rate charges before the Public Utilities Commission. The estimated cost of the investigation would be not more than $50,000, which would be apportioned according to the population of the municipalities joining in the investigation.

Ahumada Lead Reports Income.

The Ahumada Lead Company, for the six months ended June 30, 1925, reports gross receipts of $1,590,652 and net income of $762,515, after reserves for depreciation, taxes and other charges. The net was equal to 64 cents a share earned on the 1,192,018 shares of capital stock of $1 a share par value outstanding. In the June quarter net income was equal to 28 cents a share on the capital stock, and in the March quarter, 36 cents.

WHEAT LEVEL DROPS THREE CENTS LOWER

Lack of Eastern Support as the Northwest Sells Sends All Deliveries Down.

Special to The New York Times.

CHICAGO, Sept. 23.—Withdrawal of Eastern support in the wheat market has left it in a position where local and Northwestern bears had a field day. With stop loss orders and scattered liquidation, prices declined to a new low on the present movement, and the finish was at the bottom with net losses of 2¾@2⅞ cents. The weakness in coarse grains also had some effect, as all deliveries of corn, oats and rye sold at a new low on the crop.

Houses with Northwestern connections were persistent sellers of futures here and there was also selling against purchases at Winnipeg by spreaders, this operation having become quite popular in the past few days, and the difference has narrowed slightly. Winnipeg was off only 2½ cents for the day, while Minneapolis was 2¾@3 cents lower. German cables claiming that Russia had withdrawn all offers had a little effect on the market, but foreigners apparently were not alarmed and export sales at the seaboard for the day were only 400,000 bushels.

Primary arrivals today were 2,551,000 bushels; week ago, 1,578,000; last year, 2,564,000. Shipments were 2,363,000 bushels; week ago, 1,375,000; last year, 1,578,000.

Liquidation in September corn spread to the deferred deliveries and, with support coming largely from shorts, the finish was about the bottom, with net losses of 1¾@4 cents. September leading. Several leading local shorts took advantage of the break to secure profits.

Cash basis was unchanged to ¼ cent higher with No. 2 yellow and white 1¾@2¼ cents over September.

Oats declined ¼@⅝ cents and rye was off 2¼@3¾ cents, with Northwestern hedging pressure a factor in the latter grain.

Primary arrivals of corn today were 532,000 bushels; week ago, 300,000; last year, 1,216,000, and shipments, 257,000 bushels; week ago, 515,000; last year, 513,000.

Chicago.

Today's Chicago prices for the principal grains were as follows:

WHEAT.

	High.	Low.	Close.	Prev. Close.	Last. Year.
Sept.	1.40⅞	1.37¾	1.37¾	1.40⅝	1.21⅜
Dec.	1.40⅞	1.37¾	1.37¾	1.40⅝	1.24⅜
May	1.43⅞	1.40½	1.40½	1.43¾	1.40⅝

CORN

	High.	Low.	Close.	Prev. Close.	Last. Year.
Sept.	.80½	.78	.78	.80¾	1.02⅜
Dec.	.80¾	.78¾	.78¾	.80¾	1.02⅜
May	.85	.83¼	.83½	.85¾	1.04⅝

OATS.

	High.	Low.	Close.	Prev. Close.	Last. Year.
Sept.	.37⅛	.36⅛	.37	.37⅜	.47¼
Dec.	.40⅝	.40	.40	.40⅝	.50⅜
May	.45	.44¼	.44¼	.45	.54½

RYE

	High.	Low.	Close.	Prev. Close.	Last. Year.
Sept.	.79¾	.79¼	.79¼	.82	....
Dec.	.82	.80⅝	.80⅝	.82⅜	1.11⅜
May	.92	.89⅝	.89⅝	.92⅜	1.15¼

PROVISIONS.

	High.	Low.	Close.	Prev. Close	Last. Year.
LARD—					
Sept.	....	....	....	17.35	17.40
Oct.	17.30	17.22	17.25	17.27	13.47
Nov.	....	....	....	16.80	12.45
Dec.	16.75	16.16	16.16	16.22	....
Jan.	....	....	....	14.62	12.25
RIBS—					
Oct.	....	....	....	17.50	17.55
DRY SALTED BELLIES—					
Sept.	....	....	....	21.10	21.07
Oct.	19.60	19.50	19.50	19.70	....

Winnipeg.

Today's Winnipeg prices for the principal grains were as follows:

WHEAT.

	High.	Low.	Close.	Prev. Close.	Last. Year.
Oct.	1.31	1.28⅝	1.28⅞	1.31¾	1.38⅝
Dec.	1.31¼	1.28¼	1.28⅝	1.31⅝	1.37⅝
May	1.34⅛	1.27⅛	1.27⅝	1.30⅝	1.35⅝
	1.34⅛	1.32¼	1.32¼	1.34⅝	1.37⅝

OATS.

	High.	Low.	Close.	Prev. Close.	Last. Year.
Oct	.43⅝	.42½	.42½	.43⅝	.56¼
Dec.	.43¼	.41½	.41½	.42¼	.56¼
May	.46¼	.45¼	.45¼	.46¼	.58⅜

Cash prices for the principal grains at Chicago follow: Wheat, No. 2 hard, not quoted; No. 3 hard, not quoted. Corn, No. 2 yellow, 86¼@86¾c.; No. 3 mixed, 86@86½c. Oats, No. 2 white, 39@40¼c.; No. 3 white, 38½@39c. Rye, No. 2, not quoted.

Cash prices at other markets: Minneapolis: Wheat, No. 1, North, $1.44¾@$1.48¾; Tuesday, $1.47⅞@$1.51¼. Kansas City: Wheat, No. 2, hard, $1.53@$1.56; Tuesday, $1.50@$1.59.

NEW YORK CURB EXCHANGE

WEDNESDAY, SEPTEMBER 23, 1925.

Stocks.	Day's Sales.	Tuesday.	Monday.	A Year Ago.	Year to Date.	1924 to Date.
Industrials and public utilities	202,175	184,885	251,155	111,660	37,693,753	12,220,298
Standard oils	38,160	22,490	24,685	17,825	9,870,459	3,547,717
Miscellaneous oils	46,890	43,600	55,200	33,820	16,023,489	14,350,933
Mining	99,580	48,710	69,400	178,430	22,152,315	36,144,684
Total stocks	386,805	299,685	399,650	391,735	85,539,966	66,263,630
Domestic bonds	$812,000	$758,000	$683,000	$747,000	$161,572,400	$109,028,700
Foreign bonds	294,000	394,000	363,000	148,000	42,878,000	23,460,000
Total bonds	$1,106,000	$1,152,000	$1,046,000	$895,000	$204,450,400	$131,488,700

INDUSTRIALS.

Stock	Div.	Sales.	High.	Low.	Last.	Chge.
100 Acro Sup Mfg. A (1.50)		20	20	20	+ ¼	
200 Do Class B		16	15¾	15¾	+ 1¾	
300 Amal Leather		14⅞	14⅜	14⅞	+ ⅛	
100 Amer Pneumatic		3⅝	3⅝	3⅝		
300 Am Hawaiian SS		12⅞	12¾	12⅞	+ ⅛	
500 Am Ray Fr (50c)		37⅜	37	37⅜		
180 Amer Seating Co.	2.20	214	225	214	+14	
100 Apco Mfg. Cl A (2)		24⅝	24⅜	24⅝	+ ⅜	
100 Am Thr pf (25c)		3½	3½	3½		
300 Armour of Ill. B		16	15⅞	16		
700 Atl Grt & Sug		.79c	75c	75c	— 2c	
1,500 Atl P Cem, n (4)		62¼	60	61¾	+ ⅜	
100 Bohn Al & Br (1)		14½	14¼	14¼		
200 Boissonnault		.75c	72c	72c	+ 3c	
10 Borden ex stock pf (6)		107½	107½	107½		
100 Brit-Am Tob coup (6s)		25¼	25¼	25¼		
125 Bucyrus (6)		186	186	186		
800 Car Light & Pow		3	2¾	2⅞	— ⅛	
3,000 Centrif Pipe (1)		22⅜	21	21	— 1¼	
600 Ch Oak Mfg. A		5	5	5		
100 Chic Nipple A		37¾	37¾	37¾		
400 Do B ctfs		18	18	18		
200 Cleveland Motors		23	22⅜	23		
300 Cohn-H-M (2.80)		33½	33	33	+ ⅜	
1,000 Connor (J T) (2)		32	30½	31½	+ 1½	
300 Con Bak, Cl A (8)		139	138	138	— 1	
6,500 Do Class B		34⅝	34	34¼	+ ⅛	
600 Do pf (6)		103	102¾	103		
100 Cuba C (4)		43¼	43¼	43¼	+ ¼	
100 Cuban Tob		50	50	50		
800 Curtiss Aero & M		19	18¼	19		
200 Do Forse Radio		25¼	25¼	25¼		
800 Davce & Reyn, Cl A, w I		52¼	52	52¼	— ⅜	
500 Dubilier C & R		18¼	17¼	18		
7,300 Durant Motors		14¾	14¼	14⅝	— ⅛	
100 Dus Co, Cl A, vot tr ctfs		19	19	19	+ ⅜	
1,000 El Auto Life (6)		74	72	72	— 2	
2,700 Elsenbhr Bros		15	14¼	14¼		
200 Eureka V Cl (4)		41	15¾	15¾	— 1¾	
3,100 Fageol Motor		11¾	11¼	11¾	+ ⅜	
190 Fed Mot Tr (1.20)		62¾	32¾	32¾		
40 Ford M of C (10)		500	495	500	+ 5	
800 Franklin Mfg		37⅛	35	35	— 1	
500 Freed-Eisem Rad		16	15¾	15¾	— ⅛	
100 Fyrnbesus (O) (2)		33½	16½	16½	— ⅜	
800 Garod		12	11¾	12	— ⅛	
900 Gen Ice Cream		45	44	44	— ¾	
200 Gen Ry Sig, new, (12½)		66	65¾	65¼	— 1⅜	
3,000 Gillette S Razor		108½	105¼	107	+ 1¾	
100 Glen A Coal (7)		138	138	138	+ ¼	
700 Gould Coupler, Cl A		23¾	22	22¼	— ¾	
2,700 Goodyear T & R		37¼	36½	36½	— ¾	
500 Grennan Bake (1)		19½	19¼	19¼		
400 Grimes D Radio		25⅞	21¼	21¼	+ 3¼	
700 Happiness Cand St A (50c)		9	8⅞	8⅞		
100 Do found sh		8¼	8¼	8¼	+ ¼	
200 Hazeltine (1½)		23¾	23½	23¾		
500 Hellman (B)		24⅝	24¼	24⅝		
100 Horn & Hardart		53	53	53	— ¼	
300 Intercon Rubber		14¾	14¼	14¾	— ⅛	
400 Intl Match pf (8.20)		51½	51¼	51½	+ ¼	
200 Int Cons Indus (1)		8⅝	8⅜	8⅝		
800 Johns-Many (3)		174¾	172	173¾	— ¼	
200 Jones Radio		3¼	3¼	3¼	— ⅛	
1,900 Keystone Sole R		81	75	80	— 01	
7,500 Kelvinator (1½)		48	42	46½	+ 4	
100 Kraft Cheese (10)		90¾	90	90	— 6	
300 Landov Hold. Cl A		29	28	28	— ¼	
3,700 Lambert Co of N		85	81¼	81¼	+ 3¾	
2,300 Laus & Fink		37¾	37	37		
400 L & Coal ctfs, n (2½)		38¼	38¼	38¼	— ⅛	
175 Do sales (8)		82¾	82	82		
40 Libby-O S&G (2)		197	195¾	195¾	— ¼	
100 Lib Radio C Strs		8	8	8		
100 Lit Bros (1)		24½	24½	24½		
400 McCord R ctfs (2)		24¾	24	24	— ¼	
2,700 Mavtag		22	22	22		
3,000 Miller Rub (6)		244	225	242	+ 17	
600 Motion Pict (1½)		19	18¾	19		
900 Muzz Master		16¾	16¼	16¾		
100 Mu-Rad Radio		5¾	5¾	5¾	— ¼	
10 Nati Tea, new (8)		460	460	460	+ 4	
100 N Y Merchandise		29¼	28¼	28¼	— ¾	
1,400 Nisser Corp, A (3)		70	67	67¾	— ¼	
4,900 Do Cl B (11.25)		65	64	64⅝	— ⅜	
7,100 Pathe Ex, Cl A (5)		83¾	79	83¾	+ 5¾	
200 Pillsbury Flour M		32⅞	32¾	32¾	— ⅛	
200 Pur Bak, Cl A (3)		45	44¾	45		
1,700 Rem Type, Cl A		49¾	47	47¾	— 2¼	
175 Do pf (7)		113	109	112	— 2¾	
800 Reo Mot (11.65)		22	22	22¼	— ⅛	
500 Richmond Rad, B		15¾	14¾	14¾		
500 Rova Radio		2¼	2¼	2¼	+ ⅛	
10 Saf Car, H'g (8)		116½	116½	116½		
1,100 Servel, Class A		29¾	29¾	29¾	— ⅛	
16 Singer Mfg (120)		312	312	312	— 6	
200 Singer Ltd		7¾	7¾	7¾	— ⅛	
500 Silica Gel, new (1 ctfs		17	17	17		
1,400 So. Dairies, Inc, Class A		49¾	49¼	49¼		
4,800 Do Class B		33½	32¾	32½		
200 St Reg Paper (2)		81¾	81¼	81¼	— ⅜	
500 Std Pub, Class A ($1.50)		20¾	20¾	20¾		
500 Std Tank Car		10	10	10¾	— ⅛	
2,700 Stuts Motor Car		15¾	14	14	— 1¾	
1,200 Swift Intl (1.80)		30	29¾	29¾	— ⅛	
100 Swift & Co (8)		112¾	112¼	112¼	— ¾	
100 Thatcher Mfg		71	71	71	+ 4	
1,200 Thermiodyne		12⅜	12¼	12¼	— ⅛	
500 Thomp(RE)Radio		13¾	12	13¾	— ⅛	
1,200 Tobacco Prd Exp		5	4¾	5	+ ⅛	
800 Trans-Lux Day'l Pic Screen, Cl A		6¾	6¼	6¾		
800 Tower Mfg		10	9¼	10	+ ⅛	
60 Tub A Silk, Cl B (17)		170	170	170	+ 4	
1,200 Triumph Int Sil (1.40)		9¾	9	9¼	+ ⅛	
600 Uni El Coal v t c		45	44	44	— ¾	
2,100 Un Car&Carb (5)		72½	71¼	71¾	— ¾	
400 Un Prof Sh, new (1.20)		15	14½	14½		
100 Uni Shoe M (12½)		44	44	44	— 1	
100 U S L&H, new pf		4⅞	4⅞	4⅞	— ⅛	
100 U S Rub Reclaim		5¾	5¾	5¾	+ ⅛	
2,400 VaCar Chm, n, w I		16¾	16¼	16¼		
600 Do pf, w I		51¾	51¼	51¼		
800 Do prior pf		89	88⅝	88⅝	— ¼	
600 Vick Chemical		41⅜	41⅞	41⅜		
225 Victor Talk Mch		77	76¾	77		
200 WalwthMtg (1.80)		23½	23	23	— ¼	
200 Ware Radio		16¾	16	16		
300 Warner Bros Pic		17¾	17	17¼	— ¼	
600 Wilson & Co, n, w I		13⅝	13½	13⅝	— ⅛	
600 Wolverine Portld Cement (80c)		11¾	11	11	— ¼	
100 Yellow Taxi, N Y		11¾	11¼	11¼		

PUBLIC UTILITIES.

Sales.		High.	Low.	Last.	Net Chge.
1,975	Am L & T (7)	234	231	231	+ 2
25	Do pf (6)	101¼	101¼	101¼	+ 1
1,300	Am P & L, n (11)	57¼	56¼	56½	— 1
210	Do pf (6)	92¾	92¾	92¾	+ ⅛
1,800	AmSuper, B (bl.50)	36¾	35¾	36	— ⅛
100	Do pr pf (12⅜)	26¾	24¾	26¾	
1,000	Assoc Gas & El (2)	38¾	38	38¼	+ ⅛
100	Arizona Power	37	37	37	+ 1
400	Barcelona Tr, L&P	22¾	21¾	21¾	— 1¼
200	Brazil T & L (5)	73	73	73	— ¾
50	Caro P & L (6)	428	428	425	+ 6
700	Atl Grt & Sug	.79c	75c	75c	— 2c
1,500	Atl P Cem, n (4)	62¼	60	61¾	+ ⅜
100	Bohn Al & Br (1)	14½	14¼	14¼	
200	Boissonnault	.75c	72c	72c	+ 3c
10	Borden ex stock pf (6)	107½	107½	107½	
100	Brit-Am Tob coup (6s) (Aa)	25¼	25¼	25¼	
125	Bucyrus (6)	186	186	186	
800	Car Light & Pow	3	2¾	2⅞	— ⅛
3,000	Centrif Pipe (1)	22¾	21	21	— 1¼
600	Ch Oak Mfg. A	5	5	5	
100	Chic Nipple, A	37¾	37¾	37¾	
400	Do B ctfs	18	18	18	
200	Cleveland Motors	23	22¾	23	
300	Cohn-H-M (2.80)	33½	33	33	+ 3¼
1,000	Connor (J T) (2)	32	30½	31½	+ 1½
300	Con Bak, Cl A (8)	139	138	138	— 1
6,500	Do Class B	34⅝	34	34¼	+ ⅛
600	Do pf (6)	103	102¾	103	
100	Cuba C (4)	43¼	43¼	43¼	+ ¼
100	Cuban Tob	50	50	50	
800	Curtiss Aero & M	19	18¼	19	
200	Do Forse Radio	25¼	25¼	25¼	
800	Davce & Reyn, Cl A, w I	52¼	52	52¼	— ¾
500	Dubilier C & R	18¼	17¼	18	
7,300	Durant Motors	14¾	14¼	14⅝	— ⅛
100	Dus Co, Cl A, vot tr ctfs	19	19	19	+ ⅜
1,000	El Auto Life (6)	74	72	72	— 2
2,700	Elsenbhr Bros	15	14¼	14¼	
200	Eureka V Cl (4)	41	15¾	15¾	— 1¾
3,100	Fageol Motor	11¾	11¼	11¾	+ ⅜
190	Fed Mot Tr (1.20)	62¾	32¾	32¾	
40	Ford M of C (10)	500	495	500	+ 5
800	Franklin Mfg	37⅛	35	35	— 1
500	Freed-Eisem Rad	16	15¾	15¾	— ⅛
100	Fyrnbesus (O) (2)	33½	16½	16½	— ⅜
800	Garod	12	11¾	12	— ⅛
900	Gen Ice Cream	45	44	44	— ¾
200	Gen Ry Sig, new, (12½)	66	65¾	65¼	— 1⅜
3,000	Gillette S Razor	108½	105¼	107	+ 1¾
100	Glen A Coal (7)	138	138	138	+ ¼
700	Gould Coupler, Cl A	23¾	22	22¼	— ¾
2,700	Goodyear T & R	37¼	36½	36½	— ¾
500	Grennan Bake (1)	19½	19¼	19¼	
400	Grimes D Radio	25⅞	21¼	21¼	+ 3¼
700	Happiness Cand St A (50c)	9	8⅞	8⅞	
100	Do found sh	8¼	8¼	8¼	+ ¼
200	Hazeltine (1½)	23¾	23½	23¾	
500	Hellman (B)	24⅝	24¼	24⅝	
100	Horn & Hardart	53	53	53	— ¼
300	Intercon Rubber	14¾	14¼	14¾	— ⅛
400	Intl Match pf (8.20)	51½	51¼	51½	+ ¼
200	Int Cons Indus (1)	8⅝	8⅜	8⅝	
800	Johns-Many (3)	174¾	172	173¾	— ¼
200	Jones Radio	3¼	3¼	3¼	— ⅛
1,900	Keystone Sole R	81	75	80	— 01
7,500	Kelvinator (1½)	48	42	46½	+ 4
100	Kraft Cheese (10)	90¾	90	90	— 6
300	Landov Hold. Cl A	29	28	28	— ¼
3,700	Lambert Co of N	85	81¼	81¼	+ 3¾
2,300	Laus & Fink	37¾	37	37	
400	L & Coal ctfs, n (2½)	38¼	38¼	38¼	— ⅛
175	Do sales (8)	82¾	82	82	
40	Libby-O S&G (2)	197	195¾	195¾	— ¼
100	Lib Radio C Strs	8	8	8	
100	Lit Bros (1)	24½	24½	24½	
400	McCord R ctfs (2)	24¾	24	24	— ¼
2,700	Mavtag	22	22	22	
3,000	Miller Rub (6)	244	225	242	+ 17
600	Motion Pict (1½)	19	18¾	19	
900	Muzz Master	16¾	16¼	16¾	
100	Mu-Rad Radio	5¾	5¾	5¾	— ¼
10	Nati Tea, new (8)	460	460	460	+ 4
100	N Y Merchandise	29¼	28¼	28¼	— ¾
1,400	Nisser Corp, A (3)	70	67	67¾	— ¼
4,900	Do Cl B (11.25)	65	64	64⅝	— ⅜
7,100	Pathe Ex, Cl A (5)	83¾	79	83¾	+ 5¾
200	Pillsbury Flour M	32⅞	32¾	32¾	— ⅛
200	Pur Bak, Cl A (3)	45	44¾	45	
1,700	Rem Type, Cl A	49¾	47	47¾	— 2¼
175	Do pf (7)	113	109	112	— 2¾
800	Reo Mot (11.65)	22	22	22¼	— ⅛
500	Richmond Rad, B	15¾	14¾	14¾	
500	Rova Radio	2¼	2¼	2¼	+ ⅛
10	Saf Car, H'g (8)	116½	116½	116½	
1,100	Servel, Class A	29¾	29¾	29¾	— ⅛
16	Singer Mfg (120)	312	312	312	— 6
200	Singer Ltd	7¾	7¾	7¾	— ⅛
500	Silica Gel, new (1 ctfs	17	17	17	
1,400	So. Dairies, Inc, Class A	49¾	49¼	49¼	
4,800	Do Class B	33½	32¾	32½	
200	St Reg Paper (2)	81¾	81¼	81¼	— ⅜
500	Std Pub, Class A ($1.50)	20¾	20¾	20¾	
500	Std Tank Car	10	10	10¾	— ⅛
2,700	Stuts Motor Car	15¾	14	14	— 1¾
1,200	Swift Intl (1.80)	30	29¾	29¾	— ⅛
100	Swift & Co (8)	112¾	112¼	112¼	— ¾
100	Thatcher Mfg	71	71	71	+ 4
1,200	Thermiodyne	12⅜	12¼	12¼	— ⅛
500	Thomp(RE)Radio	13¾	12	13¾	— ⅛
1,200	Tobacco Prd Exp	5	4¾	5	+ ⅛
800	Trans-Lux Day'l Pic

FOREIGN EXCHANGE

Pressure Against Norwegian and Danish Rates Only Feature In Quiet Market.

Except for the wild movement in the Scandinavian exchanges, in which the Danish and Norwegian rates sustained further sharp losses, business in the foreign bill market yesterday was light and rates only unimportantly changed from Tuesday. The opinion generally expressed for the quietness was the presence here of the French Financial Commission, which has led bankers and traders to adopt a caution, the while awaiting the outcome of the debt settlement.

At the extreme low points of the day the Norwegian kroner showed a gross decline of 46 points, at 20.32 cents, and the Danish unit a loss of 14 points, at 24.04 cents. Both closed on this gap on late covering. The Swedish kroner improved a point to 26.84 cents.

Sterling was heavy and at a new low on this movement at $4.84 1-16, but improvement carried it back to $4.84 3-16 at the final. French francs were firm at 4.72½ cents, as was the Italian lira at 4.08 cents. The Belgian franc gained 1½ points to 4.36 cents. The Chinese exchanges were slightly lower, but other Easterns and South Americans hardly moved.

WEDNESDAY, SEPT. 23, 1925.

Range of Rates, Sight Exchange.

	High.	Low.	Tuesday's Final.	Final.
LONDON	$4.84¼	$4.84⅛	$4.84⅛	$4.84⅛
PARIS	4.73¼	4.71¾	4.72¾	4.72½
ROME	4.08¼	4.07½	4.08	4.08½
BELGIUM	4.36⅛	4.35½	4.36	4.34½
DENMARK	24.23	24.04	24.18	24.18
NORWAY	20.72	20.32	20.48	20.78
STOCKHOLM	26.85	26.84	26.84	26.88

Closing Rates.

In the subjoined table the quotation on sterling represents dollars and decimals of a dollar; all others represent cents and decimals of a cent. Quotations preceded by the decimal mark indicate a price measured in fractions of a cent.

	Europe.			
	Wednesday.	Tuesday.	Week Ago.	Year Ago.
STERLING—Par $4.86½ sovereign.				
Demand	$4.84⅜	$4.84⅛	$4.84⅝	4.47¾
Cables	4.84⅝	4.84¼	4.84¾	4.47¾
Com., 60 days	4.80¼	4.80¼	4.80¾	4.45¾
Com., 90 days	4.79¼	4.79¼	4.79¾	4.45¾
FRANCE—Par 19.3 cents per franc.				
Demand	4.72½	4.72¾	4.70¾	5.28⅛
Cables	4.73¼	4.73¼	4.71¾	5.29
ITALY—Par 19.3 cents per lira.				
Demand	4.08	4.08¼	4.06¼	4.29¾
Cables	4.08¼	4.08¾	4.06¾	4.30¼
BELGIUM—Par 19.3 cents per franc.				
Demand	4.36¼	4.35¾	4.34¾	4.82¼
Cables	4.36⅝	4.36	4.34½	4.83
GERMANY—Par 23.8 cents per mark.				
Demand	23.81	23.81	23.81	....
Cables	23.81	23.81	23.81	....
AUSTRIA—Par 14.07 cents per schilling.				
Demand	14.12⅝	14.12½	14.12⅝	0.014¾
Cables	14.13⅛	14.12⅝	14.12⅝	0.014¾
CZECHOSLOVAKIA—Par 20.3 cents per crown.				
Demand	2.96¼	2.96⅜	2.96¼	2.99⅛
Cables	2.96¼	2.96⅜	2.96¼	2.99⅛
DENMARK—Par 26.8 cents per krona.				
Demand	24.18	24.18	24.18	17.24
Cables	24.20	24.20	24.37	17.26
FINLAND—Par 19.3 cents per finmark.				
Demand	2.52⅜	2.52⅜	2.52⅜	2.51½
Cables	2.52⅜	2.52⅜	2.52⅜	2.51½
GREECE—Par 19.3 cents per drachma.				
Demand	1.47	1.47¼	1.45¾	1.81
Cables	1.47½	1.47¾	1.45¾	1.84
HOLLAND—Par 40.2 cents per florin.				
Demand	40.16	40.16¼	40.18	38.89
Cables	40.18	40.18¼	40.20	38.63
HUNGARY—Par 20.3 cents per crown.				
Demand	.0014¾	.0014	.0014¾	.0013¾
Cables	.0014¾	.0014	.0014¾	.0013¾
NORWAY—Par 26.8 cents per krona.				
Demand	20.48	20.78	20.95	13.90
Cables	20.50	20.80	20.87	13.92
POLAND—Par 19.3 cents per zloty.				
Demand	17.00	18.50	18.50	19.25
Cables	17.00	18.50	18.50	19.25
PORTUGAL—Par 21.050½ per escudo.				
Demand	5.20	5.25	5.26	3.29
Cables	5.25	5.25	5.31	3.44
RUMANIA—Par 19.3 cents per leu.				
Demand	.49	.49	.49¼	.50
Cables	.49	.49	.49¼	.50
SPAIN—Par 19.3 cents per peseta.				
Demand	14.35	14.35	14.35	18.27
Cables	14.40	14.39	14.37	15.29
SWEDEN—Par 26.8 cents per krona.				
Demand	26.84	26.83	26.79	26.61
Cables	26.86	26.85	26.81	26.63
SWITZERLAND—Par 19.3 cents per franc.				
Demand	19.29½	19.30¼	19.26	18.90
Cables	19.30½	19.30¼	19.31	18.90
YUGOSLAVIA—Par 19.3 cents per dinar.				
Demand	1.78	1.78¼	1.78½	1.41
Cables	1.78	1.78¼	1.78½	1.41
	Far East.			
CHINA—Cents per silver dollar for Hongkong; per tael for Shanghai and Peking.				
Hongkong—				
Demand	59.75	59.88	58.88	68.88
Cables	59.875	60.00	59.00	54.00
Peking—				
Demand	83.75	83.75	83.25	79.00
Shanghai—				
Demand	78.88	78.88	78.18	76.28
Cables	78.50	79.00	78.25	76.50
INDIA—Calcutta: Cents per rupee, nominally stabilized at one-tenth of a pound sterling.				
Demand	36.56	36.56	36.63	32.85
Cables	36.75	36.75	36.75	32.96
PHILIPPINE ISLANDS — Manila: Par 50 cents per silver peso.				
Demand	49.75	49.75	49.75	49.75
Cables	50.00	50.00	50.00	50.00
JAVA—Par 40.2 cents per florin.				
Demand	40.50	40.50	40.50	38.78
JAPAN—Par 49.8 cents per yen.				
Demand	40.75	40.75	40.75	40.00
Cables	40.875	40.875	40.87	40.12
	South America.			
ARGENTINA—Par 42.44 cents per Argentine paper dollar.				
Demand	40.50	40.63	40.81	35.62
Cables	40.63	40.75	40.43	35.75
BRAZIL—Par 32.46 cents per paper milreis.				
Demand	12.62	12.62	12.50	10.10
Cables	12.68	12.68	12.37	10.16
CHILE—Par 36.5 cents per paper peso.				
Demand	12.05	12.05	11.90	10.85
Cables	12.10	12.10	12.04	10.90
PERU—Par $4.8665 per pound.				
Checks	3.95	3.95	3.95	4.14
Cables	3.96	3.96	3.96	4.15
URUGUAY—Par $1.0342 per gold peso.				
Demand	99.875	99.875	99.62	84.74
Cables	100.00	100.12	99.87	85.00
	Canada.			
MONTREAL—Par 100 cents per Canadian dollar.				
Demand	100.00	100.00	100.00	100.00
	Russian Currency.			

Prices for pre-revolution Russian ruble notes were as follows:
Par 51.46 cents per ruble.

	Bid.	Asked
100-ruble notes	.12	.13
500-ruble notes	.04	.05

FINANCIAL NOTES.

The Bank of America, here, has been appointed depositary under an agreement for the deposit of the common and preferred stock of the Western Power Corporation.

The Gulf, Mobile & Northern Railroad Company definitive first mortgage 5½ per cent. series B gold bonds are ready for delivery in exchange for temporary certificates at the main office of the United States Mortgage & Trust Company.

Russel A. Cowles & Co., 100 Broadway, announce that Monroe Mayhoff is now associated with them in their investment department.

Foster, McConnell & Co. have completed an analysis of the Chicago & Northwestern Railway Company.

Formation of the firm of Taylor & Kerr, members of the New York Curb Market and dealers in investment securities with offices at 42 Broadway, has been announced. The partners are H. Wilson Taylor Jr., formerly with Myron S. Hall & Co., and Lewis S. Kerr Jr., formerly with Moyse & Holmes.

Macartney, McLean & Dawson, 52 Broadway, have issued a circular on Southern Dairies, Inc.

Permanent bonds of the Industrial Mortgage Bank of Finland 7 per cent., due 1944, are now ready in exchange for interim certificates at the offices of Lee, Higginson & Co., New York, Boston and Chicago.

The Reichs-Kredit-Gesellschaft A. G., Berlin, has just published a pamphlet entitled Germany's Economic Development During the First Half of the Year 1925, which is being distributed through the office of Ludwig Bendix, 42 Broadway.

Edward H. Smith, formerly with P. W. Chapman & Co., has become associated with the sales department of J. K. Rice Jr. & Co.

The Corporation Trust Company announced that it would move its offices on Oct. 1 to the third floor of the Equitable Building, 130 Broadway.

MISCELLANEOUS MARKETS

PUBLIC UTILITY STOCKS.

	Bid.	Asked.
Alabama Power pf	103	105
American Public Utilities	84	89
Do pf	88	91
Appalachian Power	93	97
Do pf	101	102
Arizona Power pf	90	93
Arkansas Light & Power pf	20	101¼
Associated Gas & Electric pf	51	53
Do 6% pf	85	88
Broad River Power pf	94	96
Cen. Ill. Pub. Ser. 6% pf	86¾	88
Do 6s, 1946	100¾	....
Do 6½s, 1952	101	102½
Central Power & Light pf	94	98
Central States Electric pf	96½	98
Cities Service, new, interim	59¾	59¾
Do pf	84	84½
Do B	7⅞	8¼
Do pf B	80	80½
Do bankers' shares	19¾	....
Columbus Ry., Power & Light	145	200
Columbus Electric & Power	154	....
Do 2d pf	201	205
Conn. Light & Power 7% pf	109	111
Do 6% pf	119	121
Consolidated Gas pf	56¾	57¼
Consumers' Power 6% stocks	95	97
Continental Gas & Electric	146	149
Do participating	93	93
Do prior	94	95
Eastern Texas Electric	78½	79
Do pf	100	....
El Paso Electric, new stock	74	76
Do pf	101	....
Empire Gas & Fuel pf	97½	100½
Federal Utilities	17	....
Do pf	75	....
Galveston-Houston Electric	20	22
Do pf	50	53
General Gas & Electric 87 pf A	97½	100
Georgia Railway & Power	106	108
Do 5% pf	112	115
Do prior	102	105
Illinois Power & Light pf	96	98
International Utilities	93½	96
Jer. Cen. Pow. & Light 7% pf	96	98
Kentucky Securities Corp	70	....
Keystone Tel. (Philadelphia) 4%	54	57
Kings County Lighting 7% pf	100	101
Lehigh Power Securities	145	150
Metropolitan Edison 7% pf B	105	107½
Michigan Electric pf	2	4
Mississippi River Power	62	64
Do pf	92	94
Mississippi Power & Light pf	100	103
Mountain States Power	27	30
Do pf	93	98
National Public Service 7% A	95	97
Do 7% par pf	98	100
New York Steam Corp	83	87
Northern N. Y. Utilities 7% pf	101	103
North Carolina Public Service pf	91	96
Northern Ohio Power corp., w. i.	94	104¾
Northern Ontario Lt. & Power	47	49
Do pf	77	79
Nor. States Power pf	99	102
Northern Texas Electric	40	50
Do pf	59	60
Oklahoma Gas & Electric pf	98	....
Pacific Gas & Electric pf	96¼	97½
Penn.-Ohio Securities Co	18	20
Portland Electric Power	35½	40½
Do 1st pf	72	75
Public Service Colorado pf	97	....
Puget Sound Power & Light	53	55
Do 6% pf	84	86
Republic Railway & Light	64	65¾
Do pf	80½	84½
Securities Corp. gen	80	85
Do gen. pf	82	....
Sierra Pacific Electric	16	18
Sioux City G. & E. 7% pf	99	100
Southern Power & Light of Md	32	....
Do pf	107	....
Southwestern Power & Light pf	100	102
Do B	47	51
Standard Gas & Elec. 7% pr. pf	99½	....
Standard G. & E. pf. (with com.)	103	110
Tampa Electric Co	237	....
Tennessee Electric Power	65	70
Do 7% pf	101¾	103
Tide Water Power 6% pf	98	102
Toledo Edison com. 7% pf	101	103
Utilities Power & Light 7% stfs.	99	101
Do B	18	19
Utica Gas & Electric pf	103	105
West Texas Utilities Power pf	91	96
Western States Gas & Electric	19	....
Do pf	91	....

INDUSTRIAL STOCKS.

	Bid.	Asked.	Tuesday Bid.
Aeolian Co. pf	85	90	85
Aeolian Weber	14	22	17
Do pf	85	95	85
Aluminum Co. of A., new	50	53	50
Do new pf	94	97	94
Do 6% war	94	97	94
Amalgamated Leather	14¾	15	14½
Do pf	55½	62	55½
American Dry Corp., A	26½	30¼	24½
American Arch	114	117	114
American District Tel	53	56	53
Do pf	101	103	101
American Piano	125	130	125
American Type Founders	119	120	119
Do pf	110	111	106¾
American Cyanamid	113	118	113
Do B	83	86	83
Babcock & Wilcox	144	146	144
Beaverboard, A	5	6	....
Do pf	23	31	25
Bliss, E. W.	23	25	23
Do 1st pf	54	60	53
Borden Co., new	81	83	81
Do pf	107	110	107
Bucyrus	180	190	180
Do pf	104	107	104
Campbell Soup pf	110¾	111	110¼
Casein Co. of America	83	....	82
Christie Brown Co., Ltd.	49	52	49
Do pf	100	103	100
Clinchfield Coal Corp	30	32½	30
Do pf	100	....	100
Dixon (Joseph) Crucible	144	149	144
Eastern Dairies	38	40	38
Do pf	98	100	98
Eisenjohr (O.) Bros Co	14¾	14¾	14½
Do pf	88	92	88
Electric Boat	4¾	4¾	4
Gamewell Co	61	63	61
Gillette	101	103	101
Gulf Oil	73½	74½	73½
Hollingshead Co. pf units	98	100	98
Do common	17	19	17
Industrial Fibre	8¼	9½	8½
Johns-Manville	172	177	168
McCall Corp.	129	132	126
Do pf	119	....	119
Marck & Co.	55	56½	55
National Casket Co	110	115	110
National Fuel Gas	116	120	116
New Jersey Zinc	192	196	192
Niles-Bement-Pond	30	33	30
Penn Salt	58	63	58
Penmans Coal	2¼	2¾	2¼
Pet Milk pf	102	....	102
Phelps-Dodge Corp	124	128	122
Pie Bak. of Am., Inc., A	47	49	47
Do B	100	98	100
Pittsburgh & Lake Erie	148	151	148
Procter & Gamble	126	128	126
Royal Baking Powder	139	143	139
Do pf	100	103	100
Safety Car Heat & Light	116	119	116
Southern Baking	827	832	812
Do pf	107	110	107
Singer, Mfg. Co.	210	220	217
Singer, Ltd.	7¼	8¼	7½
Southern Ice & Util. units	99	101	99
Do common	19	....	19
Standard Screw Co	113	122	115
Standard Textile Products	17	20	17
Superheater	143	147	143
Thompson-Starrett	103	....	103
Do pf	102	....	102
White Rock Min. Sp. 1st pf	98	103	98
Do 2d pf	170	210	170
Woodward Iron	75	79	75
Do pf	80	89	80

STANDARD OIL STOCKS.

	Bid.	Asked.	Yesterday. Tuesday. Bid.
Anglo-American	21¾	22	21¾
Atlantic Refining	101	101¼	99¾
Do pf	116	117¾	115¾
Borne-Scrymser	230	240	235
Buckeye Pipe Line	57	57½	56½
Crescent Pipe Line	16½	17	16½
Chesebrough	62	64	65
Do pf	113	....	113
Continental Oil	22¾	23	22¾
Cumberland Pipe Line	142	145	142
Eureka Pipe Line	70¼	72	70¼
Galena Signal Oil pf. (old)	105	108	104
Do pf. (new)	101	103	101
Humble Oil & Refining	63	63¼	62½
Illinois Pipe Line	135	137	136
Imperial Oil, Ltd.	31¼	31¾	30¾
Indiana Pipe Line	65	66	65
International Petroleum	26¾	26¾	26
Magnolia Petroleum	138	140	136½
National Transit	20	20½	20
New York Transit	53	54	54
Northern Pipe Line	78	80	78
Ohio Oil	62	63	61½
Penn. Mex. Fuel	22¾	23	22
Prairie Oil & Gas	48¼	48¾	47¾
Prairie Pipe Line	124	126	124
Solar Refining	207	215	211
Southern Pipe Line	75½	76¼	75½
South. Penn. Oil	155	157	156
South. Pipe Line	60	63	60
Standard Oil of California	53¼	53¾	52¾
Standard Oil of Indiana	61¾	62	61
Standard Oil of Kansas	31¼	32	31¼
Standard Oil of Kentucky	129	130	129
Standard Oil of Nebraska	236	238	236
Standard Oil of New Jersey	49	49¼	49¼
Do pf	117¼	117¾	116¾
Standard Oil of New York	41¾	41¾	40
Standard Oil of Ohio	351	354	350
Do pf	110	116	116
Swan-Finch Oil Corp	17¾	19¼	17
Do pf	15	22	15
Vacuum Oil	86¼	87	84¼
Washington Oil	30	38	30

GUARANTEED STOCKS.

Company.	Rate.	Bid.	Asked.
Albany & Susq. R. R.	11	205	206
Atlantic & Char. Air Line	6	174	177
Canadian Pacific R. R.	7	87	89
Cleveland & Pitts. R. R.	7	70	71¾
Erie & Kalamazoo	8½	77	80
Fort Wayne & Jack. pf.	5½	104½	106½
Georgia R. R. & Bank.	10	207	212
Gold Stock Telegraph	6	113	116
Lackawanna R. R. of N. J.	4	80	81
Minn., St. P. & S. Ste. M.	4	61	66
Morris & Essex	3.87	90	91
Mobile & Birmingham pf.	5	90	95
N. Y., Lack. & Western	5	103	104
Northern R. R. of N. J.	4	64	66
Oswego & Syracuse	5	93	100
Pitts., Bessemer & L. E.	3	88	90
Pitts., Bessemer & L. E. pf.	6	58	60½
Pitts., Ft. W. & Chi. pf.	7	142	144
Rensselaer & Sar.	6	222	224
United N. J. R. & Canal	10	202	205
Utica, Chenango & Susq.	6	118	120
Valley R. R.	6	100	102
Warren R. R.	7	69½	71

PUBLIC UTILITY BONDS.

	Bid.	Asked.
Adirondack Power & Lt. 6s, 1950	104	105¾
American Gas & Electric 6s, 2014	97¼	98¼
American Power & Light 6s, 2016	95½	96¼
Appalachian Power 1st 5s	97½	98¼
Arkansas Light & Power 6s, 1956	98	100
Arkansas Light & P. 1st 6s, 1945	103	105
Associated Gas & El. 6½s, 1954	103½	105½
Central Power & Light 5s, 1946	101¼	102½
Central Power & Light 6½s, 1952	100¾	101½
Cities Service debenture B	176	....
Cities Service debenture C	125	....
Cities Service debenture D	102¾	....
Cities Service debenture E	112¾	113
Colorado Power 1st 5s, 1963	95	96¼
Columbus Elec. & Power 5s, 1947	102	104
Connecticut Power 5s, 1953	101	102
Continental Gas & Elec. 5s, 1927	100	100¾
Continental Gas & Elec. 6s, 1947	100	100¾
Continental Gas & Elec. 7s, 1954	103	104
Continental Gas & Elec 6½s, 1944	97½	98¼
East Texas Electric 5s, 1943	94½	96¼
El Paso Electric 5s, 1932	102	....
El Paso Electric 5s, 1950	93¾	95¼
Galveston-Houston 5s, 1954	95	96¼
General Gas & Elec. 7s, 1952	104½	105½
Houston Electric 1st 5s, 1938	92½	94¼
Imp. Irrig. Dist., Cal. 5s, 1939	103	106
Interstate Power 6s, 1944	98½	99¼
Interstate Power 7s, 1934	98½	99½
Lehigh Power 6s, 1927	100¾	101¼
Louisiana Power 1st 6s, 1944	98	100
Mississippi River Power 5s, 1951	96¼	96¾
Mississippi River Power 7s, 1935	102	103
National Power & Light 7s	102½	103¼
Newp't News & H. Ry., G. & E. 5s	90	92
North Carolina Pub. Ser. 5s, 1942	92¼	94¼
Northern Texas Elec. 5s, 1940	50	55
Power Securities Corp., 1949	80	85
Puget Sound P. & L. 5½s, 1949	98	99½
Salt River Val. Water 6s, 1938	100	102¾
Savannah El. & P. 7½s, 1941	104½	....
Seattle Electric 5s, 1929	99	101
Seattle Electric 1st 5s, 1930	100	101
Standard Gas & Elec. 5s, 1935	99	101
Tampa Electric 5s, 1933	99	....
Wash. Coast Util. 6s, 1941	100¾	102
Western States Gas & Elec. 5s	97	99½
Western States G. & E. 6s, 1947	99	101½

CANADIAN PUBLIC SECURITIES.

Payable principal and interest in United States gold coin.

Security.	Rate.	Date.	Bid.	Asked.
Alberta	5	1926	99¾	100¼
Alberta	5	1943	99¼	100¼
Alberta	5	1948	99¾	100¼
Alberta	5½	1947	104	106
British Columbia	4½	1925	100	100¼
British Columbia	4½	1927	99½	100¼
British Columbia	5	1939	99½	100¼
British Columbia	5	1949	99¾	100¼
British Columbia	5	1926	101	101¼
Calgary	5½	1944	100	101½
Greater Winnipeg Water	5	1929	99¼	100¼
Greater Winnipeg Water	5	1952	98½	100
Manitoba	5	1925	100¼	101
Manitoba	5	1941	100¼	101
Middlesex	6	1946	111½	113
Montreal	5	1930	99¼	100½
Montreal	5	1943	99¼	101
Montreal	6	1941	104¼	104¾
New Brunswick	6	1928	102¾	103½
New Brunswick	5	1934	99¾	100¾
Nova Scotia	6	1928	102½	103¼
Nova Scotia	5	1934	99¾	100¾
Ontario	5	1942	101	101¾
Ontario	5	1943	111	112
Ottawa	5	1926	100¼	101
Ottawa	5	1949	99¾	101
Regina	5	1944	100¼	101
Saskatchewan	5	1927	102	103
Saskatchewan	5	1932	99¼	100½
Saskatchewan	5	1943	99½	100½
Saskatchewan	5½	1946	103¾	105¼
Toronto	5	1937	99½	100¾
Toronto	5	1948	99¼	101
Victoria	5½	1944	100	102
Winnipeg	5	1926	100¼	101
Winnipeg	5	1943	99¾	101

NEW YORK BANK STOCKS.

	Bid.	Ask.
America	285	....
Do rights	20	270
Am. Exch.	430	435
Am Union	185	205
Bank of U. S.	275	285
Do rights	276	280
Bowery	220	230
Bryant Park	215	225
Bway Cent	200	....
Bronx Boro	850	....
Bronx Nat	225	....
Butch & D.	185	195
Do v t c	185	195
Bank Europe	270	....
Capital	220	230
Cen Merc	280	290
Coney Island	210	....
Chelsea Exch	230	....
Chase	510	516
Chat. & P.	353	360
Chemical	660	670
City	497	505
Coal & Iron	305	....
Colonial	500	....
Commerce	385	390
Comwlth	310	320
Continental	225	....
Corn Exch	515	525
Cosmopolitan	180	....
East River	350	360
Fifth Av	2300	2500
First	2970	2980
Franklin	145	160
Garfield	360	375
Greenwich	415	....
Hamilton	195	205
Harriman	480	500
Hanover	1100	....
Lebanon	130	140
Liberty	110	118
Manhat Co	23	....
Mech & M	430	436
Mutual	450	....
Nat Amer	165	180
New Neth	240	260
Peoples Nat	450	....
Peoples Com	225	250
Park	500	510
Penn Exch	115	125
Port Morris	190	....
Public	540	550
Queensb Nat	175	....
Seventh Av	140	150
Seaboard	595	610
Standard	415	435
State	560	....
Trade Bank	115	125
United Nat	205	220
Wash Hts	400	....

NEW YORK CITY BONDS.

	Yesterday. Bid.	Asked.	Yield.
4½s, Dec. 15, 1971	105¾	107	4.17
4½s, July, 1967	105¾	106¾	4.16
4½s, June, 1965	105¾	106¾	4.16
4½s, March, 1963	105	106	4.17
4½s, May and Nov., 1957	104¾	104¾	4.17
4½s, June, 1974	101¾	102¼	4.16
4½s, March, 1964	101	102	4.15
4½s, April 15, 1972	101¼	102¼	4.15
4½s, April 1, 1966	101	102	4.15
4½s, March, 1962	101	102	4.15
4½s, September, 1960	100¾	100¾	4.15
4½s, March, 1960-30	100	100¾	4.10
4s, May, 1959	97½	98¼	4.07
4s, November, 1958	97½	98¼	4.07
4s, May, 1957	97½	98¼	4.07
4s, November, 1955	97½	98¼	4.10
4s, November, 1956	97½	98¼	4.10
4s, November, 1936	97½	98	4.10
3½s, November, 1955	87½	89	4.15
3½s, November, 1954	87½	89	4.15
3½s, May, 1954	87½	89	4.15
3½s, 1950-54	87½	89	4.15

The following are quoted on a percentage basis:

3½s, 1926-1930	4.80	....	....
3½s, 1940-1949	4.30	4.15	....

NEW YORK STATE BONDS.

	Yesterday. Bid.	Asked.	Yield.
4½s, January, 1964	109	112	3.92
4½s, September, 1963	109	112	3.90
4½s, March, 1965	105	108	3.85
4½s, January, 1968	105	108	3.85
4½s, January, 1945	104¼	104¾	3.82
4s, January 1, 1942-45	100	102½	3.82
4s, 1958-67	101½	103½	3.82
4s, 1960-67	101½	103½	3.82

The following are quoted on a percentage basis:

5s, Jan. and March, 1926-30	4.00	....	....
5s, Jan. and March, 1931-40	4.05	3.85	4.05
5s, Jan. and March, 1941-70	4.85	3.90	4.05

WORLD WAR BONDS.

4½s, April, 1926-29	4.00	....	....
4½s, April, 1946-49	4.00	3.80	4.00
4½s, April, 1930-38	4.00	3.80	4.00

GERMAN STOCKS AND BONDS.

Quoted in dollars per million marks.

	Bid.	Asked.
German Govt. (war loan) 5s, 1914-1918	475	525
German Govt., 4½s, (forced loan)	8	9
Hamburg 4½s	180	200
Berlin 4s, 1923	70	125

Quoted in dollars per thousand marks.

Gen. Elec. 4½s (pre-war issue)	16	18
Gen. Elec. 4½s, 1919	1¾	2
Berlin 4s, pre-war	9	11
Hamburg-American 4½s	17	18
Hamburg-American Lines	35	40
Hamburg 4s (pre-war issue)	2¼	3¼
North German Lloyd	6½	8½
North German Lloyd 4½s	22	24
Prussian (consol.) 3½s	63	75
Rhine Main-Danube 7½s	1	2
Commerz und Privatbank	15	14
Darmstaedter	25	27
Disconto Gesellschaft	26	28
Dresdner Bank	18	20
A. E. G. (German Gen. Elec.)	22	24
Mitteldeutsche Creditbank

BROWN-BOVERI CO. TO GET SHIP PLANT

L. R. Wilder Tells of Swiss Ratification of Plan for a Branch Here.

STOCK TO BE OFFERED SOON

Will Use Foreign Company's Patents in Manufacture of Electrical Equipment.

Laurence R. Wilder, President of the Wilder Electric Trusts, Ltd., who will be President of the new American Brown Boveri Company, to be organized as the American branch of the Swiss Brown, Boveri & Co., Ltd., of Baden, announced last night on his return from Switzerland that the Swiss company had ratified the plan announced by P. A. S. Franklin, Chairman of the Board of the New York Shipbuilding Corporation, providing for the acquisition of the ship corporation by the American Brown Boveri Company. The company's plans are for the creation of "the third great electrical manufacturing company in this country," employing the Swiss company's patents and rights of manufacture in the production of electrical equipment here. The capital set-up of the company is expected to be announced shortly.

As a result of the ratification of the ship corporation deal, Mr. Wilder said everything was in readiness to go ahead with the formation of the American Brown Boveri Company. He added:

"The new American Brown Boveri Company will be built around the present capital structure of the New York Shipbuilding Corporation. Founders' shares of this company will be owned by Brown, Boveri & Co. of Switzerland and a public offering will be made at an early date of participating shares of the American company. The prospects of the new American company are excellent in view of the fact that the public utilities of this country are spending about $1,000,000,000 annually."

Marvin A. Neeland, President of the New York Shipbuilding Corporation, who returned with Mr. Wilder, said:

"I have had an opportunity to study the plant and facilities of Brown, Boveri & Co. in Switzerland. I found them to be admirable in efficiency, equipment, thoroughness and system. But the thing that astounded me most, after this study, was the revelation of how easily, and how readily, the plant of the New York shipbuilding Corporation would lend itself to manufacturing of electrical equipment. At a minimum of cost, the entire plant of the ship corporation can be made highly efficient for the new work, and this without interfering with its present shipbuilding operations, which will continue as before."

Treasury Buys Third Liberty Bonds.

The United States Treasury Department, through its sinking fund, has purchased $25,000,000 of third Liberty loan bonds in the first eighteen days of September, it was learned yesterday. This makes total purchases of $61,150,000 of this issue in the current fiscal, a large increase over similar operations in the corresponding period at last year.

Baltimore Utility Income Drops.

The United Railways and Electric Company of Baltimore reported yesterday for August a net income of $68,538 after fixed charges, compared with $70,-907 for the same month of last year.

Manufacturers Contractors Railroads

Labor camps and commissaries can be run so as to satisfy the men. This means less labor turnover which produces lower operating costs. Any firm or corporation who finds it necessary to house and fed employes can learn something to their advantage by writing to

C. H. S., P. O. BOX 469,
Sayreville, Middlesex County, N. J.

BANKRUPTCY SALES.

IN THE DISTRICT COURT OF THE United States for the Southern District of New York.—In Bankruptcy.—In the matter of J. GIDDING & CO., INC., Bankrupt.—Chas. Shongood, U. S. Auctioneer for the Southern District of New York in bankruptcy, sells this day, Thursday, Sept. 24, 1925, by order of the Court, at 10:30 A. M., at 56 East 4th St., Borough of Manhattan, assets of the above bankrupt, consisting of leasehold of 56 East 4th St. and 335 Madison Ave., Basement used for a grill, ground floor used for a restaurant, store on Madison Ave. occupied by Hayden's Candy Company, restaurant store on East 43rd St., three upper floors used as a hotel. Unexpired term of lease of said premises which had seventeen (17) years to run with renewal of twenty (20) years at rentals aggregating between Eighty Thousand ($80,000) and One Hundred and Ten Thousand ($110,000) Dollars net for entire period and renewal with an option to buy the property for One Million Seven Hundred and Fifty Thousand ($1,750,000) Dollars to be exercised within five (5) months upon sixty days' notice.

JOSEPH F. DUNN, Trustee.

BENJAMIN N. GRELLER, Attorney for Trustee, 299 Broadway, New York.

OSCAR W. EHRHORN, Referee in Bankruptcy, 280 Broadway, N. Y. C.

IN THE DISTRICT COURT OF THE United States for the Southern District of New York.—In Bankruptcy.—In the matter of J. GIDDING & CO., INC., Bankrupt.—Chas. Shongood, U. S. Auctioneer for the Southern District of New York in bankruptcy, sells this day, Thursday, Sept. 24, 1925, by order of the Court, at 10:30 A. M., at 14th Street, Borough of Manhattan, assets of the above bankrupt, consisting of men's and women's furnishings, fur goods, notions, cloths, furnishings, &c.

JOHN W. SIMPSON III, Receiver.

BENJAMIN H. WICKES, Attorney for Receiver, 1,440 Broadway, New York.

CRUDE RUBBER HOLDS FIRM.

Good Volume of Business Reported —Leading Grades Unchanged.

There was the same degree of evenness about yesterday's trading in crude rubber as characterized the business of the earlier days of the week. Spot smoked sheets were held at 25 cents, unchanged from Tuesday, with some small price concessions in the less important grades. However, the undertone continued firm. The volume of rubber turned over was moderately large, and the business involved all grades. London was steady and unchanged at 42½d.

Quotations for the leading grades follow:

	Sept. 23	Sept. 22	Oct.-Dec.
Ribbed smoked sheets	.25	.25	.26
Brown crepe, thin clean	.82	.80	.77
First latex crepe	.26	.26	.26
Amber, No. 2	.23	.23	.23
Fine up-river para	.75	.74	.73

Reclaimed rubber—Fire reclaimed 9½c; shoe reclaimed 9c; tube reclaimed 10½c.

COAL MAN ON I. R. T. BOARD

C. E. Dunlap of Berwind-White Elected to August Belmont's Place.

Charles E. Dunlap of the Berwind-White Coal Mining Company, director of the National Bank of Commerce in New York, New York & Queens Railway Company and of numerous other corporations, was elected a director of the Interborough Rapid Transit Company at the annual meeting of stockholders yesterday at 165 Broadway. His term is one year and he succeeds to the vacancy caused by the death of August Belmont.

Six members of the Board of Directors were elected for three-year terms. They were Frank Hedley, H. M. Fisher, William C. Potter, Bertram Cutler, Frederick H. Ecker and Abel E. Blackmar. Judge Blackmar is one of the public directors nominated by the Transit Commission.

FRENCH EXPORTS RISE.

Classifying the exports from France during the first seven months of the present year, which were larger by 352,-410,000 francs than in the corresponding period of 1924, the French Government's statistical office shows that the largest increase occurred in exports to Great Britain, to Italy and to the French colonies. To England the exports of the period increased 812,771,000 francs over 1924 and to Italy the increase was 641,-636,000.

Of the colonies, Algeria took in the seven months 197,398,000 francs more than last year, Madagascar 110,973,000 more, and various other colonies and protectorates increased their takings by upward of 100,000,000 francs. Shipments to the United States, however, decreased from last year during the seven months 208,872,000 francs.

R. W. Stewart on Hanover Board.

Robert W. Stewart, Chairman of the Board of the Standard Oil Company of Indiana, has been named a director of the Hanover Fire Insurance Company of New York. His appointment reflects a lifelong friendship with Charles W. Higby, President of the Hanover, and Ralph Van Vechten, Vice President of the Continental and Commercial National Bank of Chicago, and a director of the Hanover.

Dubilier Radio May Reduce Stock.

Stockholders of the Dubilier Condenser and Radio Corporation at the annual meeting to be held next Wednesday will vote upon the proposed reduction of the capital stock by the redemption of 4,000 shares of preferred stock, to elect directors for the ensuing year, to receive and act upon reports of the officers and to transact any other business which may come before the meeting.

Chevrolet August Deliveries High.

The Chevrolet Motor Company, a subsidiary of the General Motors Corporation established a new record in the delivery of cars to dealers in August. According to a statement issued yesterday, deliveries during the month amounted to 41,500 cars, exceeding the figures of June and July, usually the most active months of the year.

New Haven Alters Schedule Sunday.

The New York, New Haven & Hartford Railroad Company announces that its Winter time table will go into effect on Sunday. The changes include the quickening of the Gilt-Edge Express from Boston to this city by twelve minutes and that of the Bay State Express in both directions by ten minutes.

DECLARED DIVIDENDS.

Company.	Rate.	Per.	Pay.	Holder of Record.
Ann. Bank Note	$4.25	Q	Nov. 16	Nov. 2
Bliss (E. W.)	.25	Q	Oct. 1	Sep. 23
Do 1st pf.	1.00	Q	Oct. 1	Sep. 23
Do 2d pf.	1.00	Q	Oct. 1	Sep. 23
Cons. Gas of Balt.	.62½	Q	Oct. 1	Sep. 20
Elgin Nat. Watch	.75	Q	Nov. 2	Oct. 15
Internat. Pat.	.25	SA	Sep. 30	Sep. 25
Motor Prod. pf.	$1.50	Q	Nov. 2	Oct. 20
Nat. Fireproofing	.75	Q	Oct. 1	Sep. 20
Nat. Sugar Ref.	1.50	Q	Oct. 1	Sep. 30
Proc. Coast 2d pf.	$1.50	Q	Nov. 2	Oct. 22
Proc. & Gam. of U. S.	.75	Q	Oct. 1	Sep. 20
Do 8% 1st pf.	2	Q	Oct. 1	Sep. 20
Tenn. E.P. & L. pf.	$1.50	Q	Jan. 1	Dec. 15
Do 7% 1st pf.	$1.75	Q	Jan. 1	Dec. 15
Do 6% 1st pf.	$1.50	Q	Jan. 1	Dec. 15
Do 6% 2d pf.	$1.50	Q	Nov. 1	Oct. 15
Do 6% 1st pf.	.50	M	Nov. 1	Oct. 15
Do 7% 1st pf.	.50	M	Dec. 1	Nov. 15
Do 6% 1st pf.	.50	M	Jan. 1	Dec. 15
Do 7% 1st pf.	.50	M	Jan. 1	Dec. 15
Do 6% 1st pf.	.50	M	Feb. 1	Jan. 15
Utah Apex Mining	.01	Q	Oct. 1	Sep. 15
Wolf Tor. Corp. pf.	1¾	Q	Oct. 15	Sep. 30

CORPORATE MEETINGS TODAY

For Dividend Action.

Delaware, Lackawanna & Western.

Special.

Montreal St. Counties Railway Company.
Real Silk Hosiery Mills.

Annual.

Spanish River Pulp and Paper Mills.

PRODUCE MARKETS.

BUTTER—Receipts, 12,026 packages. A cautious advance in prices. Creamery, higher than extras, pound tubs 50@50½c; extras, 92 score, 49½c; firsts, 45@49c; seconds, 44@45½c; lower grades, 42@43½c; centralized carlots, 92 score, 50c; 91 score, 49½@50c; 90 score, 49½@49¾c; 88 to 89 score, 44@48½c; specials higher than extras, 51½@52c; extra, 92 score, 50c; 91 score, 49½@50c; seconds, 44½@49c; renovated, fresh, 44c; ladles, current make, extras, 46c; firsts, 41½@43c; seconds, 40@40½c; lower grades, 38@39c; packing stock, current make, No. 1, 40½c; No. 2, 38½c; lower grades, 36@37c.

EGGS—Receipts, 12,402 cases. Trading active. Extra, dozen, 60@60½c; extra firsts, 58@59c; firsts, 55@56c; seconds, 52½@53½c; undergrades, 50@52c; medium, 51½@52½c; dirties, No. 1, 50½@51c; No. 2 and lower, 47½@49c; checks, No. 1, 48½@49c; No. 2 and lower, 46@47½c; refrigerator extra firsts in storage paid to shipping dates, 59@60c; firsts, 55½@56c; seconds and pullets, 50½@52½c; Pacific Coast, whites, best brands, 45@46c; near-by whites, finest selected extra, 62@64c; firsts, extra, 60@61c; near-by whites, average extras, 60@62c; do first to extra firsts, 56@57c; near-by gathered whites, firsts to extra firsts, 56@60c; near-by whites, undergrades, 47@50c; near-by whites, mediums, 46 to 47 pounds net, 47@48c; near-by whites, pullets, No. 1, 42@44c; near-by whites, pewees, 32@35c; Pacific Coast, whites, firsts to extras, extra, pullets to mediums, 52@ 57c; browns, 52@56c; other Western and Southern, gathered whites, 57@60c; Jersey and other near-by and Western nearby brown, extra, 52@56c.

METAL MARKET REPORT.

These prices were quoted on the local Metal Exchange yesterday:

	Yesterday. Bid.	Asked.	Tuesday. Bid.	Asked.
Copper, electro.	14.87½		14.50	
Tin, spot	38.75		38.75	38.87½
Lead	6.75		6.75	6.80
Zinc, E. St. L.	6.25		6.25	6.30
Antimony	14.87½	14.93¾	14.87½	17.12½
Quicksilver	52.00		52.00	61.00
Aluminum	37.00		37.00	47.00
Iron, No. 1	22.75	23.00	22.75	23.00

London quotations were:

	Yesterday. £ s. d.	Tuesday. £ s. d.
Copper, spot	61 10 0	61 15 0
Copper, futures	62 10 0	62 15 0
Tin, spot	202 0 0	201 12 6
Tin, futures	204 0 0	203 12 6
Spelter, spot	25 5 0	25 12 6
Spelter, futures	25 10 0	25 17 6
Lead, spot	25 0 0	25 7 6
Lead, futures	25 5 0	25 12 6

COMMODITY PRICES.

Cash Grains and Cotton Sustain Sharp Losses—Butter and Eggs Swing Higher.

Pronounced weakness in two important groups of the local cash staples, with sharply lower prices the result, proved the development of outstanding interest in the local wholesale market yesterday. In the grains, wheat, corn, rye, oats and flour were substantially lower, all but flour yielding to new low off 75 points, to 23.65 cents, following the white took in spot cotton, which went 75 points, to 23.65 cents, following the Government estimate of the crop forecasting a bigger production than had been anticipated. Sugar and lard were also retrogressive. The only bright spot continued to be shown in the dairy line, where butter and eggs are daily recording good size gains.

Yesterday's closing wholesale cash prices for commodities, in the New York market, unless otherwise noted, were:

	Sep. 23	Sep. 18	Sep. 24, 1924
FOODSTUFFS—			
Wheat, No. 2 red	$1.61¼	$1.65	$1.50
Corn, No. 2 yellow	1.02½	1.14½	1.25½
Rye, No. 2 f. o. b.	.89¾	.97½	1.32
Oats, No. 2 white	.47	.49½	.51
Flour, std. Sp. pts.	8.10@8.50	8.50	7.65
Coffee, No. 7 Rio	.20¾	.21¾	.18¾
Sugar, granulated	.0545	.0570	.044
Butter, cream., 92 score	.49½	.48	.37½
Eggs, fresh-gathered, firsts	.58@.63	.56	.44
Lard, Mid. W.	16.00@16.10	17.5	14.80
Pork, mess	40.50@41.50	41.37½	30.00
Beef, family	21.00@22.00	23.00	21.00
METALS—			
Iron, 2X, Philadelphia	22.25	22.00	22.25
Steel billets, Pittsb'gh.	35.00	35.00	38.00
Lead	6.75	6.60	6.50
Copper	14.87½	14.70	13.00
Zinc, E. St. L. delivery	7.87½	7.77½	6.35
Tin	38.75	39.00	47.00
TEXTILES—			
Cotton, mid. uplands	23.65	24.70	23.75
Printcloths	.06¾	.06¾	.05¾
RUBBER—			
Smoked sheets, spot	.25	.26	.25¾

Range of prices 1925 to date:

	Highest.		Lowest.	
Wheat	$2.04¾	Jan. 28	$1.61¾	Sep. 23
Corn	1.52½	Jan. 16	1.02½	Sep. 23
Rye	1.85¾	Jan. 30	.89¾	Sep. 23
Oats	.71	Jan. 19	.47	Sep. 23
Flour	10.25	Jan. 26	7.60	Apr. 17
Coffee	.24¾	Jan. 2	.16¾	May 13
Sugar	.09¾	Jan. 7	.0535	July 27
Butter	.49	Mar. 9	.37	Jan. 27
Eggs	.63	Jan. 30	.27¾	Mch. 31
Lard	18.40	July 7	15.20	Jan. 27
Pork	41.50	Mar. 24	24.00	Jan. 2
Beef	24.00	Apr. 24	20.00	Jan. 30
Iron	25.50	Jan. 5	22.00	May 7
Steel	40.00	Jan. 5	35.00	May 7
Lead	10.85	Jan. 9	7.70	Apr. 30
Copper	15.00	Jan. 5	13.25	Apr. 17
Tin	60.50	Jan. 5	38.00	Apr. 17
Zinc, E. St. L.	8.12	July 7	6.25	Mar. 30
Cotton	30.05	Mar. 7	23.50	May 15
Printcloths	.07	Mar. 6	.06¼	May 15
Rubber	1.21	July 30	.24¾	Jan. 30

SECURITIES AT AUCTION.

Following securities were sold at the auction salerooms of Adrian H. Muller & Son, auctioneers, yesterday:

$250,000 Cyclops Steel Company, Inc., first mortgage 8% gold bonds, $25,000 lot.

25 shares Fire Association of Philadelphia, $279 per share.

36 shares First National Bank of Fernie, Idaho, $4,400 lot.

120 shares Commonwealth Finance Corporation preferred; 772 shares Commonwealth Finance Corporation common, 200 lot.

The Root-Tolling Oil Syndicate certificate for 1,000/160,500 interest, $1 lot.

14,000 shares Southwestern Oil and Refining Company, $5 lot.

4,000 shares Interstate Gasoline Company, $34 lot.

10 shares Research Incorporated, preferred, $5 lot.

10 shares Research Incorporated, common v. t. c., $5 lot.

50 shares the Sutter Farms Co. (50 per cent. paid), $7 lot.

$1,000 Illinois Coal Corporation 6% general mortgage gold notes, July, 1953, coupon on, 9%.

CRITICIZES COTTON REPORT.

Bartlett Says Government Has Erred—Quotations Drop.

Edward E. Bartlett Jr., former President of the New York Cotton Exchange, declared yesterday, in commenting on the Government's crop report, that the only conclusion to be reached was that this report or the previous ones made by the Government must be incorrect. There was utter confusion on the Cotton Exchange after the announcement, and cotton dropped sensationally.

"Injured as the cotton trade is to the shocks and surprises of these Government reports," Mr. Bartlett said, "the figures announced yesterday are bound to revive the general dissatisfaction over the present system of crop reports. The average of private crop reports for a similar period indicated a reduction of approximately 800,000 bales in the yield. With the very unfavorable condition which prevailed it seems incredible that an actual increase in yield could be forecast, and the only conclusion to be reached is that the previous or the present Government figures are incorrect. It will be difficult to convince the cotton trade that both can be right, and the result has been only to create confusion and criticism."

LIVE STOCK AND MEATS.

(Reported daily by the United States Department of Agriculture.)

JERSEY CITY AND NEW YORK.

CATTLE—Forty cars Southern grass steers on sale Wednesday; active, unevenly steady; several cars good 1,382 to 1,397 pound cattle, $11.50 to $11.65; medium grade, 1,350 to 1,300 pound averages, $9.10 to $10.75; car common, 1,180 pound steers, $8.30.

Cows and bulls scarce, steady, some cow sales higher; bulk of cows, $2.25 to $3.50; few head of butchering grades upward to $5.00 and above; few odd head 600 to 925 pound heifers, $6.00 to $7.50. Best weighty bologna bulls, $5.00; bulk of offerings, $4.50 to $5.

CALVES—Thirteen hundred and seventy head on sale; fairly active; veals steady to 50c higher than Tuesday; good and choice, $16.00 to $16.50; bulk of sales, $15 to $16; few throwouts, $9 to $12; fat weighty Westerns, $9.50 to $10.50; Southerns, $5.50 to $11.50.

HOGS scarce; few head good, 132 pound light lights, $14; load fat 266 pound butchers, $13.20.

SHEEP—Thirteen hundred and fifty sheep and lambs on sale; no choice Southerns in; lambs active, 50c higher; load uneven, 65 pound West Virginias, $19.50; State and Pennsylvania lambs, $18 to $15.50; sorting negligible. Sheep steady, few ewes, $2.50 to $7.

Live Stock Markets at Chicago.

Special to The New York Times.

CHICAGO, Sept. 23.—Hog prices advanced 10@15 cents, with shippers, good buyers and leading packers slow to follow the advance. The top was $13.70 and the day's average $13.05, or 20 cents better than the previous day, quality being a factor. Shippers took 4,000 of the fresh receipts of 13,000. The bulk of the 150-230-pound averages sold at $13.20@13.60, with 240-340-pound butchers at $13.00@13.45, and packing sows at $11.75@12.15. Pat lambs declined 50 cents, with sorting more severe. The top on Westerns was $14.60, with the bulk of the sales at $14.25@14.50, while natives brought $14.00@14.25. Choice feeding lambs were steady and others weak to 25 cents lower, with the best at $15.85. Receipts were 25,000. Offerings of fed steers were somewhat larger and, with a good demand, the market was firm. Best steers sold at $16.15 with yearlings at $15. The bulk of the steers brought $10.00@13.50. Receipts were 14,000.

RAILROAD EARNINGS.

	1925	1924	1923
Chicago & Alton—			
Aug. gross	$2,343,207	$2,168,426	$2,139,908
Net op. inc.	610,940	573,824	646,318
8 mos. gr.	19,903,462	20,016,076	22,192,813
Net op. inc.	5,068,028	5,260,586	6,284,179
Milw., St. Paul & Sault. Ste. Marie (excluding Wisconsin Central)—			
Aug. gross	$2,448,509	$2,170,701	$2,000,709
Net op. inc.	566,229	186,508	528,176
Surp. aft. int.	245,040	1,000	.....
8 mos. gr.	16,243,097	15,721,654	15,516,941
Net op. inc.	2,516,702	1,136,943	3,063,805
Def. aft int.	831,438	2,060,603	.....
Milw., St. Paul & Sault. Ste. Marie (excluding Wisconsin Central)—			
Aug. gross	$2,877,293	$2,610,298	$2,445,871
Net op. inc.	817,304	736,478	1,007,362
Surp aft chgs.	539,082	520,219	.....
8 mos. gr.	22,625,062	20,398,097	20,861,613
Net op. inc.	6,118,944	5,226,787	7,571,118
Surp aft chgs.	3,872,208	3,276,613	.....
New York, Chicago & St. Louis—			
Aug. gr.	$4,877,293	$4,450,098	$4,363,871
Net op. inc.	917,304	736,478	1,007,362
Surp aft chgs.	539,082	520,219	.....
8 mos. gr.	32,625,062	30,398,097	29,861,613
Net op. inc.	6,118,944	5,226,787	7,571,118
Surp aft chgs.	3,872,208	3,276,613	.....
Wisconsin Central—			
Aug. gross	$1,978,478	$1,712,566	$1,782,238
Net op. inc.	429,581	182,409	384,462
Surp aft int.	248,394	5,715	.....
8 mos. gr.	13,239,624	13,940,107	13,941,494
Net op. inc.	1,676,488	950,872	1,662,249
Surp aft int.	354,761	*950,105	.....

*Deficit.

PUBLIC UTILITY EARNINGS.

	1925.	1924.	1923.
Alabama Power Co.—			
Aug. gross	$1,083,020	$734,368	$634,678
Net aft tax.	455,196	264,492	253,218
12 mos. gr.	10,448,907	8,818,480	8,111,554
Net aft tax.	4,995,518	4,129,979	3,184,009
Electric Power & Light—			
Consolidated statement for twelve months ended June 30, 1925, follows:			
	1925.	1924.	
Gross	$97,076,226	$87,940,878	
Net after taxes	16,568,335	14,648,506	
Great Western Power System—			
Aug. gross	1925. $683,895	1924. $630,825	1923. $702,178
*Net aft tax and chgs.	149,318	75,144	130,984
12 mos. gr.	7,847,891	7,536,191	7,451,981
*Net aft tax and chgs.	1,443,207	1,280,762	1,599,168

*After depreciation and accrued dividends of California Electric Generating Co. preferred stock.

New York Dock—			
Aug. gross	$276,021	$289,179	$273,379
Net op.	130,182	146,177	126,118
Surp aft tax and chgs.	86,800	99,432	82,226
7 mos. gross	2,347,994	2,151,937	2,229,625
Net aft exp.	1,212,229	1,009,025	1,253,106
Surp aft tax and chgs.	426,800	321,910	367,881

Public Service Corp. of New Jersey—			
Aug. gross	1925. $7,253,042	1924. $6,586,023	Changes. $776,779
Sur aft chgs	868,037	340,484	527,721
12 mos. gr.	91,027,714	82,393,652	8,334,062
Sur aft chgs	8,504,145	76,312,935	2,191,210

*Increase of $356,047 after reclassification of 1924 to make comparable to 1925. Figures not include adjustment of surplus in 1924, due to sale of real estate which, after deduction of charges in connection with financial reorganization, result in an additional net increase in surplus. †Deficit.

Republic Ry. & Light—			
August gross	$364,818	$704,725	
*Balance after taxes and charges	19,911	7,479	
Two months gross	1,116,284,966	10,412,962	
*Balance after taxes and charges	703,758	643,248	

*Before depreciation, but after subsidiary preferred dividends.

San Joaquin Light & Power—			
Statement of San Joaquin Light & Power Corporation, Midland Counties Public Service Corporation and Fresno City Water Corporation for August and eight months follows:			
	Aug., '25.	Eight Mos.	
Gross	$1,118,444	$8,643,903	
*Surplus after taxes and charges	490,818	3,947,897	

*Before depreciation.

Note—For the eight months ended August 31, 1925, there has been reserved for renewals and replacements, $744,198.

August Postal Savings Report.

The statement of postal savings business for August, issued yesterday, shows a balance on deposit on Aug. 31 of $183,-090,867, an increase of $480,000 from July 31. New York postal savings deposits declined $50,142 at a total of $37,447,206, Brooklyn's declined $14,587 at $10,066,-362, Boston's gained $14,880 at $8,707,742, Chicago's dropped $64,405 at $5,377,263, while Philadelphia's gained $93,107 at a balance of $2,902,990.

FINANCIAL NOTICES.

Aluminum Company of America

Twelve-Year Seven Per Cent Sinking Fund Debenture Gold Bonds.

Notice of Redemption.

Notice is hereby given that, pursuant to the provisions of the Indenture of Trust dated October 1, 1921, made by Aluminum Company of America to the undersigned as Trustee, securing $18,000,000 of its Twelve Year Seven Per Cent (7%) Sinking Fund Debenture Gold Bonds, the Trustee has drawn by lot for redemption on October 1, 1925, the following numbered bonds, viz.:

25	2041	5784	9895	14096	16099
43	2077	5794	9897	14097	16557
62	2077	5795	9905	14263	16649
63	2087	5799	9911	14267	16667
67	2088	5804	9914	14268	16668
68	2089	5820	9917	14281	16669
70	2092	5823	9919	14282	16672
79	2099	5836	9921	14283	16673
80	2100	5837	9922	14284	16674
111	2115	5841	9927	14285	16675
112	2116	5877	9937	14286	16676
113	2117	5878	9938	14287	16677
150	2160	5879	9939	14288	16678
151	2161	5880	9940	14289	16679
152	2162	5881	9941	14290	16680
153	2163	5882	9942	14291	16681
154	2164	5883	9943	14292	16682
155	2165	5884	9944	14293	16683
156	2166	5885	9945	14294	16684
157	2167	5886	9946	14295	16685
158	2168	5887	9947	14296	16686
159	2169	5888	9948	14297	16687
160	2170	5889	9949	14298	16688
161	2171	5890	9950	14299	16689
162	2172	5891	9951	14300	16690
163	2173	5892	9952	14301	16691
164	2174	5893	9953	14302	16692
165	2175	5894	9954	14303	16693
166	2176	5895	9955	14304	16694
167	2177	5896	9956	14305	16695
168	2178	5897	9957	14306	16696
169	2179	5898	9958	14307	16697
170	2180	5899	9959	14308	16698
171	2181	5900	9960	14309	16699
172	2182	5901	9961	14310	16700
173	2183	5902	9962	14311	16701
174	2184	5903	9963	14312	16702
175	2185	5904	9964	14313	16703
176	2186	5905	9965	14314	16704
177	2187	5906	9966	14315	16705
178	2188	5907	9967	14316	16706
179	2189	5908	9968	14317	16707
180	2190	5909	9969	14318	16708
181	2191	5910	9970	14319	16709
182	2192	5911	9971	14320	16710
183	2193	5912	9972	14321	16711
184	2194	5913	9973	14322	16712
185	2195	5914	9974	14323	16713
186	2196	5915	9975	14324	16714
187	2197	5916	9976	14325	16715
188	2198	5917	9977	14326	16716
189	2199	5918	9978	14327	16717
190	2200	5919	9979	14328	16718
191	2201	5920	9980	14329	16719
192	2202	5921	9981	14330	16720
193	2203	5922	9982	14331	16721
194	2204	5923	9983	14332	16722
195	2205	5924	9984	14333	16723
196	2206	5925	9985	14334	16724
197	2207	5926	9986	14335	16725
198	2208	5927	9987	14336	16726
199	2209	5928	9988	14337	16727
200	2210	5929	9989	14338	16728
201	2211	5930	9990	14339	16729
202	2212	5931	9991	14340	16730
203	2213	5932	9992	14341	16731
204	2214	5933	9993	14342	16732
205	2215	5934	9994	14343	16733
206	2216	5935	9995	14344	16734
207	2217	5936	9996	14345	16735
208	2218	5937	9997	14346	16736
209	2219	5938	9998	14347	16737
210	2220	5939	9999	14348	16738
211	2221	5940	10000	14349	16739
212	2222	5941	10001	14350	16740
213	2223	5942	10002	14351	16741
214	2224	5943	10003	14352	16742
215	2225	5944	10004	14353	16743
216	2226	5945	10005	14354	16744
217	2227	5946	10006	14355	16745
218	2228	5947	10007	14356	16746
219	2229	5948	10008	14357	16747
220	2230	5949	10009	14358	16748
221	2231	5950	10010	14359	16749
222	2232	5951	10011	14360	16750
223	2233	5952	10012	14361	16751
224	2234	5953	10013	14362	16752
225	2235	5954	10014	14363	16753
226	2236	5955	10015	14364	16754
227	2237	5956	10016	14365	16755
228	2238	5957	10017	14366	16756
229	2239	5958	10018	14367	16757
230	2240	5959	10019	14368	16758
231	2241	5960	10020	14369	16759
232	2242	5961	10021	14370	16760
233	2243	5962	10022	14371	16761
234	2244	5963	10023	14372	16762
235	2245	5964	10024	14373	16763
236	2246	5965	10025	14374	16764
237	2247	5966	10026	14375	16765
238	2248	5967	10027	14376	16766
239	2249	5968	10028	14377	16767
240	2250	5969	10029	14378	16768
241	2251	5970	10030	14379	16769
242	2252	5971	10031	14380	16770
243	2253	5972	10032	14381	16771
244	2254	5973	10033	14382	16772
245	2255	5974	10034	14383	16773
246	2256	5975	10035	14384	16774
247	2257	5976	10036	14385	16775
248	2258	5977	10037	14386	16776
249	2259	5978	10038	14387	16777
250	2260	5979	10039	14388	16778
251	2261	5980	10040	14389	16779
252	2262	5981	10041	14390	16780
253	2263	5982	10042	14391

BUSINESS WORLD

COMMERCIAL PAPER.

Yesterday—4¼ per cent. for the best names. Tuesday—4¼ per cent. for the best names. The quotations are for six months' paper.

***

Some Stores Losing Business.

A growing number of reports are being heard from consumers that they are unable to meet their needs in some of the stores they have been regularly patronizing. One man, for example, said yesterday that it was necessary for him to go to six stores in order properly to outfit his boy for school. Heretofore, he said, he could have purchased all of the goods wanted in one store, and he complained that the scattered purchasing necessary was very annoying. Another man told of his experience in buying from a well-known men's haberdashery store here. He said, time and time again, he had gone into this store, in which a friend of his is employed as a salesman, and found that he could not get a certain size in his underwear or shirt, a certain color in his hosiery or neckwear and so on. He is not hard to fit. The salesman apologized and said he could order the goods from another one of the firm's stores. The man, however, wanted immediate delivery and walked into a competing store nearby which seemed to have an assortment of the wanted goods on hand. The situation, as both of these men discussed it, is due to the stressing of turnover and light stocks above everything else. Carried too far, they asserted, it means the loss of much business for many retailers.

***

Cooler Weather Spurs Demand.

The cold weather of the past few days has tended to stimulate the demand for overcoatings and heavyweight suitings. The business in the former is considered the forerunner of a much stronger demand later on. Trade opinion is that the overcoat situation is one in which there is more than the likelihood of a marked scarcity of fabrics. In suitings the conditions are better balanced, but in these also there is a certain amount of late business that is anticipated.

***

Hair Net Orders Are Larger.

Dealers and importers of hair nets say the business placed thus far this year is ahead of last year at this time. They have been encouraged by what they describe as a "slow but sure" swing away from bobbed hair on the part of women. They entering wedge, it is pointed out, is the wearing of hair nets with evening attire. Meanwhile, however, a good demand is reported for nets to be worn over bobbed hair. Innovations in these consist of nets with closer meshes, which are more elastic and give better service. The volume business continues to be done in the double mesh net. Stocks of both jobbers and retailers are considered light.

***

Will Show Furs on Sept. 30.

Sept. 30 will be the date on which the $4,500,000 worth of raw furs that are to be sold at auction here early next month will be put on show in the warehouse of the New York Auction Company, Inc., 218 West Twenty-sixth Street. The sale, which will begin in the Masonic Hall here on Oct. 5, will continue for nine days. The schedule calls for five days' selling the first week and four the second, with Saturday of the first week omitted. The general collection of pelts was said yesterday by General Manager J. Gordon Noakes to be of good quality, and this, together with the fact that the coming sale will be the last in this country of the current season, is expected to bring about especially active bidding for the most-wanted skins, American furs, in particular, are expected to do well.

***

Deny Wholesalers Are at Fault.

Members of the National Wholesale Dry Goods Association in all parts of the country challenge the contention of retailers that the wholesale trade has failed to provide stocks sufficiently large and well assorted to meet the needs of their customers. "Such an allegation," says a special supplement to the association's current market service letter, "was recently conveyed to the association by a prominent factor who seemed to echo the retailers' sentiments, and who declared it was a 'characteristic complaint.' He suggested that the condition should be corrected. A survey just completed by the association shows that wholesalers, almost without exception, are carrying their usual large stocks to meet customers' needs, regardless of the fact that hand-to-mouth buying by the retailer increases overhead substantially under present conditions."

***

Rigid Control to Be Avoided.

A warning against oversystematization of stock control at the expense of actual merchandise contact was sounded yesterday by D. G. Perkins, divisional merchandise manager of Strawbridge & Clothier, Philadelphia. He spoke on "Modern Merchandising" at the luncheon meeting of the National Notion Association at the Aldine Club. While he fully admitted the value of stock control methods, he pointed out that too rigid adherence to the figures invites the buyer to be an order clerk. The records, he emphasized, must be used to confirm the impression of the buyer through the scrutiny of the actual consumer demand. Mr. Perkins said there were two fundamentals in the operation of a successful notion department. One was a complete stock of staples and the other the featuring of certain items for sales promotion and the general stimulation of the demand. Knowing what items to feature, he said, requires constant research. What might have been a "colossal fizzle" last year might well be the big selling success of today. He declared that, while duplication of stocks had its merchandising drawbacks, there are some advantages gained that are important. Chief among these is the convenience to shoppers of the grouping of many small items, which saves consumers time and gains good-will.

***

Raw Silk Situation.

Sentiment seems to be crystallizing among silk manufacturers that the present level of raw silk prices will very likely prevail throughout the season ahead, and the past week has registered some very good buying for future delivery, according to the market letter of E. Gerli & Co. The market continues in a healthy position. Stocks are light in Japan and in this city. Consumption keeps on a very high level and production is being absorbed, with little or no surplus goods. The market at Yokohama was closed yesterday, but renewed activity is looked for during the next few days. China steam filatures are a little easier because of the decline in silver and the quantities available are for late shipment. Canton sorts are steady, with the 20-22s scarce. Italian silks are still too high in price. Tussahs and tsatlees are in fair demand at well maintained prices.

***

Some Sellers Were Pleased.

The break in cotton which followed yesterday's report on the condition of the crop was received with mingled feelings in the dry goods trade. The preponderance of opinion seemed to be, however, that the fabric market would be steadied by it, and that buying would probably be aided by the maintenance of prices, at least for the time being, at their present levels. Advances in a number of directions were imminent at the time the report was issued, but these have been held back by the decline in the staple. A fairly substantial rise in cottons that was made by one big printer was not followed yesterday by other factors in that branch of the market.

BUSINESS NOTES.

J. J. Mull, formerly with Gus Igstaedter & Co., has been engaged by Bert Levi & Co., Inc., importers and converters of cottons, 165 Fifth Avenue, to represent them in this city, Philadelphia and Baltimore. Al Heid, formerly with Apple & Aronson, has also been engaged by them.

A meeting of importers of women's gloves, at which leading factors in that branch of the trade will be represented, is to be held at the Hotel Pennsylvania a week from today at 4 P. M. The purpose of the meeting will be the formation of an association to take under advisement several matters of importance.

MORE DRESS GOODS FOR SPRING SEASON

Opening Yesterday of Women's Wear Lines by the American Woolen Company.

Spring lines of women's wear fabrics were opened yesterday by the American Woolen Company. The price level established, it is estimated, rules about 5 to 10 per cent. lower on the average than that of last season. Actual comparison, however, can be made on only a few fabrics. Some of these show a reduction from the Fall prices of from 17½ to 35 cents per yard. The well-known petit-tip coating 0023 is unchanged at $4.62½.

The lines are very comprehensive and include the fabrics of twenty mills. They are divided into about 50 per cent. fancies and 50 per cent. staples. This represents a notable change from the policy of last Spring, when it was decided to restrict production almost entirely to staples. For the first time the company is featuring rayon and silk fabrics, although not in dress goods, which is the case with other mills. There are no fabrics in the line, in fact, less than nine ounces in weight.

The company is repeating several of its best selling Fall numbers and is also offering several new pile sheen ranges in both wool and rayon effects for November, December and January delivery.

The range of patterns is probably larger than has ever been shown before by the company. They include new designs and colorings in chevron effects, basket weaves, triangles, mosaics, tapestries and broken herringbone effects, as well as wool coverts in plain and fancy weaves in a range of pastel shades. There are seventy-four different colors in the entire line. The goods offered yesterday comprise pile sheen coatings, "bloom" velours, light and heavyweight velours, chevron and tweed fabrics of novelty weave, wool coverts, worsted warp coverts in fancy and rayon effects, reppa, novelty worsteds, flannels, pile and brush polaires and fancy wool coatings. Sheen twills and similar worsteds were opened by the company some time ago.

Four outstanding fabrics repeated from the Fall line were repriced yesterday as follows:

Name.	No.	Spring Price.	Fall Price.
Duv-bloom	0691	$5.95	$4.17½
Fawn Suede	13434	2.37½	2.40
Ormadale	21371	5.45	5.62½
Velsheen	0910	4.25	4.60

The well-known velverette in the pile sheen group is unchanged at $5.72½.

The supplementary line of pile sheen coatings is shown in both petit-tip and rayon effects. In this group an outstanding number is charreton, 0412, 15 to 16 ounces in weight and priced at $3.67½. This line includes the popular Venise petit-tip, which, as stated, is unchanged at $4.62½ and ranges in price to $5.92½.

The cotton warp pile sheen weaves also include both rayon and petit-tip effects. Featured among these is tex-glow, 13581, which is priced at $1.95. The price range of these cotton warp fabrics is from $2.25 to $3.10. Diagonal pile sheens are priced from $3.45 to $4.25. Lightweight velours are shown in four numbers from $1.77½ to $2.15. A supplementary line of heavyweight velours is priced from $1.72½ to $2.40 for November and December delivery.

In chevron and tweed patterns the company is offering fabrics ranging from $1.62½ to $2.12½. These include the Lonsdale, chevo-twill and koronette twill groups. The chevron effect in koronette 0999 is shown in about fifty different pastel shades. The Lonsdale tweeds are featured in twenty-nine colors and in fancy weave, spider weave and broken herringbone effects. The novelty weave chevron effects comprise twelve numbers, priced from $1.60 to $2.10. These include balma tweed, 0952, at $1.60 and cubist sport fabric, 01353, at $1.67½.

Seven wool coverts are priced from $1.95 to $2.07½. These are offered in the regular covert weave as well as the narrow and wide diagonal covert effects. In this group are worsted warp mixture effects, fancy weaves and rayon cloths. Tan-tone, 01350, is available in eighteen colors and is priced at $2.05. Grey-rock twill, 01351, is shown in twenty-one colors, its price being $2.70. Range 287 features a fancy parquet-rayon effect and is priced at $3.37½. Rosslawn sport suitings, range 10400, priced at $2.87½, is shown in sixteen different pastel color effects, such as tans, light blues, grays, pinks and other shades.

In the so-called "duv-bloom" effects, the company is showing a range of fabrics in various weights including the original "duv-bloom" 0691. These fabrics are shown in forty different colors. The new numbers are suede-o-laine, 0909, priced at $3.50, and orma-suede, 0948, selling at $3.57½.

The novelty coating and suiting worsteds are priced from $2.50 to $3.50. Included are broken plaid weaves in crepe effects, worsted crepes, Bayadere sheen effects and crepe-o-laine, described as a worsted crepe in a newer weave than featured heretofore.

Reps are shown in seven different numbers and range in price from $1.57½ to $2.45. There are also seven different numbers in the flannels which are priced from $1.50 to $2.15. A reduction of about 8 per cent. from last year has been made in these goods, which are available in a range of sixty-five different pastel shades.

Polaire coatings, both pile polaires and brush polaires, are featured in five numbers, ranging in price from $1.67½ to $2.87½. Included are Biarrits, 13588, which is an exceptionally high lustre fabric, at $2.37½, and fleece-down, 13606, offered at $2.67½.

Fancy wool coatings, the products of seven mills, are priced from $1.32½ to $2.25, and are shown in a wider variety of designs and combinations than ever featured before and in a range of colors bordering on the pastel. The showing includes plain and plaid reversibles in different face-finish effects and combination backs ranging in price from $2.05 to $2. The entire line of these coatings comprises over 500 different designs and colorings in mixtures, pastels, plaids, homespuns, tweeds, Scotchys, &c.

The range of staple coatings includes a new number called wool-sheen, 13552, priced at $2.55. It is a fabric on the order of poiretsheen, but has a wool effect which is shown in pastel shades. Suedella is also a new number in this group. It is shown in a wide variety of colors and is offered at $2.60.

There was a fair attendance of buyers at the company's offices yesterday, including many of the large operators in the cloak and suit trade, and orders were placed for the coming season. In general, however, the tendency is for the new buying to develop slowly, and it is held probable that there will be much reordering of Fall fabrics before the real Spring buying gets actively under way.

Cotton Break Hits Gray Goods.

Trading in gray goods was checked yesterday by the break in cotton that followed the issuance of the Government crop condition report. Most of the limited business put through was done in the morning and, in the printcloths, it included spot goods from first hands at these figures: Thirty-nine-inch 68-72s, 11 cents; 38½-inch 64-60s, 10 cents; 38½-inch 60-48s, 8½ cents, and 38½-inch 60-48s, 6¼ cents. One of the market features was the appearance of goods from second hands for the first time in quite a while. In the sheetings these included 36-inch five-yard cloths, which brought 8¼ cents and 36-inch 5.50s, which sold for 8 cents. Both prices were an eighth under what most sellers asked for the goods. Nine cents was paid for some 37-inch 4.75-yard drills. Further heavy trading in carded broadcloths was done on the basis of 15 cents for 37½-inch 100-66s and 14½ cents for 100-60s of the same width.

Staple Cotton Goods More Active.

Not for some time—one prominent factor yesterday put the period at eighteen months—have cheviots, chambrays, tickings and other staple cottons been in such generally good demand here as at the present time. Both manufacturers and jobbers are buying the goods, it was said, and practically all of the price shading that has been done on them over the last several months has been stopped. To this extent prices are higher, although no actual advance has taken place.

ARRIVAL OF BUYERS

Arriving Buyers may register in this column by telephoning LACkawanna 1000.

ALBANY—J. G. Myers Co.: W. W. Dodge, glassware, housefurnishings, toys; 230 9th Av. (F. Atkins).

ALTOONA—Louis Bergman; L. Bergman, general mdse. manager; 151 W. 35th (Hoffman & Hartbilay).

ASBURY PARK, N. J.—Morris Klinghoffer & Bro.; L. Klinghoffer, scarfs and knitted sportwear; 465 7th Av. (Frohman & Altman).

BALTIMORE—O'Neill & Co.; Miss E. S. Gosling, infants' wear; 466 7th Av. (C. A. Cook).

BALTIMORE—Hochschild, Kohn & Co.; A. Gutman, men's furnishing goods; 220 6th Av. (F. Atkins).

BALTIMORE—Julius Gutman & Co.; Miss B. Rice, jewelry, toilet goods; 38 W. 32d (Littman & Storch).

BALTIMORE—Rosenthal's; C. Rosenthal, ladies ready-to-wear; 128 W. 31st (Livingston & Goldsamt Co.).

BALTIMORE—The Hub; Miss R. Stein, misses', infant's wear; 1,150 Bway (F. Lilienthal & Co.).

BALTIMORE—Hutzler Bros. Co.; R. J. E. Whittington, silks; L. R. Rinfret Jr., boys' wear; R. Mendelsohn, shoes; H. A. Kornich, luggage; 1,440 Bway (Assoc. Merchandising Corp.).

BALTIMORE — Bernheimer-Leader Stores; Miss F. Jeffries, girls,' juniors' wear; 128 W. 31st (Amer. Retailers Assn.).

BINGHAMTON—Hills, McLean & Haskin; C. H. Field, slickers; 120 W. 32d (A. Fanti).

BIRMINGHAM, Ala.—Cut Price Jobbing House; B. Bernstein, jobs silks, woolens, dress goods, cotton goods, shirtings, velvets; C. Cohen, jobs dry goods, gen. mdse., children's furnishings; 552 7th Av. (B. B. Feldenfeld).

BIRMINGHAM—Cut Price Jobbing House; B. Bernstein, jobs cottons, woolens, dress goods; C. Cohen, jobs dry goods, general mdse; 552 7th Av. (B. B. Feldenfeld).

BOSTON—R. H. White Co.; Miss M. Shane, blouses, sweaters, house dresses; 432 4th Av.

BOSTON—C. F. Hovey Co. upstairs; Mrs. D. Hovey, stores, style coats, dresses; Miss Olans, fur jaquettes, carcoats, muffs; Miss Hudson seal, sealine coats; Miss K. Keller, misses' ensemble suits; Miss E. Legary, closeouts women's sample high-grade and low-priced fur-trimmed coats; 244 Madison Av., 7th floor.

BOSTON—Jordan Marsh Co. Upstairs—E. J. Daley, impressive dresses, house and porch dresses, maids', nurses' uniforms; 244 Madison Av., 7th floor.

BOSTON—Chandler & Co.; Mrs. M. E. Webber, misses' inexpensive dresses; Miss M. Welch, misses' better dresses; Miss A. Goode, women's medium-priced dresses; 6 E. 39th, 5th floor.

BOSTON—Wm. Filene's Sons Co. Basement —Miss Callahan, silk, muslin underwear; Miss Hickey, corsets, brassieres, 1,440 Bway, 7th floor.

BOSTON—Conrad & Co.; Miss Gilman, one-piece balbriggan and two-piece cloth dresses; 9-10:30 A. M., 370 7th Av. (H. C. Lyon).

BRADDOCK, Pa.—Sachs Bros.; B. Sachs, ready-to-wear, gen. mdse.; Pennsylvania.

BRIDGEPORT—D. M. Read Co.; Miss H. L. Spinning, muslin underwear, infants' wear; Miss E. M. Brett, millinery; 315 4th Av. (D. G. Alliance).

BUFFALO—Flint & Kent; J. W. Gollop, ribbons; 220 8th Av. (F. Atkins); Woloott.

BUFFALO—Wm. Hengerer Co.; Miss E. Dean, blouses; 17 E. 39th (Associated D. G. Corp.), 3d floor.

CHICAGO—Yabium Bros.; A. M. Yabium, infants' and children's ready-to-wear, 2 to 6 dresses, infants', children's fancy knit goods for immediate delivery; Breslin.

CHICAGO—12th Street Store; Miss S. Speck, jobs millinery, balbriggan suits; 115 W. 30th (B. F. Levis).

CHICAGO—I. Katz & Co.; N. Shein, popular-priced flare and novelty cloth dresses; 1,150 Bway (Lipshitz & Shapiro).

CHICAGO—Royal Knitting Mills; Mrs. E. Westlen, jobs sweaters; Pennsylvania.

CHICAGO—Carson, Pirie, Scott & Co.; A. H. Holmes, men's furnishings; 404 4th Av.

CINCINNATI—Rollman Sons & Co.; J. B. Kay, ready-to-wear; 40 W 32d (Littman & Storch).

COLUMBUS—F. & R. Lazarus Co.; C. Rosner, luggage, toys; Miss M. Roberts, shoes; W. J. Huber, divisional mdse. manager; F. M. Dutch, mdse. manager; Mr. Skidmore, basement children's, infants' millinery; 1440 Bway (Assoc. Merchandising Corp.).

DAYTON—Rike-Kumler Co.; H. Schaft, shoes; L. Weinstein, basement, better and dresses; 1,440 Bway (Assoc. Merchandising Corp.).

DAYTON—Elder & Johnston Co.; E. K. Martin, ready-to-wear; Miss R. Sands, juniors' wear; Miss M. Sullivan, infants' wear; Miss Arden, children's wear (6-14 years); 159 Madison Av. (Syndicate Trade Corp.).

DECATUR, Ill.—Good & Holmer Mfg. Co.; W. S. Mitvalsky, cotton piece goods, trimmings; 1,170 Bway.

DENVER—Golden Eagle Dry Goods Co.; J. L. Wolff, gen. mgr., drugs, toilet goods; 128 W. 31st (Kirby, Block & Fischer).

DETROIT—J. L. Hudson Co.; H. Rich, divisional mdse. manager; Mr. Hemmingway, misses' dresses; A. O. Wyer, divisional mdse. manager; A. W. Krenning, trimmed hats; Miss Z. Cooper, assistant, trimmed hats; 1,440 Bway. (Assoc. Merchandising Corp.).

DETROIT—Crowley, Milner & Co.; H. H. Konzer, cutlery, toilet goods; 100 W. 32d.

DETROIT, St. Louis, Indianapolis—Hoyle & Earick, Inc.; R. H. Dohm, ladies' coats, dresses, fur jackets; carcoats, muffs; Hudson seal, sealine coats; Miss K. Keller, misses' ensemble suits; Miss E. Legary, closeouts women's sample high-grade and low-priced fur-trimmed coats; 244 Madison Av., 7th floor.

FAIRMONT, W. Va.—J. M. Hartley & Son Co.; Miss Montgomery, ready-to-wear; 32 W. 35th (Jay & Co.).

FALL RIVER—R. A. McWhirr Co.; A. J. O'Brien, men's hosiery, underwear; 315 4th Av. (D. G. Alliance).

FRESNO, Cal.—Radin & Kamp; A. Hertzberg, basement mdse.; 14 E. 26th (McGreevey Werring & Howel).

GLENS FALLS, N. Y.—Erlanger's; L. Erlanger, coats, suits, dresses; 131 W. 35th (Hoffman & Harthlay).

GREEN BAY, Wis.—Sommers, Inc.; Mr. Goldstein, general merchandise; 224 W. 35th (Siegfried Fanti & Co.).

HARTFORD—Sage, Allen & Co.; Miss B. G. Holcomb, gloves, umbrellas; 315 4th Av. (D. G. Alliance).

HORNELL, N. Y.—Adam Davidson & Co.; A. L. Davidson, ladies' ready-to-wear, sweaters, hosiery, underwear, furs; 134 W. 32d (C. Logan).

INDIANAPOLIS—Ravens & Geddes Co.; F. Miller, hosiery, underwear, knit goods; 72 Leonard (H. W. Fitzhugh).

INDIANAPOLIS—L. S. Ayres Co.; Mrs. E. Drake, handkerchiefs, trimmings; 1,440 Bway. (Assoc. Merchandising Corp.).

INDIANAPOLIS—Wm. H. Block Co.; J. H. Hays, jobs coats, dresses; 458 7th Av. (S. M. Goldberg.)

JOHNSTOWN, N. Y.—Peter F. Dunn Co.; P. F. Dunn, ready-to-wear; 455 7th Av. (Hart, Flanagan & Co.).

LITTLE ROCK—Interstate Jobbing Co.; S. J. Stortz, ready-to-wear, furnishings, hosiery, clothing; Pennsylvania.

LOS ANGELES—Bullock's; A. La Elmquist, dresses; Miss J. L. Cook, sport wear, millinery; 1,440 Bway. (Assoc. Merchandising Corp.).

MANCHESTER, N. H.—Haley & Co.; W. Haley, F. P. Haley, ready-to-wear, gen'l mdse.; Breslin.

MEMPHIS—B. Lowenstein & Bros.; M. M. Schwartz, basement, felt slippers; 112 W. 28th (City Stores Co.); 14th floor.

MEMPHIS, Tenn.—L. Lowenstein & Bro.; H. E. Hebert, millinery; 112 W. 28th (City Stores Co.); 14th floor.

MINNEAPOLIS—Dayton Co.; Miss M. Oldham, suits, blouses, sweaters; C. H. Merriman, luggage, trunks, toys; Mrs. Lincoln, popular-priced dresses; Mrs. E. Kahler, basement dresses; 1,440 Bway (Assoc. Merchandising Corp.).

NEW BEDFORD—New Bedford D. G. Co.; A. J. Potvin, bargain basement mdse.; 315 4th Av. (D. G. Alliance).

NEW CASTLE, Pa.—Brown & Hamilton Co.; Miss M. G. Newman, ready-to-wear; 120 W. 32d (A. Fanti).

NEW ORLEANS—Leon Godchaux Clothing Co.; W. S. Mounay, man's hats, furnishing goods; 1,162 Bway.

NORFOLK—Altschuler; L. B. Rock, piece goods; 128 W. 31st (Kirby, Block & Fischer).

NORWICH—Reid & Hughes Co.; Miss K. Gleason, muslin underwear; 315 4th Av. (D. G. Alliance).

OAKLAND, Cal.—Kohn Bros.; Mr. Gratton, men's furnishings; 482 4th Av. (S. F. Schlesinger & Sons).

OMAHA—J. L. Brandeis Co.; M. Seidenbach, jobs coats, dresses; 458 7th Av. (S. M. Goldberg).

ONEIDA, N. Y.—Clark & Collins; Clinton B. Collins, ready-to-wear, general mdse.; Commodore.

PAWTUCKET—O'Gorman's; Mr. O'Gorman, kid boots and cricket sweaters; 320 8th Av. (Delaney, Hand & O'Gorman).

PHILADELPHIA—Gimbel Bros.; H. H. Blum, special jobs silk scarfs; 116 W. 32d.

PHILADELPHIA—Bonwit, Teller & Co.; Miss B. Glazer, coats; Pennsylvania.

PHILADELPHIA—Stetson Shirt Co.; H. Greenberg, shirtings; Pennsylvania.

PHILADELPHIA—Franklin Sweater Mills; A. I. Lichtenstein, yarns; Breslin.

PITTSBURGH—Kaufmann's Dept. Store; E. J. Gattman, Miss K. Bond, women's coats; N. Gavender, basement mdse. manager, ready-to-wear; Miss B. Meyers, basement stouts, silk, cloth dresses; L. Hohenstein, basement men's clothing; 1,361 Bway, 10th floor.

PITTSBURGH—Kaufmann & Baer Co.; Miss M. Knight, upstairs; balbriggan suits and dresses; 404 4th Av.

PITTSBURGH—Boggs & Buhl; C. W. Schwartz, toys, sporting goods, trunks, bags; 1,140 Bway 12th floor.

PITTSBURGH—Frank & Seder, Inc.; N. N. Schaffer, upstairs, blanket bath robes, Fall house dresses 112 W. 38th (National Department Stores, Inc.), 10th floor.

PORTLAND, Ore.—Olds, Wortman & King Co.; J. E. Kelius, men's clothing, furnishings; R. E. Farrar, basement coats, suits, dresses, millinery; 432 4th Av. (E. F. Schlesinger & Sons).

PROVIDENCE—The Outlet Co.; W. H. Hilton, toys; 128 W. 31st (American Retailers' Association, Inc.).

ROCHESTER—Daniel's; H. Daniel, ready-to-wear, millinery; Pennsylvania.

ROCHESTER—Duffy-Powers Co.; I. Sherman, men's furnishings, boys' clothing, furnishings; 1,150 Bway (F. Lilienthal & Co.).

ROCHESTER—B. Forman & Co.; Mme. Josephine gowns; 1,440 Bway (Associated Merchandising Corporation).

SAN DIEGO—The National Dollar Store; L. Poons, P. Y. Ashford, women's hosiery, house dresses, aprons, underwear, infants' wear, children's wear, men's goods; 116 W. 30th (B. F. Levis).

SEATTLE—Ben Marcus; L. F. Larsen, basement cotton piece goods, blankets; 466 7th Av. (C. A. Cook).

SHAWNEE, Okla.—Mammoth Department Store; Mr. Stuart, ready-to-wear; 455 7th Av. (Hart, Flanagan & Co.).

SOUTH BEND—Geo. Wyman & Co.; R. R. Johnson, hosiery, underwear; 315 4th Av. (D. G. Alliance).

STEUBENVILLE—The Hub; L. F. Anathan, W. J. Lewis, ready-to-wear; 131 W. 35th (Hoffman & Harthlay).

ST. LOUIS—Carleton Clothing Co.; J. Carleton, woolen piece goods, cotton goods, clothing; Pennsylvania.

ST. LOUIS—B. Nugent & Bros. D. G. Co.; J. Levinson, basement tunic dresses, junior dresses, Jersey balbriggans; 112 W. 38th (National Dept. Stores, Inc.); 10th floor.

TAMPA—Maas Bros.; W. E. Grinnell, silks; 150 W. 32d (A. Fanti).

TOLEDO—W. L. Milner Co.; P. S. Hammer, silks, dress, wash goods; F. A. Gerdes, maderia, household linens, bedding; 120 W. 32d (A. Fanti).

WASHINGTON—Woodward & Lothrop, Inc., C. A. Venable, rugs; Miss E. B. Hart, misses' coats for special sale; 370 7th Av., Room 1702.

WASHINGTON—The Loeb Co.; Miss L. Bergazin, coats, suits, dresses; Pennsylvania.

WASHINGTON—D. J. Kaufman, Inc.; L. Loeb, men's clothing; Pennsylvania.

WASHINGTON—The Hecht Co.; Mr. Meyer, men's furnishings; Miss M. Friedman, girls' and juniors' apparel; Mrs. M. Pickling, dresses, coats; Miss M. E. Moffitt, dresses; Mrs. Kennedy, furs; P. C. Strauss, boys' clothing, furnishings; Mr. Miller, men's shoes; S. Nix, rugs; J. Kamerow, children's shoes, hosiery; 1,150 Bway (F. Lilienthal & Co.).

WASHINGTON—Harry Kaufman; B. Wise, ready-to-wear; 131 W. 35th (Hoffman & Harthlay).

WILKES-BARRE—Justin Bergman; J. Bergman, general sales manager; 131 W. 35th (Hoffman & Harthlay).

WILLIAMSPORT, Pa.—Ohrbach's; J. Kaye, silk underwear; 370 7th Av.

WILMINGTON, Del.—Topkis Bros. Co.; L. Topkis, cotton piece goods; 98 Worth.

YORK—Geo. H. Bear & Co.; E. W. Rabert, men's underwear, hosiery; 315 4th Av. (D. G. Alliance).

Standard Merchandise

Which Can Be Re-ordered.

Offerings of manufacturers, mill agents and converters.

Listing by contract and special qualifications only.

Cotton Goods.

BATISTE—Dress trade specials. Phoenix Mfg. Co., 40 Thomas St.

BROADCLOTHS—Imported, domestic; complete color range. Klein-Messner Co., 139 6th Av.

BROADCLOTH—For shirts and dresses. Friedman & Krieger, 22 White St.

BROCADES—Silk and cotton for linings. N. Fluegelman & Co., 78 Worth.

COTTONS—Novelty balbriggan cloth, sport stripe flannels. Haslin Mills, 89 Worth St.

CREPES—Silk, cotton novelties. Burton Bros. & Co., Inc., 32 White St.

CURTAIN—Voiles, scrims, "Gold Leaf" quality. The Harris Co., 274 Church St.

DRESS Fabrics—Silk and cotton, beautiful line; prices are right; don't fail to see it. Denzer & Nathan, Inc., 15 East 26th.

FLANNELS, Flannelettes—British; novelties and staples. Shipley-Hollins Co., 44 East 25th.

LININGS—Rayons, Jacquards, prints, crepes, striped sateens, flannels. Sterling, 261 West 35th.

NOVELTIES—Fancy, chenille, rayon suitings, printed crepe. Max Schwarz, Millidale Textile Corp., 64 White St.

PONGEE—Alida dress styles, Spring line, now ready. M. C. D. Borden Sons, 90 Worth St.

PRINTS—Something new in prints, "Gael" and "Pan Yan." Henry Glass & Co., 46 White St.

PRINTS—Rayon and cotton advanced design. Greene-Sloane Co., Dept. T, 84 Franklin St.

RAYON and silk mixtures. John Schubert & Sons, 69 Leonard St.

SATEEN—Warp, striped and plain, complete color range; immediate delivery. Cantor-Greenspan Co., 5 Union Square.

SATEEN—Blacks, colors. Wm. Simpson Sons & Co., 76 Worth St.

SILK—Mixtures, "Maryco Fabrics." W. H. Brown, Son & Co., 80 White St.

VOILES—Imported, domestic; complete color range. Klein-Messner Co., 139 5th Av.

WASH FABRICS for house dresses. See them at Fred Butterfield, 361 Broadway.

Rayon.

CHENILLE Novelties in the wanted shades. Thouron-Glenn Co., Inc., 71 Franklin.

RAYONS—New styles, brocaded and printed; immediate. H. Mendez Co., 56 Leonard.

RAYON Novelties—For Fall distribution. M. J. Warner Co., 67 Leonard St.

RAYONS—Plain and fancy. W. B. McKay & Co., 440 4th Av.

RAYON—Tub fabrics, woven, printed. Craib-Maben & Co., 85 Leonard St.

Silks.

CREPES—Two end cantons. Austin, Poor & Gleason, Inc., 212 Church St.

SATINS, also Rayons, Jacquards and plains, for dresses. Sterling, 261 West 35th.

SATIN crepe, satin canton, crepe faille. B. Edmund David, 354 4th Av.

Woolens.

FLANNELS—Reps, coverts, luster and needle twills, poiret, cheviots, checks, serges, fancies, rayon and worsted, balbriggan, &c. William Whitman Co., Inc., 25 Madison Av.

FLANNEL—Lumberjack, "Buffalo" sport wear. Boland Commission Co., 41 Union Square.

BUYERS' WANTS.

Coats, Dresses and Suits.

COATS Wanted—Miss Burke and Miss Berry at the New York office, 455 7th Av., New York City, popular-priced fur coats, Thursday morning, Sept. 24, 10 to 11. L. S. Plaut & Co.

COATS Wanted—Exclusive jobber will place orders on misses' sport and dressy coats. 241 West 37th, 3d floor.

COATS Wanted—Jobber placing orders on better grade your materials. 24 floor, 26 West 31st.

COATS Wanted — Bolivias, children's, juniors' spot cash. 114 West 30th, 2d floor.

COATS Wanted—Cash for 10,000; no lots too big, none too small; entire stocks bought. Emanuel, 1,261 Broadway. Pennsylvania 1552.

COATS Wanted—Jobber placing orders latest coats, better kind, with squirrel and wolf trimming. Sol Levine, 12 West 37th.

COATS Wanted—Smart misses' flare styles; orders for immediate delivery. 18th floor, 142 West 36th.

COATS Wanted—Jobs only; will buy for cash; ladies' coats. Pennsylvania 7927.

COATS Wanted—Placing orders new styles flare coats, H. E. Rubin, 501 7th Av.

DRESSES Wanted—Large jobber now placing stock orders on popular-price to better grade new Fall street and dinner dresses in crepe satin, flat crepe, georgette and all novelty materials; samples will be looked at from 9 to 5 daily. 28 West 33d, 8th floor. Pennsylvania 6830.

DRESSES Wanted—Placing quantity orders two-piece cloth sport dresses; also new silk dresses to sell $6.75. King-Applebaum, 333 7th Av.

DRESSES Wanted—$6.75 to $10.75. The Big Store of Newport, New York, 48 West 20th St., first floor.

DRESSES Wanted—Party and street contractors submit samples. 226 West 38th, 9th floor.

DRESSES Wanted—Spot cash, any quantity; jobs and discarded samples, regulars and stouts. Stern, Pennsylvania 0815.

DRESSES Wanted—Jobber will buy quantities of cloth dresses to retail $6.75. 39 West 32d, 4th floor.

DRESSES Wanted—Jobber placing orders silk and cloth your materials. 24 floor, 26 West 31st.

DRESSES Wanted—Jobber placing stock orders; party, velvets, cloths; also new silks. Room 1201, 270 West 38th.

DRESSES Wanted—Placing large orders cheap silk, cloth, jersey and velvet dresses. Banner Dress, 247 West 36th.

DRESSES Wanted—Jobs, samples, silks; cash. Ashenhelm, 218 West 34th. Chickering 0967.

DRESSES Wanted—Placing orders on dresses. Room 403A, 498 7th Av.

JOBS of Dresses Wanted—Bought for cash. Gotham Co. Telephone Lackawanna 8145.

BUYERS' WANTS.

Furs.

CARACUL Paw Plates and Sets Wanted—All colors. Shipman Wallack, 13 W. 32d.

FURS Wanted—Mandel, fitch and stone marten dye; large quantities. Kruger & Yagoda, 130 Manhattan Av., Brooklyn.

FURS Wanted—We are open for all kinds of raccoon collars. Holsten, Young & Co., 1,359 Broadway.

FURS Wanted — Mandels; all shades; quantity; cash. Louis Magidoff, 123 West 27th.

FURS Wanted—Ringtail opossum and Australian opossum sets; call with samples. Progress Coat and Suit House, 132 West 26th.

FURS Wanted—Fox, beaver, squirrel, opossum, fitch and skunk sets with mushroom collars. Goetkind Bros., 118 West 27th.

FURS Wanted—Jobs of fur collars and sets of all descriptions. 124 West 37th, 10th floor.

FURS Wanted—Raccoon and mink shade opossum sets; cash. Brimberg, 228 West 38th.

FURS Wanted—Mandel sets. Forets Bros., 130 West 25th.

FURS Wanted—Mandels; large quantity for cash. Summit Coat, 463 7th Av.

FURS Wanted—Placing orders on good quality dog sets. Ashland 9800. Kaplan.

FURS Wanted—Mandels, 1,000 sets; jobs; cash. Jacob Propos & Sons, 151 West 26th.

FURS Wanted—Mandel collars, borders and sets. Horowitz Bros., 352 7th Av.

FURS Wanted—Jobs, wolf, foxes, beavers; cash. Henry Leavy, 215 West 35th.

FURS Wanted—Beaverettes. Dave Bellesy, 240 West 35th.

FURS Wanted—Mandels sets; 5,000; cheap. 261 West 35th, 2d floor.

FURS Wanted—Collars and sets. Ehrlich Bros., 16 West 32d St.

FURS Wanted—Mandell stripe, 58x3. Call 261 West 35th, 18th floor.

FURS Wanted—Russian kit fox sets. 205 West 26th, 2d floor.

FURS Wanted—Open for quantities black sets. Call with samples, Shipman Wallach Co., 12 West 32d.

MANDEL Collars Wanted—All sizes, all shades; quality jobs; cash. Gramercy 6719.

MANDELL, Wolf and Beaver Collars Wanted—Open for quantity. Bross, 1,370 Broadway.

SQUIRREL Belly Plates Wanted—All colors, will pay cash. New Cloak Co., 40 West 32d St.

SQUIRREL Sets Wanted—45 West 27th, ninth floor.

Silks.

CHARMEUSE Wanted—Will pay spot cash for large or small lots. Basser's Textile, 34 East 29th, Madison Square 8357.

CHARMEUSE Wanted—Will pay spot cash for large or small lots. Basser's Textile, 34 East 29th, Madison Square 8357.

CREPES Wanted—Black only; seconds; quantity. 9th floor, 35 West 31st.

JAP Silk Wanted—4½ to 5 mme. S. Phillips, 14 East 32d.

METAL Brocades Wanted—Multi-colored only; can use quantity. Geffen, 213 West 35th.

SATIN de Chine Wanted—Call with samples, Sidney Kleinfield, 261 West 36th.

SHCO Silk Wanted—Pink white and blue. G. H. & E. Freydberg, 10 West 20th.

SILKS Wanted—Printed crepes; also all kinds of printed and novelty silk; spot cash. Basser's Textile, 34 East 29th. Madison Square 8357.

SILKS Wanted—Crepe de chine, satin de chines, all

LATEST DEALINGS IN THE REAL ESTATE FIELD

BUILDERS ACQUIRE APARTMENT SITES

Riverside Drive Corner Resold to Joseph Golding in $2,500,000 Project.

TALL FLAT FOR 96TH ST.

Purchase and Sale of Multi-Family Houses by Operators Feature the Market.

More apartment sites on the upper West Side have been assembled by builders, who announced plans for improving the properties.

The Ninto Building Corporation, Joseph Golding, President, has purchased from the Criterion Holding Company, Inc., Alexander Pfeiffer, President, the north corner of Riverside Drive and 106th Street, a plot 107 by 100.11 feet, recently assembled by the sellers. On this plot Mr. Golding will erect a fifteen-story fireproof apartment building of the most modern type, from plans by Sugarman & Berger. The total operation is estimated to cost $2,500,000. This will be the third building on the west side for which plans have been filed by Mr. Golding. Hess & O'Brien, Inc., who assembled the plot for the sellers, were the brokers in the resale to Mr. Golding.

A plot, 100 by 100 feet, at 50 to 58 West Ninety-sixth Street, near Central Park West, has been purchased by the Iris Construction Company from Benenson Brothers. The buyers will improve the site with a fifteen-story apartment house, representing an investment of about $1,500,000. I. Reis & Co. were the brokers in the sale of the property.

The influence of operators in the market yesterday centred around deals in flats and tenements, with a strong selling trend being offset by reinvestments in multi-family properties.

Irving Gannett, operator, resold to the Katzwell Realty Corporation at a substantial profit 2,098 Third Avenue, which he purchased a few weeks ago from the Kimlark Realty Corporation.

The property is on a plot of 25 by 100 feet, five stories. It rents for about $7,000 and was held at $65,000. Leo Rosengarten and Frank Weil were the brokers who negotiated the sale.

Samuel M. Chase, operator, purchased from Charles J. Coyle Jr. the apartment house at 152 East Ninety-second Street. Duff & Conger were the brokers in the transaction.

Broadway Apartments in Resale.

Charles Galewski resold to John H. Connolley, for investment, the six and seven story elevator apartment houses known as the Rockcliffee and Highmount, situated at the southeast corner of Broadway and 141st Street. There is a total frontage of 100 feet on Broadway and 120 feet on the street.

The property contains seven families on a floor in suites of from four to eight rooms, yielding an annual rental of $70,000. The property was held at $500,000. N. J. Levinson was the broker in the transaction, and Joe E. Greenberg, attorney, represented Mr. Galewski.

The Patrick O'Toole estate sold through the Arthur Friedenheit Company to I. H. Kempner & Sons 1,485 Avenue A, a five-story flat on a lot 25 by 94 feet, renting for $4,700 and held at $40,000. This is the first sale of the property in thirty-four years.

The Chasmore Construction Company, Inc., sold 336 East 109th Street, a five-story tenement with stores on a lot 25 by 100 feet, renting for about $5,000 and held at $28,000. F. Mondello & Sons were the brokers.

Walser & Sommer, operators, resold to J. E. Realty Corporation 32 West 134th Street, a 40-foot six-story apartment house, renting for $11,000 annually and held at $65,000, through M. Sampson, as broker. They also resold the six-story new-law house at 406 and 408 East Tenth Street, which they recently acquired, to Morris Halperin. The property rents for $8,500 per annum and was held at $60,000. Awid Wechsler was the broker.

J. Arthur Fischer has sold for Henrik Shonbauer the six-story new-law tenement at 125 Monroe Street, on a lot 25 by 104 feet, adjoining the northeast corner of Rutgers Street. Oscar D. and Herbert V. Dike were associate brokers.

The estate of Samuel W. Korn, through Albert R. Korn and Harold Korn, trustees, bought 110 and 112 West 115th Street, two five-story apartments containing ten families each, on a plot 50 by 100 feet. The Sutton Realty Company were the brokers in the transaction.

The same estate also purchased 1,776 Second Avenue, a five-story tenement on a lot 25 by 100 feet, containing two stores and fifteen families. M. A. Spinrad was the broker in the transaction.

Kempners Buy on Amsterdam Avenue.

Isidor H. Kempner & Sons purchased from the Weiss Rodgers Realty Company the five-story building at 22 Amsterdam Avenue. The property is situated between Sixtieth and Sixty-first Streets, on a lot 20 by 80 feet, and contains a store with lofts and apartments above. It brings in $4,500 rent. Henry Deutsch was the broker in the transaction.

William A. White & Sons and Berley & Co. sold for the F. K. F. Realty Corporation the property at 316 to 320 West Fifty-second Street, which forms a plot 50 by 100 feet, to an investing client, who intends to improve the property, which was held at $125,000.

Henry Waltemade sold for the Cawdor Realty Corporation, Charles S. M. First, President, to a client for investment 136 Ninth Avenue, a four-story and basement building with store.

APARTMENT RENTALS.

East of Fifth Avenue Suites Figure in Leases.

Pease & Elliman have leased apartments as follows: In 1,111 Park Avenue, the southeast corner of Ninetieth Street, to J. B. Worley; in 1,175 Park Avenue, at the southeast corner of Ninety-third Street, to Mrs. J. Appleton Wade; in 114 East Thirty-seventh Street, to Miss Elizabeth Brakeley.

Albert B. Ashforth, Inc., has leased unfurnished apartments at 1,140 Fifth Avenue to Mrs. Grace Watts; at 3 East Fifty-fourth Street to Joseph H. Woodward, and at 75 East Fifty-fifth Street, in conjunction with Pease & Elliman, Inc., to Harry B. Quier.

A. L. Sylvester has disposed of his house on West Seventy-second Street and leased an apartment at the Hotel Plaza for the Winter.

BRONX BLOCK FRONT SALE.

Large Castle Hill Avenue Plot Held at $45,000.

Raymond C. Murphy sold for Anna Ahlberg the block front on the east side of Castle Hill Avenue, from Eastern Boulevard to Houghton Avenue, being 102.26 by 100 feet, with brick and frame buildings and stores. The property has not changed hands in twenty years, and was held at $45,000.

The purchaser is Charles W. Smith, who also purchased through the same broker two lots on the south side of Westchester Avenue, just south of the Castle Hill Avenue subway station; also a plot on the east side of Eastern Boulevard, 100 feet south of Middletown Road, 58 by 100 feet, with uncompleted dwelling.

Seaman's Bank for Savings Files Plans for New Offices

Plans have been filed with the Manhattan Bureau of Buildings for the construction of a thirteen-story office and bank building on the northwest corner of Wall and Pearl Streets for the Seaman's Bank for Savings, as owner. It will have a frontage of 89 feet and a depth of 129 feet. B. W. Morris is the architect and has estimated the cost at $2,200,000.

OPERATOR BUYS SITES IN FLATBUSH SECTION

Zwerdling Takes Two Unrestricted Block Fronts on Quentin Road, Held at $100,000.

Renewed activity in the new Kings Highway section of Flatbush was reported yesterday with the purchase of two unrestricted block fronts on the north and south sides of Quentin Road, between Burnett and Marsh Streets to Tobias Zwerdling, a Brooklyn operator.

The properties are two of the few remaining unrestricted plots in that section of Flatbush. They were sold for the Nostrand Manor, Inc., William Donovan, President, through the offices of the Adelphi Realty Company. The property is being held at $100,000 with a resale pending.

George F. Gansle sold 105 Rutledge Street, a one-family brick seven-room house, for W. Garber & Sons, to A. Raphael, for occupancy.

Harriet Levine sold through the Charles Partridge Real Estate Company, Inc., the two-story and cellar, brick and stone residence, 1,100 Lincoln Place, to a client for occupancy.

Staten Island Block Sold.

Mrs. Fannie S. Butler sold to a client of Karsten & Bergner, through Isaac Roggen and John Gagliano, brokers, an entire block bounded on the northwest by Richmond Road, the northeast by Atlantic Avenue, on the southeast by Johnson Place and on the southwest by Raritan Avenue, Dongan Hills, Staten Island.

PLANS SHOWROOM FOR VACANT BRONX PLOT

New Automobile Building for East Fordham Road Site—Other Borough Deals.

A. C. Harrington has purchased as a site for an automobile showroom and service station the plot, 75 by 100 feet, on the south side of East Fordham Road, between Lorillard Place and Hoffman Street.

The property was sold through the Logan Billingsley Realty Company, Inc., for the East Fordham Syndicate, Inc.

J. Clarence Davies, Inc., sold for the Haviland Building Corporation to a client the vacant plot, 50 by 97 by irregular, on the north side of 177th Street, 120 feet west of Castle Hill Avenue.

Ennis & Sinnott have purchased from William G. Ver Planck the vacant plot on 166th Street, southwest from Ogden to Nelson Avenue, being 195.31 by 75 by 189.75 feet. C. P. McChesney was the broker in the deal.

Shaw & Sanford have purchased from Edwin Alexander the plot, 100 by 100 feet, on the west side of Jerome Avenue, 227 feet south of Burnside Avenue. The purchasers have resold the plot, with a one-story store building to be erected thereon, to an investor.

Scott, Caminiti & Co., Inc., sold for the Milan estate to Domenico Jebbia 4,633 Park Avenue, held at $32,000; 4,627 Park Avenue and 416 East 167th Street to Anthony Jebbia, held at $60,000, and 4,619 Park Avenue to Domenico Nuccio, held at $30,000.

The same brokers also sold for Robert L. Moran to a Mrs. Webster the one-family brick house at the northwest corner of Leland and Guerlain Streets, held at $22,000.

Walser & Sommer purchased from M. Levine 761 Trinity Avenue, a five-story 40-foot tenement, renting for $9,000 and held at $55,000, through L. Aronson, as broker, and resold the same to a client of Littau & Seligson.

BROOKLYN SPACE IN COMMERCIAL LEASES

Locations in Long Island Railroad Depot Taken Over by Chain Store Interests.

The Burnee Corporation, operator of the Nedick Orange Drink stands, has subleased from the Schulte Cigar Stores Company a large ground floor space on the Flatbush Avenue front of the Long Island Railroad depot premises.

After extensive alterations the premises will be opened as a Nedick store. The lease is for a long term of years, and was negotiated through Tankoos Smith & Cox. The same brokers have also leased for the Bickford Lunch System the adjoining space in the same building for a long term at an aggregate rental of $250,000.

Adams & Co. leased for the Wallack Construction Company two floors at 36-38 East Thirty-third Street, containing 17,000 square feet, to Joseph Landau and M. S. Siegel & Co., for a term of years; also leased the fifteenth floor at 49-53 West Thirty-eighth Street, to Mme. Burada.

Cushman & Wakefield, Inc., leased for Park Avenue and Forty-sixth Street Corporation a suite of offices on the eighth floor of the Postum Building, 250 Park Avenue, to New Amsterdam Credit Corporation, and for Railroad Cooperative Building & Loan Association the north half of the eighteenth floor of the Building Loan Building, 441 Lexington Avenue, for the executive offices of Homebuilders' Exhibits, Inc.

Hamilton & Co. rented a floor in 270 West Thirty-eighth Street to Marie A. Clarke; in 30 West Thirty-second Street to Bruno Stern, in 268 West Thirty-eighth Street to Potash Brothers, all for a term of years.

PRIVATE HOUSE SALES.

Dr. Fred Whiting Buys Dwelling on the East Side.

The five-story, fifteen-foot American basement residence at 62 East Fifty-fifth Street, partially altered for a dwelling and doctor's offices, has been purchased by Dr. Fred Whiting from Dr. Frederick S. Dennis. The house is between Madison and Park Avenues and has been held at $90,000. Pease & Elliman were the brokers in the sale.

Felix Bellando has purchased from William McCarthy, 38 West 126th Street, a private dwelling and leased to S. Gomez for seven years at $2,100 per year.

Real Estate Notes.

Henry Langendorf is the buyer of the property at the northeast corner of Eighth Avenue and Twenty-fourth Street, George Kramer of 661 Sixth Avenue, Gladys Baker of 133 West Ninety-fifth Street and Anna Field of 31 West Ninety-fourth Street, all recently reported sold.

Ladd & Nichols, Inc., were associated as brokers in the sale of the property at the southeast corner of Forty-eighth Street and Lexington Avenue to the National Town and Country Club.

MORTGAGE LOANS.

We have funds for First Mortgages at 5% and 5½%
on Manhattan and Bronx Properties.
LOW CHARGES.
Sharp, Nassoit & Lanning, Inc.
2469 Broadway. Tel. Riverside 8880.

REAL ESTATE AT AUCTION.

James B. Murphy AUCTION

Manhattan and Bronx PUBLIC AUCTION

NEXT FRIDAY, SEPT. 25
12 o'Clock Noon, at the Exchange Salesroom, 14 Vesey St., Manhattan.

MANHATTAN

397 Third Avenue—6-story new-law apartment with store.

163 Greene Street—7-story and basement loft and store building.

235-53-57 W. 21st Street—Three 5-story and basement dwellings.

304 Henry Street—5-story tenement, with store.

309-11 East 45th Street—Two 5-story tenements with two stores.

157 Monroe Street—6-story new-law apartment with stores.

123-5-7-9 West 207th Street—Four 2-family houses with garage.

BRONX.

136 to 136 E. Tremont Ave.—Fourteen tax payers.

686 Wales Avenue—5-story walk-up, with stores.

Hardley Avenue (S. W. Cor. Emerson Avenue)—Plot.

823 Tinton Ave.—A two-family house.

631 Jefferson Place—5-story apartment.

2060 Anthony Avenue—2-family house.

Undercliff Avenue (N. W. Cor. W. 176th St.)—Plot.

Murdock Avenue (W. S., 214 feet south of Bussing Ave.)—Plot.

1014-16 E. 214th St.—Two 2-family brick dwellings with garage.

REAL ESTATE—Other Cities and Towns.

Baltimore, Md.
FOR SALE
Rail & Water Property

KEY HIGHWAY AND JACKSON STREET, LOCUST POINT, NEAR B. & O. TERMINALS. FREIGHT AT THE DOOR OVER ANY RAILROAD ENTERING BALTIMORE. 15 MINUTES' HAUL CENTER OF CITY. LOT 319 x 500.

Privilege extending additional 300 feet to Federal Pier Line.

HEAVY BUILDINGS ERECTED CONTAINING OVER 75,000 SQ. FT. FLOOR AREA.

Large yards, driveways, etc.

ONE OF THE BEST RAIL & WATER PROPERTIES ON ATLANTIC SEABOARD.

Price, Terms, Blueprint, Particulars. Apply T. G. Polk, Equitable Bldg., Baltimore, Md.

REAL ESTATE.

Real Estate Salesman

By fully equipped and well-known real estate office; must be thoroughly experienced, have the best of references and be actively engaged in the sale of Manhattan properties. Commission basis. If drawing account is wanted, must show terms of amount acceptable. Only men of proven ability need apply. Answers will be considered confidential.

Box P 342 Times.

BUSINESS RECORDS

BANKRUPTCY PROCEEDINGS.

SOUTHERN DISTRICT.

Petitions Filed—Against

SIGMUND BRIZEL, men's furnishings, 795 Westchester Av., by Naomi Wollerstein, on a claim for $600.

Receivers Appointed.

ALBERT SEMENZA, paint store, 87 Barrow St.—William S. Coffey appointed, under $2,000 bond, by Judge Winslow.

Schedules Filed.

CHELSEA BEEF CO., Inc., 124 Eighth Avenue—Liabilities, $9,419; assets, $8,900, main item being accounts, $8,000. Principal creditors are Corn Exchange Bank, $8,000; Refrigerating Construction Corporation, $2,100, secured.

Composition Confirmed.

ALTON HOLDING CO., Inc., millinery, 42 West 37th Street, 50 per cent.

Bankruptcy Discharges.

CHIPMAN, Ltd., manufacturers export agents, 10 Bridge Street.

LITCHFIELD CORPORATION, advertising specialties, 26 Cortlandt Street.

PHILIP STULER and MEYER HARRIS, doing business as Greystone Pharmacy, 2,458 Broadway.

JOHN M. KRAUSE, pharmacist, 2,205 Third Avenue.

PHILIP SHAPIRO and LOEB COHAN, composing the firm of Shapiro & Cohan, garage, 150 West Twentieth Street.

FRANCIS L. DUCHESNEAU, interior decorator, 558 West 142d Street.

MAX KRELL, electrical supplies, 3,809 White Plains Avenue.

NICHOLAS STROUMBOS, grocer, 2,283 First Avenue.

MAX DAKS and ABRAHAM BRONSKY, doing business as Plaza Clothing Shop, 1,008 Second Avenue.

JOSEPH LANDAU, doing business as Joseph Landau & Co., manufacturing furrier, 158 West 27th Street.

DAVID SLUFFIN, dry goods, 750 East 162d Street.

MANNIE FARKAS, dry goods, 2,552 Broadway.

M. GEORGE TIGAR, 15 West Sixty-second Street.

HARRIS and IRVING COHEN, doing business as London Hat Stores, 165 Rivington Street and 371 Butler Avenue, Brooklyn.

CORNELIUS KRAMER, 161 Suffolk Street.

EASTERN DISTRICT.

Petitions Filed—Against

ASTOR SASH AND TRIM CO., manufacturing, 23-25 Franklin Street, Astoria, L. I.; Ivy B. Feldman & Son for $2,125; Edward Alpert Lumber Co., $54, and Parshelsky Bros., $750.

A. PINKEL, Inc., retail dry goods, &c., 14 Tompkins Avenue, Brooklyn; by Tamer Bros. for $140; Schiller Bros., $166, and Simon Rifield, $300. Judge Inch has appointed Webster F. Williams receiver, in bond of $1,000.

Petitions Filed—By

RUGBY SASH AND DOOR CO., INC., woodworking, 156 Chester Street, Brooklyn. Liabilities, $61,624; assets, $7,774.

BELLA and LILLY MARK, trading as the Greenleaf Shoppe, 516 Bay Parkway, Brooklyn. Liabilities, $3,674; assets, $410.

RUDOLPH BELTH, salesman, 1,261 50th Street, Brooklyn. Liabilities, $46,061; no assets.

ANNIE E. GERLACH, trading as the Ardelle Cafeteria, 85 John Street, Manhattan. Liabilities, $6,780; assets, $500.

Receiver Appointed.

HARRY FORITZ, 538 Grand Street, Brooklyn. Judge Inch has appointed Thomas F. Reilly, in bond of $2,000.

OTHER DISTRICTS.

Special to The New York Times.

NEWARK, N. J., Sept. 23.—A petition of bankruptcy was filed by Stephen J. Zimmer, painter, of 149 Watchung Avenue, West Orange. Liabilities, $2,392; assets, $932.

A petition was filed against Samuel Simon and Herman Sternlicht, trading as Standard Clothes Shop, 217 Springfield Avenue, Newark, by Barnet Lifshitz, who alleges claims of $202; L. Greenstein, $281, and Max L. Winick, $184.

Vice Chancellor Berry dismissed insolvency proceedings involving the Forest Hill Homes Co., Newark, in which assets of $40,000 and liabilities of $35,000 were alleged.

SOUTH BEND, Ind., Sept. 23.—Fred J. Palmer, of Elkhart, Ind., has been named receiver for the Advance Castings Company, of Goshen, Ind., bankrupt. It is alleged the company owes $19,000. Bond of receiver is $30,000.

Special to The New York Times.

CHICAGO, Sept. 23.—Bankruptcy petitions were filed here today by Council-Swedberg & Co., listing liabilities at $25,124 and assets $160, and by Charles H. Berg, plumber, listing liabilities at $13,654 and assets $6,922.

JUDGMENTS.

Filed yesterday, the first name being that of the debtor:

In New York County.

Bartolino, Sebastino—J. Otner Co., Inc. $208.11
Batcheider, Mary A.—Willow Brook Dairy, Inc. $1,112.51
Barletta, Henry—T. Pipitone $2,212.01
Belfus, George—H. & W. Homan Co. $138.04
Babits, Joseph—R. Lewkowitz $216.65
Brooks, Solomon—M. Pressner & Co. $136.04
Daniels, William; Christy Yeoldas and George Raptis (United Cafeteria)—R. C. Williams & Co., Inc. $477.35
Howell, Edgar—D. D. Deutsch $585.30
Deegan, James J.—Bruck-Weiss Milling Co., Inc. $4,410.70
Epien, Joseph—J. Otner Co., Inc. $138.52
Francis L. Skelly, Inc.—N. Cafaro et al. $126.72
Fedora Costume Co., Inc.—Empire Trust Co. $101.45
Goldstein, Lazar—M. Trank $12,428.65
Greenberg, Julius—S. & E. Electric Sign Co., Inc. $178.12
Georgette Pincom, Inc.—Joseph Rodgers, Inc. $284.65
Gumperich, Bruno, and Serafino Mascarelli—S. E. Lillenstein $617.00
Hesman, Minnie—A. Lisnsky $9,322.85
Hayme, James—A. Leskin $4,023.60
Hall, William—A. Steris $764.48
Hirsch, Robert (Roberts Millinery) $1,206.56
Witte-Ephraim, Inc. $284.04
Industrial Button Mfg. Corp.—French Shriner & Urner $101.61
Jennison, Clark S.—Bennett School for Liberal and Applied Arts $4,500.00
Kaplan, Meyer E.—Insurors Holding Corp. $1,904.04
Kurlander, John, and John Meyerson (Kurlander & Myerson)—S. Cohen $368.72
Kais Garment Co.—S. Nasarallah $414.62
Kerr, Robert B.—J. A. Kelly $1,064.70
Kecalas, Demetrius and Helen—H. W. Reitman $506.15
Kenney, Mary M.—Gimbel Bros., Inc. $142.12
Kreisberg, Joseph—N. Ledbuch $136.19
Kramer, Joe, and Detroit Fidelity and Surety Co.—People, &c. $142.50
Lenlicht, Daniel M.—Pacific Finance Corp. $500.00
Lewis, Archibald—Congoleum Nairn, Inc. $246.50
Mulhall, Margaret—Mordecai Realty Co., Inc. $212.01
Morris, L. Skelly, Inc.—M. Cafaro et al. $458.15
New King Outfitters, Inc. (King Outfitting Co.)—Klein & Frankfeigh, Inc. $161.45
Pompilio, Felix, and Daniel N. Pompilio—American Surety Co. of New York $297.38
Pacific & Gulf Oil Co.—Economite Dewisoping Corp. $196.49
Perrone, Oscar—J. Eler $170.74
Rescher, Abraham—U. S. Fidelity & Guaranty Co. $1,122.65
Riggs, John T.—A. Miller $1,068.42
Salomon, Simon—S. Fleisher $406.35
Schumacher, Marguerite—Harperley Hall Co., Inc. $250.23
Schneiderman, Hyman and Simon—Vandewacka Fur Co., Inc. $435.67
Sheck, Charles—Helenge Realty Corp. $1,241.78
Toole, Patrick B.—A. S. Kreider Co. $275.22
Trachtenberg, Meyer—N. Passman $280.71
Turk-Bloch Sportswear Co., Inc.—L. Goldberg $471.52
Thos. F. Penders Co., Inc., and Thomas F. Penders—Bertwin Construction Corp. $3,018.35
Udkewitz, Jacob and Anna—Detroit Fidelity & Surety Co. $270.70
White, Fay M.—James McCreary & Co. $4,000.00
Weill, Jacques—W. Phillips $287.16
Zucker, Hatnan—A. J. Morgenstein $5,816.55
Zausmer, Anna, Benny Zausmer, Louis Rapaport and National Auto Corp., Inc.—Pacific Finance Corp. $182.15
Kempner, Maurice—New York Telephone Co. $287.14

In Kings County.

Turk, Bloch Sportswear Co., Inc.—Louis Goldberg $8,018.35
Perretta, Frank, and Philip Mazza—Ind. Comm. of N. Y. $26.16
Fisher, Ralph—Abraham Zinn $2.00
Delahanty, Nora—Same $25.75
Tax, Joseph—Peter J. Ross $25.51
Formato, Rose—Same $107.79
Aman, Conyetta—Same $251.34
Weisberg, Isidor; Jessie Strait $140.46
Lipkin, Harris—Home Upholstery Corp. $83.20
Alfano, Joseph—Same $542.76
Burton, Anita—Same $39.20
Brown, Edith—Same $44.35
Brodie, Sara D.—Same $25.46
Goldin, Asher—Same $20.94
Gilbert, Geo. J.—Same $88.02
Menkes, Jacob—Same $38.41
Mittle, Jacob—Same $28.27
McNamara, Thomas—Same $46.55
De Veto Trucking Co.—Same $156.80
Schatz, Jacob—Same $76.28
Rose, Jeremiah—Same $36.80
O'Rourke, Thos.—Same $42.64
Sherman & Kreppel—Same $32.64
Pierro, Vincinzo—Same $72.63
Grapper, Nathaniel—Colonial Discount Corp. $27.72
Prevalsky, Benjamin—Hudson Brass Works, Inc. $784.65
Berg, Herman—Union Indemnity Co. $288.15
Rue, Annie—Parshelsky Bros. $42.40
Storozummick, Morris and Rebecca—Ethel Brilliant $851.90
Chiarasarin & Pierotti—William G. Schindle. $529.07
Landau, Herman—Septura Shoe Mfg. Co. $575.01
Gentile, John—Granitface Co. $461.29
Messina, John—Same $973.15
Nistico, Mariana—Same $544.14
Cerbard Realty Corp.—Same $156.35
O'Connor, John—Same $287.64
Berford Chalet Building Co. et al.—Same. $338.00
Nelle Homes Corp.—Demane & Kingsbury, Inc. $969.19
Lipps, Christian and Mae—Alexander Horal. $109.40
Klein, Leah H.—J. P. Makowski $198.80

In Bronx County.

Behrend, Alexander, and Millie Newman—M. Buchter $123.58
Clearone, Rachel—M. E. Chieffo $1,164.57
Dorsey, James E.—I. N. Evans $5,783
Handelman, Nathan—I. J. Sobel et al. $2,066
Lopipero, Peter—A. Nymide $418.13
McCormack, Francis D.—J. D. Johnson Co., Inc. $379.42
Okonsky, Isaac, and Meyer Kroll—W. McPherson $518.55
Oppenheimer, Maurice—Sound Realty Co. $1,747.20
Somerman, Dora—H. Grollman $1,067.77

In Westchester County.

Kantrovitz, Elias—Rose Malperin $237.32
Tobey, Nelson S.—Circle Auto Finance Corp. $379.37
Grunewald, Henry D.—Clarence V. Opper, Inc. $1,077.95
Wiehen, John, Henry W. Grunewald—The Morris Plan Co. of New York $186.97
Orton, Frank—Rose Driscoll $386.31
Koenig, Frederick, Nicholas Koenig—Providence Distributing Company, Inc. $108.60
Ross, John H.—Alice L. Ross $43.10
Higgens, James B.—Margaret Leahon Higgens $40.45
Degroff, Arthur—Leon Weiher and Brothers, Inc. $236.97
Adams, Emerson W.—W. A. Brockhurst Co., Inc. $317.51
Dipietro, Charles—Anthony T. Kemmerer, Inc. $65.45
Magrino, Anthony—Harry Brower $204.95
Mallory, Theodore—Viola E. Wittaker—Mallory $57.26
Kerr, James G.—Howard M. Kerr $1,174.75
Cohen, Samuel—Myer E. Fros et al. $1,550.87

In Queens County.

Dorf, Bernard—Equitable Trust Co. of New York $2,780.98
Friedsad, Karl—Montauk Lumber Co. $396.92
Jones, Albert—E. Weber $1,270.00
Kavanaugh, James—S. Thomas $26.72
Monaco, Hermine—Lillen Hardware & Supply Co. $152.57
Pasternack, Max—J. Renner $194.65
Schneider, Gustav—E. Weber $1,270.00
Tubone, John—St. John's Long Island City Hospital $244.65
Tubone, John—W. Johnson $29.85
Tubone, John—C. J. Cincinclmino $29.85
Trippi, Frank—St. John's Long Island City Hospital $244.65

In Nassau County.

Mullin, Agnes F.—Daniel V. Reantree $610.11
Metine Cook Construction Co. and Hugh W. Falconer—Glen Cove Bank of Glen Cove City $1,680.42
Meyer, Walter R.—The Griffin White Shoe Co. $199.25
Juch, William A.—Firestone Tire and Rubber Co., Inc. $177.87
George Glasberg, Herman Rubenstein and Merrick Lumber and Supply Co.—Coastwise Lumber and Supply Co. $581.22
Kriss, Charles F.—Elliott W. Shyman $30.50
Wright, Lena—Matty Harne $42.37
Naomi Markley, as Miss Markley's Shop—Victor Pilegelman $38.90

In Suffolk County.

Ventura, Pietro—Stresmeyer & Arps Co., Inc. $226.17

In New Jersey.

HUDSON COUNTY.

Blumenthal, Israel H.—Elizabeth Davis. $90.00
Capitolo, Ernest R.—Frank Convertini $560.80
Eklund, Anna I.—John J. Melly $191.61
Valentino, Emily—Lillian Armet $636.94

ESSEX COUNTY.

Barrett, Elmer—Soloman Rosholt $2.50
Khosroff, David—Jean Gruss $31.50
Barton, Thomas—Same $31.50
Khosroff, David—William Terpstra $28.50
McDaniel, Walter—George A. Douglas $52.25
Siegel, Hyman—Yetta Braunstein $40.00
Pierson, Henry—Lillian Armet $54.00
Malts, Mary—Newstone Realty Co. $300.00
Waxman, Harry—J. F. Glasby Lumber Co. $450.31
Stare, Joseph—Robinson Co. $18.75
Fullington, William—Same $40.00
Prainser, John, and Mrs. Prainser—Same. $112.00
Meisler, Morris—Louis Saunders $95.00
Plott, Samuel—Hebrew Free Loan Association $50.80
Newark Term. and Trans. Co.—Genuine Helvetowsky $166.00
Hehue & Co.—Andrew J. Larson $950.00
United Rubber Machinery Exchange—Israel Albert $150.00
Debinan, Isaac—Pacific Finances Corp. $163.00
Applebaum, Benjamin—Max Kosbleck Lean Co. $97.12

BERGEN COUNTY.

Calabrese, Charles L. and Maria—Pasquale Stefanacci $97.00
Lipshitz, Charles—Bryn Rinbrand, Adam Rinbrand and Elizabeth Compton, as Rinbrand & Compton $269.21
Lipshitz, Charles—Bryn Rinbrand, Adam Rinbrand and Elizabeth Compton, as Rinbrand & Compton $266.79

SATISFIED JUDGMENTS.

The first name is that of the debtor; the second that of the creditor, and date when judgment was filed:

In New York County.

Board of Education, City of N. Y.—C. Mauro, July 7, 1924 ..... $5,068.50
Grant, Joseph, et al.—People, &c., Sept. 7, 1925 (vacated) $500.00
Frase, Margaret C.—C. Forster et al., April 23, 1925 ..... $1,250.00
City of N. Y.—Nathan Strauss, Inc., July 19, 1924 ..... $2,872.60
Same—Consolidated Telegraph & Electrical Subway Co., Sept. 26, 1924 ..... $2,500.00
Evans, George—P. M. Sims, May 29, 1925. ..... $1,808.93
Cooke, Wilbur J.—H. Halper, March 15, 1924. ..... $2,370.78
Moynihan, Edw. A., et al.—Atlas Assurance Co., Ltd., Feb. 10, 1925 ..... $745.53
Gaffney, Frank, et al.—People, &c., March 16, 1925, vacated $2,500.00
Parry, Miriam, et al.—People, &c., July 1, 1925, canceled $1,025.45
Aquilino, Nicholas—F. Lanzetta, Aug. 4, 1922. ..... $304.53
Same—F. Lanzetta, Jan. 23, 1919 ..... $200.00
City of N. Y.—M. Commuter, July 30, 1925. ..... $118.37
Same—Nathan Strauss, Inc., June 23, 1925. ..... $250.00
Same—C. Murphy, May 26, 1925 ..... $250.00
Havens, Wm. W.—424 St. & Madison Av., March 10, 1925 ..... $266.07
Same—Same, March 10, 1925 ..... $266.07
Vandergrift, Joseph A.—C. T. Revere, Jan. 28, 1924 ..... $114.10
Costas, Serantides—William Belmont & Co., Inc., Nov. 27, 1920 ..... $177.30
Miltonson Realty Corp.—Tungsten Tool Co., Inc., March 31, 1925. ..... $449.54
Dobrow, Edward, et al.—Art Tile Roofing Co., Inc., Aug. 14, 1922 ..... $312.01

In Kings County.

Beckerman, Samuel and Becky—Leibsiger Oil Co., March 3, 1924. ..... $322.14
Lane, Matthew—John Olsen, Sept. 26, 1923. ..... $25.10
Rothbard, Boston—J. G. Construction Co., March 13, 1925. ..... $154.80
Petreline Bros.—Alfred N. Nelson, March 9, 1923 ..... $228.35

In Bronx County.

Frederick William Co.—J. Snyder et al., Nov. 22, 1919. ..... $2,398.71
Havens, Westerfield—National Asbestos Mfg. Co., Aug. 30, 1922. ..... $1,185.82
Leady, Jacob—Standard Shipbuilding Corp., Nov. 27, 1918. ..... $25.72
Stuermyer Realty Co., Inc.—Street Clean Co., July 6, 1925. ..... $610.20
Nieco, Nicholas—S. Pisconte, April 10, 1919. ..... $28.78
Lemke, Ernest—Metropolitan Roofing Supplies Co., Sept. 4, 1925. ..... $319

In Nassau County.

Ghee, George (as Long Beach Trucking Co.)—Beach Garage, Inc. $190.00

In New Jersey.

HUDSON COUNTY.

Moscovyaska, Carolina—Edward Annitto, Nov. 17, 1920 ..... $120

ESSEX COUNTY.

Lamb, Morris R.—Morris Plan Co., June 12, 1925 ..... $550.53
Newark Paints Engineering Corp.—Clerk Naumann, March 1, 1923 ..... $1,957.37

MECHANICS' LIENS.

Filed yesterday.

In Kings County.

WILLETT ST, 46 and 48; Sam Ruderman against Harry Schetzen, owner; Abraham Weinstein, contractor.

COOPER ST, s w corner of 207th St, 100x100; The Kalamazoo Co., Inc., against Curtiss Realty Const. Co., owner; Charles Lerner Co., Inc., contractor.

129TH ST, 201 WEST; Fenwood & Vance Co., Inc., against Hanson Realty Corp., owner and contractor.

129TH ST, 246 WEST; Same against Royal Realty Co., Inc., owner and contractor.

In New York County.

21ST ST EAST, e s, 51 ft n of Avenue D; J. D. Engineering Corp. against Jennie A. and Edward Murphy, owner and contractor, $3,078.00

60TH ST, n e corner of 3d Av; Contractors Iron Works, Inc., against 201-211 60th Street Holding Corp., owner; William Taylor, contractor.

AVENUE A, 335; Rafele Schiano against James A. Picco, owner and contractor.

WILLIAMS COURT, 1,118 and 1,118; Sweeprad Iron and Lumber Co., Inc., against Franklin B. Heydenburgh, owner; Joseph J. Gelinis, contractor.

MYRTLE AV, 1,031; Jacob Jankowitz against Hyman and Mary Young, owners; John Bender and Nathan Schaenblum, contractors

PRESIDENT ST, 29; the Hudson Shoring Co., Inc., against Frank Besse, owner; Fred Wendt Co., contractor. $240.00

MIDWOOD ST, n s, from Albany to Kingston Avs; John B. Santemma against Donger Realty Co., Inc., owner and contractor. $5,600.00

In Bronx County.

EDSON AV, w s, 215 ft n of Strang Av, 25 x160; Peter Lengieri Co., contractor; Mana La Croce, owner; Saverio Psone, contractor. $250.00

GRANT AV, 1,325-1,327, also 1,335-1,337 Grant Av; William Vidovato, Inc., against M. F. S. Bldg. Corpn., owner; Joseph Goldstein, contractor. $1,975.00

TELLER AV, 1,471; Michael Goodman against Rose Birnbaum, owner; Saul Furman and Rose Birnbaum, contractors. $1,875.00

WALTON AV, w s, 100 ft n of Burnside Av, 75x100; Frank Prajo et al against B. J. T. Realty Corpn., owner and contractor. $17,850.00

MACOMBS ROAD, 1,601-1,603; State Paint and Varnish Co., Inc., against Goldoll Realty Corpn., owners; Levin & Siegel, Inc., contractor (renewal). $424.70

LELAND AV, s e corner of Archer St., 160x225; Cooper Iron Works, Inc., against 1,443 Leland Av., Inc., owners; Michael Herman, 1,443 Leland Av., Inc., and Herman Froeb, contractors. $4,067.50

HOME ST, 863-865; Dave Greenstein against M. Olson Realty, Inc., owner; Samuel Zwerdenbaum, contractor. $2,857.27

165TH ST, 595 EAST; Anthony Platt against Joseph Eberle, owner and contractor. $284.27

HULL AV, s w corner of 205th St., 100.4x50.8; Builders Brick and Supply Co., Inc., against Norwood Building Corpn., owner

REAL ESTATE AT AUCTION. | REAL ESTATE AT AUCTION.

Joseph P. Day Auctioneer Inc.

PUBLIC AUCTION

to the Highest Bidders

TO-DAY

At 5 o'clock in the afternoon, on Premises, Rain or Shine

The John H. Flagler Estate

on North Street and Flagler Drive

GREENWICH, CONN.

Including 14-Room Dwelling and Other Buildings has been subdivided into

ONLY 26 Suitably Restricted TRACTS

approximately 1, 2 and 3 ACRES EACH to be sold in separate plots.

Liberal Terms

D. B. O'Neill or H. J. Fitzpatrick, *Agents*, 56 E. 42d St., N. Y. City.

Joseph P. Day Auctioneer Inc.

2,000 Two-Family Houses

are to be built, North of the Northern Boulevard, near 25th St., on lots which, without street improvements, cost the purchasers close to $3,000 each. These same lots, in 1921-22, sold for $700 and $800 each.

Choice Lots on Northern Boulevard

Valuable Lots on and near ROOSEVELT AVE. Route of Queensboro Subway Flushing to Extension

And on **Willets Point Boulevard**

AT YOUR OWN PRICE!

PUBLIC AUCTION

Next Saturday, Sept. 26

8:30 P. M., on Premises, Rain or Shine

257 Corona-Flushing New York City Subway Lots

On Willets Point Boulevard (Subway Station Street) on Jackson Ave. (Northern Blvd.), on Roosevelt Ave. On 34th Ave., 35th Ave., 41st St., 117th St. and 127th St.

Near 111th-112th St. SUBWAY STATION, Willets Point Boulevard SUBWAY STATION, and a few blocks from Alburtis Ave. SUBWAY STATION, Corona Queensboro Subway Extension.

Operation of Queensboro Subway to new Willets Point Boulevard Station is scheduled for this Fall!

80% on Instalment Contract Payable 2% a Month — 70% on Mortgage — TITLE POLICIES FREE Title Guarantee & Trust Co.

HOW TO GO—Take Queensboro Subway (I. R. T.) from 42nd St. or B.-M. T. Broadway Subway or 2d Ave. "L" to Alburtis Ave. Station—or Jackson Ave. (Northern Blvd.) trolley from 59th St. and 2d Ave., Manhattan.

BY MOTOR—Via Queensboro Bridge and Jackson or Roosevelt Ave. to property.

67 Liberty Street New York City

Joseph P. Day Auctioneer Inc.

Telephone Cortlandt 0744

REAL ESTATE AT AUCTION. | REAL ESTATE AT AUCTION.

Joseph P. Day Auctioneer Inc.

TO-DAY

THURSDAY, Sept. 24th, at **5 P. M.** UNDER TENT, ON FLAGLER ESTATE

North St. and Flagler Drive

The Former

Armstrong Residence

at

Public Auction

Belle Haven, Greenwich, Conn.

ARBOR DRIVE

Stucco and frame 16-room Mansion with 5 baths, all improvements.

About 3 Acres

Beautiful grounds, greenhouse, separate heating plant, 6-car garage.

67 Liberty Street New York City

Joseph P. Day Auctioneer Inc.

Telephone Cortlandt 0744

WHITE PLAINS

Continuation AUCTION SALE

To Close Out the Remaining

151 ROCKY DELL PARK LOTS

Residential, Business and Lakeside Known as the Reynal Estate

ON MAMARONECK ROAD

RIDGEWAY AVENUE and Adjacent Streets

Opposite PENIMORE GOLF CLUB

NEXT SATURDAY, Sept. 26

At 3 P. M., on Premises, Rain or Shine

70% may remain on mortgage

TITLE POLICIES FREE from Westchester Title & Trust Co.

FREE—SEND FOR ILLUSTRATED BOOKMAP

CHAUNCEY B. CRIFFEN

WESTCHESTER'S LEADING REALTY AUCTIONEER

18 East 41st Street New York Tel. Murray Hill 9288

Depot Plaza White Plains, N. Y. Tel. White Plains 2456

MORTGAGE LOANS. | MORTGAGE LOANS.

SECOND MORTGAGE MONEY

In Large and Small Amounts

REASONABLE FEES BROKERS PROTECTED

Write or Call Any Day

Between 11:00 A. M. & 4:00 P. M.

SPELLMAN MORTGAGE COMPANY,

Suite 902, 522 Fifth Avenue, N. Y. C.

BUSINESS PROPERTY, SALE OR RENT. | BUSINESS PROPERTY, SALE OR RENT.

CENTRAL NATIONAL BANK BUILDING

Broadway At 40th Street

Exceptional Convenience

A step from Times Square—admittedly the choicest business location in the city—this 25-story office building offers corporations as well as individual office seekers incomparable business facilities.

Banking and Safe Deposit Vault Service on the premises.

Twenty high-speed elevators assure you speedy access to all floors.

Rentals are moderate and maintenance service exceptional.

Entire floors or single offices still available.

Apply to Agent on Premises or Your Own Broker.

Broadway-40th Street Corporation, Owners, 1440 Broadway, New York.

Penn. 1289

APARTMENTS FOR SALE OR TO LET. | APARTMENTS FOR SALE OR TO LET.

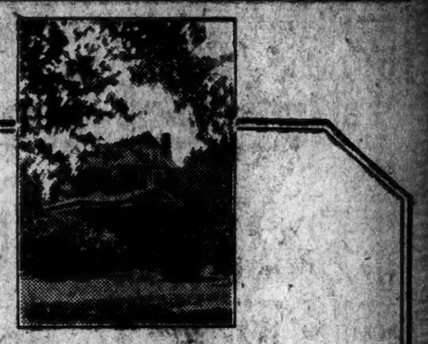

NEW ROCHELLE

A Superior Home in Beautiful Residence Park

FOR RENT

8 rooms, 2 baths, gas, electricity, open fire places, hot water heat. Back stairs, spacious veranda. Recently painted, in excellent order. Fine neighborhood, shade trees, shrubbery, lawn. Grounds 160 x 150. 1 car garage. Rent furnished or unfurnished

O'CONNOR

Real Estate Agency

249 HUGUENOT STREET NEW ROCHELLE, N. Y.

Telephones 194-133

(Office not open on Sundays)

25 West 68th St.

Just Completed

9-STORY FIREPROOF APARTMENT HOUSE NEAR COLUMBUS CIRCLE AND IN EXCLUSIVE QUIET RESIDENTIAL SECTION.

Adjoining Central Park West

3, 4, 5 Rooms

1 and 2 baths and extra lavatory

3 and 4 rooms have dining alcoves

EXTRAORDINARILY BEAUTIFUL LOBBY

RENTING AGENT ON PREMISES. SUSQUEHANNA 10233.

RENTING OFFICE OPEN EVENINGS.

THINK OF BUYING

AT YOUR OWN PRICE

Southampton--Shinnecock Hills In ACREAGE PLOTS

CONTAINING FROM 22 TO 135 CITY LOTS EACH

In the most glorious, high-rolling country on Long Island—Hills that overlook the Ocean and the bays—where two of the finest golf clubs are located—National and Shinnecock Hills.

From Shinnecock Bay to Peconic Bay across the Shinnecock Hills, it is less than a mile. These Acreage Plots on the Waterfront and In The Hills adjoining and near the Waterfront are the kind of property you never would have dreamed of being able to buy at your own price at

Jere Johnson Jr. & Co. Real Estate Auctioneers Established 1866

PUBLIC AUCTION

the Like of Which Has Never Before Been Held on All Long Island

SOUTHAMPTON WATERFRONT

in the

SHINNECOCK HILLS

On Peconic Bay and Shinnecock Bay On Montauk Highway (Merrick Road) Adjoining National & Shinnecock Hills Golf Clubs

Peconic Bay Bathing Pavilion and Two Long Island R. R. Stations on Property

We will sell the remaining

339 Acreage Plots

1 to 6 acres each (a few larger)

Including Many Shore Fronts and Almost All with Water Views; also

400 Acres in Large Parcels

at and near the Art Village in Southampton, with extensive road frontages, fine views and ripe for subdivision.

Several sites suitable for Hotels, Golf Links, etc.; also a limited number of

Business & Beach Front Lots

Some Suitable for Bungalows

Saturday, Sept. 26th

At 2 P. M. on Premises, Rain or Shine, Under Tent

At no time in the history of Long Island has there been such a demand for Shorefront lots. Here is one of the most remarkable opportunities to purchase Southampton waterfront acreage plots in the Shinnecock Hills, *known everywhere for their beauty—where you can build a mansion or a modest home.*

Available Long Island waterfront is being rapidly absorbed by some of the shrewdest operators in the United States. Here is your opportunity to share in this great Long Island waterfront movement—at your own price.

EASY TERMS---TITLES INSURED

Without expense to Purchasers by Title Guarantee & Trust Co.
Special Trains on Day of Sale from New York and Brooklyn.
Send name and address on dotted lines below for Illustrated Map.

NAME ..... ADDRESS .....

Jere Johnson Jr. Co., Auctioneers

193 Montague Street, Brooklyn. Main 1236

BUSINESS PROPERTY, SALE OR RENT. | BUSINESS PROPERTY, SALE OR RENT.

LOFTS TO LET

LIGHT ON FOUR SIDES

116-118-120 East 27th Street

From February 1, 1926

66 ft. 8 in. front—Fireproof—3 Elevators—Sprinkler equipment and all modern improvements.

122 and 124 East 27th Street

Immediate Possession

New 25 foot Stores and Lofts

Reasonable Rents

For full particulars inquire of

A. L. MORDECAI & SON

30 East 42nd Street or your own broker

Offices

in

1560 Broadway at 46th Street

(Just Completed)

and

1650 Broadway at 51st Street

Small offices of 200 square feet to units of 15,000 square feet, covering an entire floor.

Immediate Possession

OGDEN & CLARKSON CORPORATION

Renting Agent on Premises

Telephone CIRcle 1540

Full Commission to Brokers

Buildings To Lease

605-609 West 48th St.

4-Story, 50x100; auto elevator.

611-613 West 48th St.

3-Story, 60x100; elevator.

Manufacturing or Storage

Immediate Possession.

Apply to

CROSS & BROWN CO.,

270 Madison Ave. Caledonia 7000.

44th St., 112-118 W.

OFFICES AND LIGHT MANUFACTURING, 700 to 6000 SQ. FT., LIGHT, AIRY, REASONABLE RENT.

Inquire on premises or own broker.

Store

And basement, 25x75. Sidewalk Lift

29 BARCLAY ST.

Just West of Broadway

Splendid Show Window

Apply 187 Fulton St., N. Y. C.

18th St., near Av. B.

LOTS (10 VACANT)

LOFTS 105x85

ALSO SMALL BUILDINGS

ESTATE JOHN U. BROOKMAN, 156 BROADWAY.

REAL ESTATE.

Established in 1858

Horace S. Ely & Company

REAL ESTATE

76 William Street

REAL ESTATE WANTED.

CASH FOR ACREAGE on Long Island

"Within the Hour" from

New York

Full Particulars Solicited from Principals and Brokers.

Box R 875 Times Downtown

TIMES SQUARE SPACE

AT 25 TO 33⅓% BELOW THE MARKET

Sublease—

Floor of 12,500 square feet—prominent corner Times Square Section—decided bargain—suitable for offices, show-rooms or light manufacturing—light on 3 sides—high ceilings—large window space with valuable advertising advantages—every convenience of location, transportation and good management—might sub-divide—term of lease to suit tenant—immediate occupancy.

CHARLES F. NOYES COMPANY

118 William St. John 2080 Ask for Mr. White

BUSINESS PROPERTY, SALE OR RENT.

LOFT—65x100
16 W. 32nd St.
Also
718 Fifth Avenue
Entire Floor 27x100
Apply
CLARK T. CHAMBERS, Inc.
30 E. 42nd St. Tel. Mur. Hill 7580

APARTMENTS FOR SALE OR TO LET.

1219 Madison Ave.
6 & 7 Rooms
Rental $2400-$2800. Exceptional neighborhood. Select house, owner management. Every modern convenience.

1263 5th Ave.
Opposite Park
8 and 6 beautiful, light, large rooms with every modern convenience; $55-$75.

160 W. 106
Corner Apartment
Beautifully decorated, 7 and 8 large, light rooms; $1800.

705 Amsterdam Ave.
Second floor, 5 rooms; $50. Large and light; electricity.

197 St. Nicholas Ave.
4 Rooms, $45
Large, light; all improvements.

539 3rd Ave.
4 rooms; $35; very large and light. Apply tailor store on premises.

Walter C. Korn, Agt.
Circle 2522 250 W. 57th St.

157 West 57th St.
Bet. 6th & 7th Aves.
3 Rooms & Bath
$1,920 and $2,160
4 Rooms & Bath
$2,800 and $3,000
5 Rooms & Bath
$3,800

315 Central Park West
N. W. Corner 91st St.
5 Rooms & Bath
$2,500
7 Rooms, 2 Baths
$2,700
10 Rooms, 3 Baths
Duplex Apartment
$5,300

32 East 64th St.
S. W. Cor. Madison Ave.
12 Rooms, 4 Baths
$9,000

16 East 96th St.
S. W. Cor. Madison Ave.
Suitable for Physician
3 Rooms & Bath
GROUND FLOOR, $1,800

Edgar A. Levy Leasing Co.,
505 5th Ave. Murray Hill 6906

APARTMENTS FOR SALE OR TO LET.

NEW BUILDING
NOW SHOWING

The Complete One-Room Apartment

Ready for Occupancy

SEVERAL MODEL FURNISHED APARTMENTS NOW READY for INSPECTION

Apartments, consist of spacious foyer, large living-room, serving pantry, bath and unusual closet space.

Rates $21 to $32.50 per week on yearly lease only. Excellent Restaurant. Linen and maid service optional.

Also a few two-room suites

THE CARDINAL

243 West End Ave.

Northwest Corner 71st St.

BING & BING, INC.-BUILDERS

New

10 Story Apartment

IMMEDIATE OCCUPANCY

The Morleigh

74 West 68th St.

Near Central Park

2 and 3 ROOMS

Real Kitchens

Dining Alcoves

White Panel Beds

Very Attractive Rentals

Apply on Premises or

SLAWSON & HOBBS

Agents

163 West 72nd St. Tel. Endicott 7340

STRICH & WARD, Inc., Builders

Beautiful 3-Room Apartments

South, East & West Exposure

2 LEFT $2,000 $2,400

MURRAY HILL APARTMENTS

136 EAST 36th ST.

Owner Management.

BESTBERN APARTMENTS

OCEAN PARKWAY and KINGS HIGHWAY

SUBLET part of DOCTOR'S apartment. Large Foyer, oversized Living Room, Bath Room, Kitchen and Dining Alcove. Five windows facing Ocean Parkway open into beautiful sunken garden. Couple or small family. REASONABLE.

SUPERINTENDENT ON PREMISES

1136 Fifth Avenue

Southeast Corner 95th Street

Immediate Occupancy

7-8-9 Room Apartments

THREE AND FOUR BATHS

Also 10-Room Roof Villa and Duplex Apartments

LOWEST RENTALS ON FIFTH AVENUE

AGENT ON PREMISES

1136 Fifth Avenue Corp'n Owner and Builder 508 Fifth Avenue Telephone Murray Hill 5491

Pease & Elliman Sole Agents

Established—West 56th.

GREENWICH VILLAGE

CONVENIENT TO BUSINESS

80-82 PERRY STREET

Near West Fourth Street

The Hampton

Very Latest Improvements. Large, light rooms—High ceilings—Ample closets.

Apartments of 6 and 7 rooms. Reasonable Rent—Immediate Possession Apply to Rental Agent on Premises, or

DAVID VOGEL 150 Broadway Cortlandt 8461

Exceptionally large rooms.

138-144 E. 36th

6 Rooms, 3 Baths, $3,400

ONE ONLY

4 Rooms, Bath

AND MAID'S LAVATORY

$2,200 to $2,400

3 Rooms, bath **$1,800**

AND MAID'S LAVATORY

ONLY ONE LEFT

INQUIRE ON PREMISES

APARTMENTS FOR SALE OR TO LET. | APARTMENTS FOR SALE OR TO LET.

Largest Rooms and Best Floor Plan In New York City For the Money

Take the 5th Ave. Bus to

Jackson Heights

NEW GARDEN APARTMENTS

5, 6 and 7 Rooms—1 to 3 Baths

$135 a month

To $300

Easy Housekeeping Suites—3 and 4 Rooms

from $95 to $125 a month

Highly Restricted—Beautifully Parked

Tennis, Playgrounds, Private Schools

Show Apartment Open Daily Until 8:30 p. m.

THE QUEENSBORO CORPORATION

Jackson Heights Office: 25th St. & Polk Ave., Havemeyer 2360

SPECIAL EXHIBIT OF PLANS, MODELS, PHOTOS, 557 FIFTH AVENUE, BETWEEN 45th AND 46th STS.

Park Lane Apartments

MOUNT VERNON, N. Y.

in the Bailey Park Country Club grounds, Corner of North Columbus and East Lincoln Avenues.

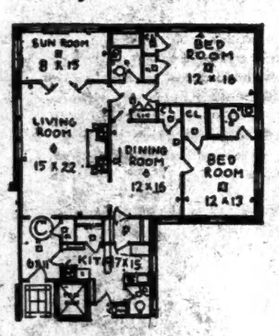

Study this floor plan CAREFULLY

An unusually smart apartment. Nothing in all Westchester to compare with it. McKim, Mead & White, the noted architects, have designed this building after a careful study to meet the demands of those requiring space, comfort, convenience and dignity in their home.

Special and Unusual Features

Every room an outside room . . 6 and 7 room apartments have all four exposures . . . 18 windows in each . . . Every apartment has a sun porch loggia . . . Heat control in every room . . . Roof garden . . . Unusually large store room space . . . Kitchen equipment most complete in every detail . . . Every room looks out on the beautiful lawn, trees, shrubs and flowers in the private park . . . No courts or rear—building all front, a most unusual feature . . . Extreme care given to cross circulation and ventilation . . . Special consideration given to soundproof floors and walls . . . Unusual quantity of large closets . . . Two separate entrances to each apartment . . . Private tiled bath with every bedroom . . . 25 electric outlets in every apartment . . . Open wood burning fireplace in each living room . . . Two electric elevators; all day and night service . . . Incinerator for burning garbage . . . Laundry and drying room in basement.

Q A LUXURIOUS HOME AT A VERY LOW COST. *Apartments are now being sold from the plans. An early selection is most desirable.*

Live in the open plus city comfort and convenience 30 MINUTES TO NEW YORK

Transportation surpasses anything in Westchester. N. Y., N. H. & H. R. R. and Boston and Westchester stations four blocks from property.

FRANK L. FISHER COMPANY

17 East 42d St., New York. Murray Hill 8513

Resident Office on Premises: Oakwood 7732

There is no other

fine residence in town that provides such latitude of convenience and comfort. At TWELVE EAST 86TH STREET you may enjoy the option of living completely private as you would in your own home — or you can occupy an apartment with complete hotel service and freedom from all household cares. Every suite has kitchen or kitchenette with iceless refrigeration. There are at your disposal, whenever you desire to use them, a Restaurant, Commissary, Maids, Housemen, Valet, etc. Prompt leasing advised.

APARTMENTS, 2, 3, 4 or more ROOMS

(Complete Kitchen or Kitchenette in Every Suite)

Unfurnished or Furnished, $1800 upward

TWELVE EAST 86th STREET

The new Vogue in Metropolitan Living

APARTMENTS FOR SALE OR TO LET. Unfurnished—East Side.

A distinguished residence

The Sulgrave

AN APARTMENT HOTEL

60 East 67th Street at Park Avenue

Combining the privacy of a private home with the convenience and service of a hotel.

Apartments of any size $2,000 and upwards

direction E. H. Chatillon

Phone—Rhinelander 3602

The Lexington

157 East 72nd St.

An Apartment House—Plus

Plus — moderate price for one thing. $1,500 a year for two large, light, pleasant rooms with kitchenette. Some higher; some lower. One or three-room apartments at proportionate prices. Furnished *or* unfurnished. Restaurant on ground floor. Hotel and maid service, if, and when, desired.

Apply to MR. MERRITT on premises, or J. C. & M. G. MAYER, 347 Madison Avenue

935 Park Ave.

S. E. cor. 81st St.

8 Rooms—3 Baths

14th Floor

Immediate Possession

For information apply

Douglas L. Elliman & Co.

15 East 49th St. Plaza 9200

Managing Agents

A

DUPLEX APARTMENT

of Exceptional Charm

7 ROOMS—2 BATHS

REASONABLE RENT

IMMEDIATE POSSESSION

502 PARK AVE.

Corner 59th Street

MAX N. NATANSON

OWNER, 522 FIFTH AVENUE

Vanderbilt 8586

Or MAXIMILIAN ZIPKES

Agent, 25 WEST 43RD STREET.

Murray Hill 2700.

New Social Colonies Unusual Apartments For Sale

50TH EAST 5 large sunny rooms and bath, open fireplace. Price $7,500; upkeep $93.

60TH EAST 4 rooms and bath, including studio; high ceiling; fireplace; northeastern exposure. Price $8,000; upkeep $104.16.

70s WEST Large living room, fireplace; 3 bedrooms, each private bath; dining room and modern kitchen, southern exposure. Price $11,000; value $15,000.

FRANK L. FISHER CO.

17 East 42nd Street. Murray Hill 8514

108-110 East 81st.

Near Park Avenue

HIGH-CLASS ELEVATOR APTS.

6 Rooms, 2 Baths

RENTALS $2,900 TO $3,200.

Newly decorated. Immediate occupancy. *Apply on premises or*

Altavista Holding Co.

390 5th Ave. Penn. 2556.

Stratford Apartments

Cor. 81st St. & Madison Ave.

1070 MADISON AVE.

Modern fireproof, high-class; all light rooms, in a fine residential section.

3 Very Large Rooms

At rentals that are very attractive. Apply on premises, or Delux Building Corp., Owner. 15 Moore St. Tel. Bowling Green 8094

APARTMENTS FOR SALE OR TO LET. | APARTMENTS FOR SALE OR TO LET.

95% Renewals!

The **Alamar** in nearing the close of its second year learns that almost every permanent patron is remaining, thus proving the satisfaction that has been found with the **Alamar.** And the few patrons who have not renewed are not going to other hotels.

Alamar Guests have been delighted because of:

—*the Rooms,* large, bright, airy and with spacious closets.

—*the Baths,* each is tiled and has an invigorating shower.

—*the Furnishings* so attractive, comfortable and distinctive.

—*the Servidor,* one to every apartment assuring perfect, disturbless Valet, Laundry, Mail, Package and Breakfast service.

—*the Restaurants*—the *Blue* Room, *Medieval* Grille, Congo Room, Bonbonniere. Food of every type in varied surroundings at various prices, dinner with dancing if you wish or in peaceful quiet. Excellent *Room Service* functioning from 7 A. M. to 1 A. M.

—*the Entertainment* facilities; the attractive *Japanese Parlor* or *Card Room* at our guests' disposal.

—*the* **Alamar** *Thoughtfulness.* Every week a free basket of fruit, every morning a paper, when it rains an umbrella—with our compliments!

—*the Service,* cordial, quick, courteous and efficient.

—*the Location.* On a bright corner where the Express Subway stops as do the 5th Avenue Buses and Broadway Trolleys, one block from the Elevated and the Entrance to Riverside Drive. Plentiful parking space. Convenient address, Telephone—Endicott 5000.

—*the Rates* most reasonable compared with the value received.

And so having proved to many the advantages of the **Alamar** we feel we can serve YOU just as well and add to your home happiness and therefore invite you to inspect the available apartments of two and three rooms that range in price from $2400 per year. Suites are rented by day or year.

The Alamar Hotel

"THE MID-TOWN RENDEZVOUS"

Broadway and 71st Street

ALLAH LATZ, *President* HARRY LATZ, *Managing Director*

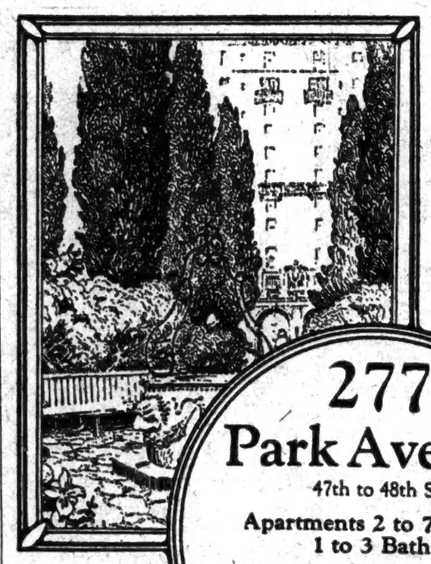

"An Acre of Garden"

277 Park Avenue

47th to 48th St.

Apartments 2 to 7 Rooms 1 to 3 Baths

Restaurant, Laundry, Maid, Valet Service, if desired.

Douglas L. Elliman & Co.

Renting and Managing Agents, Office on Premises.

15 East 49th Street Tel. Plaza 9200

Ideally located

The OLCOTT

72nd St., adjacent to Central Park West

[RESERVATIONS NOW]

Ready September 1925

THE Olcott Apartment Hotel offers many advantages in addition to that of location.

The unfurnished suites of two, three or four rooms are equipped with private serving pantries with automatic refrigeration. Each bedroom has its individual bath. A personal maid service is included in your lease. The restaurant is under the personal supervision of the Olcott management. *Send for booklet.*

LAPIDUS ENGINEERING CORPORATION

Apply on premises or telephone Endicott 5840

APARTMENTS FOR SALE OR TO LET. Unfurnished—East Side.

YOU Made This Apartment A Reality

If you had drawn the plans for this luxurious new apartment building it would be the same kind of a building. It embodies those details and touches that you would have insisted upon; the arrangement of the rooms; the size and elimination of all waste space; the facilities and equipment to save time and work; the generous closet space; in fact, it is *your type* of apartment building—a building intended to provide city homes with the utmost in convenience and comfort.

Naturally, you would have selected just such a location; its social desirability, its accessibility and reachability are other factors that justify its description as the finest apartment building in New York City.

A few steps off 5th Ave.

TWELVE East 97th St.

Overlooking Central Park

You can rent an apartment consisting of foyer, large living room, a chamber, dining alcove, kitchen, bathroom and 5 large closets for as little as

$132 per Month

FREE MOVING SERVICE

Our experienced moving men and modern moving vans will move your furniture from your present location to your new apartment in perfect safety and at our expense.

29 East 64 JUST OFF FIFTH AVE.

A NEW eleven story elevator building. The unusual characteristics will appeal to you when you inspect these exceptional 6 and 7 room apartments—with 3 baths.

IMMEDIATE OCCUPANCY

Reasonable Rentals

Representative on Premises, or

29 EAST 64TH ST. CORP.

Owners and Managers

505 5th Avenue, Room 1601

Murray Hill 2491

or Your Own Broker

4 East 88th

New 9-story fireproof building.

The quiet refinement of the side street adjacent to Fifth Avenue.

4 Rooms—1 Bath
5 " 2 "
6 " 3 "

Ownership Management

Inquire of Superintendent on premises, or phone

Lenox 8580.

755 PARK AVENUE

Southeast corner 72d Street

9 ROOM APT. 4th Floor — Living room, 15x25, with open fireplace; north and easterly exposure; 4 large master bedrooms, 3 baths, 2 servants' rooms.

PARK AVE. OPERATING CO., Inc.

Managers and Owners

512 FIFTH AVENUE

Longacre 8440

111 East 80th Street

Only 2 apartments left

Exceptional Large Rooms

Wood Burning Fireplaces

5 Rooms — 3 Baths

$3,200 — $3,400

Douglas L. Elliman & Co.

15 East 49th St. Tel. Plaza 9200

67 PARK AVE.

CORNER OF 38TH ST.

ELEGANT

2-3-4 & 7 Rooms

ALL LATEST IMPROVEMENTS

RESTAURANT AND MAID SERVICE OPTIONAL

18-Story Fireproof Building

Renting Agent on Premises, or

Byrne & Bowman

30 E. 42nd St. VANderbilt 2371

APARTMENTS FOR SALE OR TO LET. | APARTMENTS FOR SALE OR TO LET.

Everywhere the Best

THE finest on Fifth Avenue...the best on Park...the most desirable in the exclusive crosstown streets...we can guide you to a satisfactory apartment whatever your tastes. Here are some of them. Consult us today.

330 Park Avenue — 51st Street
13 Rooms, 3 Baths, $10,000
11 Closets. Fireplaces

381 Park Avenue — 53rd Street
4 Rooms, 2 Baths—Dining Alcove
$6,200 to $7,000

570 Park Avenue — 63rd Street
6 Rooms, 2 Baths, $4,500
8 Rooms, 3 Baths
$6,000

791 Park Avenue — 74th Street
12 Rooms, 4 Baths
$7,500 to $12,500

875 Park Avenue — 78th Street
7-8-9 Rooms, 3 Baths
$5,000 to $6,500

885 Park Avenue — 78th Street
3 Rooms, Bath, $1,200 to $1,500
Newly Reconstructed Building

920 Park Avenue — 80th Street
1-2 Rooms, Sleeping Porch
$1,200 to $3,000
Sunny Exposure. Very Large

1060 Park Avenue — 87th Street
3-4-5-6 Rooms and Bath
$1,550 to $3,800

1075 Park Avenue — 88th Street
6 Rooms, 2 Baths, Extra Lavatory
$3,700 to $4,200

1111 Park Avenue — 90th Street
7, 8, 9 Rooms—3 and 4 Baths
$4,000 to $7,200

1175 Park Avenue — 93rd Street
8-9-10-11-13 Rooms—3 & 4 Baths
$5,400 to $11,400

912 Fifth Avenue — 72nd Street
8 Rooms, 4 Baths
$6,500 to $8,500
9 Rooms, 2 Baths—$5,000

1136 Fifth Avenue — 95th Street
4, 5 Rooms, $2,700 to $4,000
7 Rooms, 3 Baths, $4,600 to $5,600
Roof—9 Rooms, 4 Baths, $10,000

647 Lexington Ave. — 54th Street
4 Rooms, Bath $900 to $960
Newly Constructed. Good Value

662-6 Lexington Av. — 55th Street
2-3 Rooms, Bath, $1,140 to $1,350
Spacious Rooms. High Ceilings

1435 Lexington Ave. — 94th Street
4, 5, 6, 7 Rooms—1, 2, 3 Baths
$2,250 to $4,400

East Side

145 East 35th Street
7 Rooms, 2 Baths, $3,250
3 Rooms, Kitchenette, $1,500

16 East 37th Street
3 Rooms, Bath, Roof Garden
$2,500 to $2,800
Elevator

114 East 37th Street
2 Rooms, $1,200 to $1,600
Some Furnished
6 Rooms (Entire Floor, Housekeeping), $2,100

105 East 38th Street
3 and 4 Rooms and Bath
$2,000 to $3,400

34 East 40th Street
2, 3, 5 Rooms, $1,200 to $2,400
4 Rooms, Duplex, $3,000
Elevator with Service

146 East 49th Street
Modern Housekeeping Apartments
3-4 Rooms, $1,200 to $2,200

150 East 52nd Street
5 Rooms, Bath, $3,200
Doctor's 2 Rooms, Bath, $1,500
New 9 Story Building

75 East 55th Street
5 and 6 Rooms, 3 Baths
$3,900 to $6,000

23 East 63rd Street
2 Rooms, Bath, $900 to $1,000
Sunny Corner. Very Desirable

29 East 64th Street
6 and 7 Rooms, 3 Baths
$4,200 to $5,300

11 East 68th Street
6-7 Rooms, 2 Baths
$4,000 to $4,500
High Class. Near Park

55 East 72nd Street
6 Rooms, 3 Baths, $4,200 to $5,000
Doctor's Office, $3,000

103 East 75th Street
7 Rooms, 2 Baths, $3,600
7 Rooms, 3 Baths, $4,750
Large Closet Space

113 East 76th Street
7 Rooms, Bath, $1,200 to $1,800
Very Good Value

40 East 83rd Street
Light Rooms, E. and W. Exposure

17 East 89th Street
5-6-7-8-9 Rooms, 2-3 Baths
$3,000 to $7,000
Roof—9 Rooms, 4 Baths—$9,000

114 East 90th Street
5, 6 and 7 Rooms, 3 Baths
$2,400 to $3,800
Doctor's 6 Rooms and Bath, $3,200

65 East 96th Street
5, 6, 7 Rooms, 3 Baths
$2,000 to $3,700
Roof—6 Rooms, 3 Baths—$4,200

12 East 97th Street
2, 3, 4, 5 Rooms and Bath
$1,100 to $2,640
Roof—3-5 Rooms and Bath
$2,200 to $3,850
Restaurant

West Side

56 West 11th Street
3 Rooms, Bath, $1,500

46 West 52nd Street
2 Rooms, $1,320 to $1,560
3-4 Rooms (Entire Floor)
$2,400 to $2,800
Large Rooms, Near Fifth Avenue

10 West 58th Street
2 Rooms, Kitchenette
$1,500 to $1,800
Very Large Rooms

140 West 58th Street
4 Rooms, Bath—$2,000 to $2,800
Close to Transit and Park

152 West 58th Street
3-4 Rooms, Bath, $1,700 to $2,500
Cooperative Ownership

128 Central Park So.
3, 4 Rooms, 1-2 Baths, Dining Alcove—$3,000 to $6,500
Restaurant

263 West 70th Street
2 Rooms, Kitchenette
$1,380 to $1,500
Extremely Attractive
Some Furnished

145 West 72d Street
2 Rooms, Kitchenette
$1,020 to $1,200
Sunny Exposure on Parked Street

165 West 72d Street
2 Rooms, Kitchenette, $1,000
Good Facilities

260 West 73d Street
2 Rooms, Kitchenette
$1,300 to $1,500
Very Large Rooms. Desirable

313 West 74th Street
2-3 Rooms, Kitchenette
$1,400 to $1,500
Opposite Schwab Mansion
Elevator

115 West 85th Street
2 Rooms, Kitchenette
$840 to $1,200
Unusually Desirable

414 Riverside Drive — 112th Street
2-3 Rooms, $1,020 to $1,200
Location Most Beautiful

502 West 151st Street
6-7 Rooms, $1,020 to $1,240
Modern. High Class. Elevator

Ask to see our new Catalog of the Apartment Plans of all East Side Buildings, Just Published

For Plans and Particulars apply to

PEASE & ELLIMAN

340 Madison Avenue, Murray Hill 6200 — 165 W. 72nd Street

660 Madison Avenue (60th St.), Regent 1473 — 55 Liberty Street

APARTMENTS FOR SALE OR TO LET. | APARTMENTS FOR SALE OR TO LET.

APARTMENTS

ALL MODERN FIREPROOF BUILDINGS

Possession October First - Some Earlier

2—3—4 ROOMS	5—6—7 ROOMS
149 E. 40th St. 9-story Building 2 ROOMS & BATH $1000 3 ROOMS & BATH $1400 4 ROOMS & BATH $1800	**104 E. 40th St.** 9-story Building 5 ROOMS & BATH $3300 6 ROOMS & 2 BATHS $3600
15 W. 55th St. Just off Fifth Ave. Exceptional Housekeeping Suites of 4 ROOMS & BATH $3200 5 ROOMS & 3 BATHS $4200 Restaurant Service	**161 E. 79th St.** 12-story Building 7 ROOMS & 3 BATHS $3200 7 ROOMS & 3 BATHS $3700
55 W. 55th St. 9-story Building 3 ROOMS & BATH $1600 4 ROOMS & BATH $2600	**122 E. 82nd St.** 9-story Building 3 ROOMS & BATH Suitable for Physician $1800 6 ROOMS & 2 BATHS $2600

Apply to Superintendent on Premises or

N. A. BERWIN & CO., Inc.

101 PARK AVENUE Telephone Ashland 8100

The Very Latest Thing in Apartment Buildings

260 WEST END AVE.

SOUTHEAST CORNER 72nd STREET

Ready for Occupancy

3-4-5 ROOMS

1 and 2 Baths with Needle Showers

This wonderful building is only a block from Broadway and Riverside Drive. The rooms are unusually spacious and airy. Dining alcoves. Extra large closets and extra servants' lavatory. The main lobby, 2 stories in height, is a distinctive feature of this building, which is very different from ordinary apartment houses.

We Invite Comparison

SLAWSON & HOBBS

Managing Agents

Phone, Endicott 7240 162 West 72nd Street

FRANK & FRANK, *Builders and Owners*

---

300 RIVERSIDE DRIVE

CORNER 102nd STREET

3-4-5-6 Rooms 1 & 2 Baths

A NEW 13 story fireproof building of the highest type. Rooms are extra large with unusual closet space. IDEAL LOCATION — MODERATE RENTALS

Apply on Premises or

505 FIFTH AVE.—*Room 1601* Tel. Murray Hill 2191 217 BROADWAY—*Room 308* Tel. Whitehall 2880.

Unfurnished—East Side.

26-28 EAST 11TH ST.

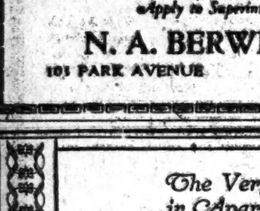

Near Washington Square

1 Room & Bath to 3 Rooms Bath, Studio & Roof Garden

THESE appealing small apartments are designed in full harmony with the exclusive character of the location. They will more than meet requirements of people demanding the best in appointments, environment and service.

October 1st Occupancy

Wm. A. White & Sons

Established 1868

46 Cedar Street

Tel. John 5700

Unfurnished—East Side.

993 Park Ave.

Corner 84th St.

10 Rooms 3 Baths

1000 Park Ave.

Corner 84th St.

6 & 8 Rooms 2 & 3 Baths

Apply on Premises or

BING & BING, Inc.

119 West 40th St.

Pennsylvania 4100

---

128 East 60th St.

11 Room Duplex

APARTMENT

4 Master Bedrooms, 3 Baths.

E. D. FOREST SIMMONS

31 W. 56th St. Tel. Plaza 0837.

Unfurnished—West Side.

19 WEST 31ST ST.

NEAR 6TH AVE.

2 & 4 Rooms

Maid Service—Elevator—Telephone Service. High Ceilings—Real Fireplaces.

REASONABLE RENT

Premises of Distinguished Class.

---

122 East 75th Street

NEAR PARK AND LEXINGTON AVS.

APARTMENTS OF CHARM

6 ROOMS, 2 BATHS

SUPT. ON PREMISES OR CLARK T. CHAMBERS

50 West 45 St. Murray Hill 7630

APARTMENTS FOR SALE OR TO LET. | APARTMENTS FOR SALE OR TO LET.

The Belfort

Suburban Co-operative

Modern Elevator Apartments

5 TO 8 ROOMS, 1 AND 2 BATHS

$15.00 Per room is guaranteed rental cost under temporary or one to four-year LIMITED PAYMENT LEASE, automatically reducible at your option to

$9.00 Per room; the average net rental cost under PERMANENT LEASE.

No down payment or financing fees—only monthly payments required to cover actual maintenance costs—without profit—always less than present normal monthly rent.

Cash refund guarantee, if not satisfied. You may withdraw after one year and all money paid in excess of $15.00 per room per month, plus 6% per annum, is repaid you in cash.

Only Eight Apartments Available At These Exceptional Terms

Yonkers Realty Exchange

389 South Broadway

Phone 5300 Yonkers, N. Y.

---

425 Riverside Drive

South Corner 115th Street

A New Modern 16 Story Apartment Building

Ready for Immediate Occupancy

MODEL FURNISHED APARTMENT

Building Telephone: YELLOWSTONE 7186

865 West End Ave.

Sunny Corner 102nd Street

New Fireproof Apartment Building

Ready for Immediate Occupancy

Building Telephone: ACADEMY 4444

3-4-5-6-7 ROOMS

1 to 3 Baths Large Foyers

A few unusually attractive apartments in the two newest and most up-to-date buildings on the West Side.

REASONABLE RENTS OWNERSHIP MANAGEMENT

For floor plans and further details apply on the premises or

Paterno Bros.

Joseph Paterno, *President*

601 West 115th Street CATHEDRAL 3785

Unfurnished—West Side.

An Apartment Hotel

50 W. 77TH ST.

Location

The Manhattan Square, opposite the private gardens of the Museum of Natural History and half a block from Central Park on beautiful and exclusive West 77th Street.

Operation

Under new management, and distinctively operated.

Rooms

Large and sunny, with high ceilings. Beautifully decorated, furnished or unfurnished one, two and three room apartments. Maid service, electricity and baths.

Restaurant

Special attention to cuisine —amid ideal surroundings.

Rates

1 ROOM & Bath, etc. $85 Monthly (and up)
2 ROOMS & Bath, etc. $125 Monthly (and up)
3 ROOMS & Bath, etc. $175 Monthly (and up)

Also 5, 6 & 7 Room Combinations

Leasing for immediate or October 1st Occupancy— Furnished or Unfurnished

Full Hotel Service

Offices on main floor for Practitioners, Doctors or Studios —with every possible convenience.

HOTEL MANHATTAN SQUARE

50 to 58 West 77th St.

NEW YORK

Telephone ENDicott 3700

Unfurnished—West Side.

IN THE HEART OF THE THEATRE DISTRICT

776 to 780 8th Av.

Bet. 47th & 48th Sts.

These buildings just reconditioned throughout. New plumbing, new gas ranges, new electric fixtures, steam heat, hot water.

4 & 5 Rooms $80 to $115 a month

Renting Agent on Premises or

JOHN C. FORSTER

784 8th Av. Look. 5560

---

123 W. 74th

Between Columbus and Amsterdam Aves.

New Building

4, 5, 6 ROOMS

ONE, TWO, THREE BATHS

Ready September 25

Representative on Premises

SLAWSON & HOBBS

Managing Agents

103 West 72nd St. Endicott 7240

HURLEY & FALIHEE, Builders & Owners

---

545 West End Av.

NORTHWEST CORNER 86TH STREET

NEW 15-STORY BUILDING

READY FOR OCCUPANCY

3, 4, 5, 6 & 7 ROOMS

1, 2 & 3 BATHS

RENTING AGENT ON PREMISES

Building Phone Schuyler 3700 Office Phone Trafalgar 2666

---

57 West 75th St.

La Rochelle Apartments

A moderate, high class, fireproof apartment. A very desirable residential location, only a few minutes east of Broadway.

7 Very Large Rooms at Rentals That Are Very Attractive

APPLY ON PREMISES Susquehanna 8154 or Vand. 6314

THE LANSDOWN

352 W. 40th ST.

Modern 7 Room, Bath, $1,600.

JOHN A. SCHOEN

618 Bible House

Tel. Stuy. 7696 or Supt.

A Residential Hotel or Restaurant

THE Greystone

Finer Better Yet Moderate

A FINER place to live—better in service and comforts—yet withal a moderation in cost which is but another way to emphasize the charm of a home in The Greystone. Home Environment—large rooms—spacious closets—new furnishings—no housekeeping—circulating ice water—unexcelled cuisine—Daylight Dining Room.

Furnished and unfurnished Suites of

1 Room and Bath 2 Rooms and Bath 3 Rooms and 2 Baths

View of Hudson River, Central Park and skyline. Subway Station at Corner.

Immediate or October Occupancy

BROADWAY at 91st St.

ASTOR APARTMENTS

235 West 75th Street 230 West 76th Street

A Few *Perfect Apartments*

Large rooms High ceilings Ample closets

6-7-8 ROOMS

2, 3 & 4 BATHS

Low Rents

BING & BING, Inc. 119 WEST 40th STREET

---

206 WEST 104th STREET

Off BROADWAY

A new elevator building of the highest type. Reasonable Rentals.

3-4-5-6 Rooms, 1 & 2 Baths

Apply on Premises or

905 FIFTH AVE.—*Room 1601* Tel. Murray Hill 2191 217 BROADWAY—*Room 308* Tel. Whitehall 2880.

Unfurnished—West Side.

755 West End Avenue

Southwest corner 97th St.

6-7 Rooms 3 Baths

In the finest residential section of the West Side, this handsome new 15-story apartment building is very convenient to a subway express station as well as Riverside Drive buses. The rooms are large and bright and beautifully decorated. The rentals are very moderate.

Slawson & Hobbs

Managing Agents

Phone ENDICOTT 7240 103 WEST 72nd ST.

GREENWICH VILLAGE

Tudor Arms 270 W. 11th St.

New Building—Just Completed

1-2-3-4 ROOMS

Charming 3-Room Suites from $1050.

Agent on Premises or Phone Chelsea 10855

MENOWIT CONSTRUCTION CORP. 1519 Broadway

Open Evenings Till 9 P. M.

---

595 West End Ave.

Near 86th St.

NEW BUILDING

3 & 4 Rooms

and Dining Alcove

Rental $1,000 upward.

L. J. PHILLIPS & CO.

133 West 72d St. Trafalgar 0066.

Physician or Dentist Apartments

1 WEST 70TH STREET

11 ROOMS & 3 BATHS

545 WEST END AVE.

NORTHWEST CORNER 86TH ST.

NEW BUILDING

4 AND 4 ROOMS

SUPERINTENDENT ON PREMISES.

The Overlook

802 WEST 181st ST.

7, 9 Rooms

2-3 BATHS

$1,500-$2,000

References Essential. Owner's Mgt.

Unfurnished—West Side.

878 WEST END AV.

COR. 103RD STREET

NEW 15 STORY HIGH CLASS APARTMENT BUILDING

3 ROOMS AND BATH $1500 to $1806

4 ROOMS AND BATH $2300 to $2400

SOUTHERN AND WESTERN EXPOSURE

Renting Agent on Premises

---

535 WEST 110th St.

JUST OFF BROADWAY

NEW 14 STORY HIGH CLASS APARTMENT BUILDING

2 ROOMS AND BATH $1100 to $1200

3 ROOMS AND BATH $1400 to $1800

4 ROOMS AND BATH $1900 to $2000

5 ROOMS AND 2 BATHS $2400 to $2600

RENTING AGENT ON PREMISES Main Office

Wm. Salmon Realty Co., Inc.

144 West 72nd St.

Trafalgar 8400

Immediate or Oct. 1 occupancy

610 West 110th St.

4 & 5 Rooms and Bath

NEW BUILDING

Reasonable Rent

Apply to Renting Agent on Premises or

Wood-Dolson, Inc.

Broadway, 72-73 St.

In New York's Finest Residential Section

THE *DALHOUSIE*

40-48 West 59th Street

Facing Central Park

8 and 9 rooms; 2 and 3 Baths

Inquire on premises, Phone Plaza 0560, or

FRED'K FOX & CO., INC.

20 East 39th St.

THE ROGER MORRIS

Elevator Apartments

4-4-5 AND 7 ROOMS

IMMEDIATE POSSESSION

EVERY MODERN IMPROVEMENT.

400 WEST 160TH ST.

OVERLOOKING POLO GROUNDS.

Near "L" and Broadway Subway Station.

PHONE WASHINGTON HEIGHTS 8500.

THE LANGHAM

73rd St. Central Park West 74

TO SUBLET

8 ROOMS, 3 BATHS

12th Floor, opposite the Park.

Inquire Representative on Premises.

You Can Buy an Apartment With Your Rent Checks

3, 4, 5 or More ROOMS

$4300 to $9100 for Equity

Monthly Maintenance Expense from $40 to $85

Elevator and Non-Elevator

A moderate payment down and the balance of the purchase price monthly. Every effort is made to meet the financial requirements of desirable purchasers.

NO ONE seeking a permanent city apartment home has seen the 100% co-operative apartments in Hudson View Gardens without wanting to live in one of them! Over 235 already have been bought.

Come and see these charming apartments while there is still a choice. You don't have to have the full purchase price.

Overlooking the Hudson River

Travel the whole City over and you will find no more attractive spot; no locality where the surroundings are more pleasing; no apartments more cosy, comfortable, convenient and economical to keep house in. Historic Fort Washington Heights, with its inimitable vistas of the Hudson and the Palisades; with its charming park along the water's edge; with pure, fresh air and aloofness from the City's dust and din: it is a delightful place in which to own a home.

Live for Half Your Present Outlay

The cost of maintaining a home in Hudson View Gardens is less than half the rent per room of desirable city apartments elsewhere. Half the rent you now pay will be invested—saved. And, when the purchase price has been paid in full, your monthly check will be cut in half!

Housekeeping is less expensive too; and easier, in these attractive, modernly equipped apartments. The compact arrangement of the kitchens puts everything she uses right at the housewife's hand. An electric dishwasher, automatic refrigeration, built-in kitchen cabinet and other handy helps, minimize her work. Trained servants may be had at hourly rates; and hotel meals when wanted.

Live the way you want to live among the kind of people you like. You can do it within 23 minutes of Times Square, in one of these beautiful apartment homes.

Hudson View Gardens

Conceived and Constructed by DR. CHARLES F. PATERNO

183rd STREET and PINEHURST AVE.

—2 Blocks West of Broadway—Take Private Bus from 181st St. Subway Station

Telephone Billings 4700

WOOD, DOLSON CO., Inc., *Agents*, Broadway, 72nd-73rd Sts.

Unfurnished—West Side.

1 West 30th St.

(Corner Fifth Av.)

5th Avenue Apartments

Apartments of 2-4 ROOMS or More

Very large, light rooms, abundance of closet space; maid, valet (female) and laundry if desired. Superintendent on premises.

Rentals $75 upward

Fred'k Fox & Co., Inc.

20 East 39th St. Caledonia 6200

---

124 to 134 W. 93d

Near 6th and 8th Aves. "L" and 96th St. B'way Subway Station

JUST COMPLETED

9-Story Fireproof Elevator Bldg.

3-4-5-6 Rooms

1-2-3 Baths

4-5 Room Doctor or Dentist Apts.

Special 2-Room Professional Suite

Renting Agent on Premises

Samuel Reseff & Sons, Inc.

Owner and Bldr.

Tel. Riverside 9082

---

25 West 68th

Adjoining Central Park

JUST COMPLETED

9-Story Fireproof Elevator Bldg.

3—4—5 ROOMS

Doctor or Dentist Apartment

With Independent Street Entrance

RENTING AGENT ON PREMISES

Telephone Susquehanna 10232

Unfurnished—West Side.

151-161 W. 86th St.

Convenient to all Transportation Lines

ONE APARTMENT OF

7 Rooms—3 Baths

8 Rooms—3 Baths

2 master chambers—3 baths

Exceptionally large and light

Possession October 1st

Inquire on premises or Tel. Murray Hill 5060

---

310 W. 85th St.

NEAR WEST END AVE.

5 Rooms—3 Baths

4 Rooms, Bath with extra lavatory

Inquire on premises or Tel. Murray Hill 5060

---

168 W. 86th St.

ONE APARTMENT OF

6 Rooms

Suitable for one or group of Physicians

Private entrance from street

Inquire on premises or Tel. Murray Hill 5060

Brokers Protected

---

740 West End Ave.

N. E. Cor. 96th St.

4, 5, 6 Rooms | $1700 to $2700

895 West End Ave.

5, 6, 7 Rooms | $2100 to $3300

Supt. on premises or Cathedral 7318

---

325 Riverside Drive

Corner 105th St.

High Class Apartments

4, 5 & 6 Rooms

Choice Location

Southern Exposure

Apply Superintendent on Premises or Penn. 3437

SKYLIGHT for SCULPTORS

COMMERCIAL ILLUSTRATORS, ETC.

5 W. 16th ST. ON GROUND FLOOR 800; EXTRA LARGE Near Fifth Ave. Within 2000—Rates 1000. Also 1 & 2 Room Studio Apartments

APARTMENTS FOR SALE OR TO LET. | APARTMENTS FOR SALE OR TO LET. | APARTMENTS FOR SALE OR TO LET.

Attractive Apartments

at Attractive Rentals

498 WEST END AVE.
Cor. 84th St.
12 Stories
6-7 rooms and 3 baths

588 WEST END AVE.
At 88th St.
New 15 Story Building
3 and 4 rooms

380 RIVERSIDE DRIVE
Cor. 110th St.
8 Stories
7 and 8 rooms

400 RIVERSIDE DRIVE
Cor. 112th St.
8 Stories
4 and 7 rooms

150 CLAREMONT AVE.
At 124th St.
6 Stories
3, 4, 5 and 6 rooms

170 CLAREMONT AVE.
At 124th St.
6 Stories
3, 4 and 5 rooms

106 WEST 69TH ST.
9 Stories
3 and 4 rooms
Valet and maid service optional

171 WEST 71ST ST.
The Dorilton
13 Stories
5, 7, 8, 9 rooms

233 WEST 77TH ST.
New 15 Story Building
2, 3 and 4 rooms

127 WEST 82ND ST.
9 Stories
4 and 5 rooms

252 WEST 85TH ST.
9 Stories
5 and 6 rooms

150 WEST 87TH ST.
9 Stories
5 and 6 rooms

251 WEST 92ND ST.
12 Stories
7 rooms and 2 baths

241 WEST 97TH ST.
15 Stories
4, 5 and 6 rooms

240 WEST 98TH ST.
New 15 Story Building
5, 6 and 7 rooms

309 WEST 99TH ST.
6 Stories
7 rooms and 2 baths
3 rooms and bath

318 WEST 100TH ST.
6 Stories
3 rooms and 3 baths

324 WEST 103RD ST.
12 Stories
5, 8 and 9 rooms

507-517 WEST 113TH ST.
8 Stories
2, 3, 4 and 5 rooms

508 WEST 114TH ST.
8 Stories
7 rooms

601 WEST 160TH ST.
and
600 WEST 161ST ST.
19 Stories
5, 6, 7 and 8 rooms

854 WEST 181ST ST.
6 Stories
3, 4 and 8 rooms

90 PINEHURST AVE.
At 181st St.
6 Stories
3, 4 and 5 rooms

Sharp, Nassoit & Lanning, Inc.

2489 Broadway at 92nd Street
Telephone, Riverside 3650

Unfurnished—West Side.

350 PARK AVE.

Unusually attractive corner apartment of
9 ROOMS, 3 BATHS, FOYER & SERVANTS HALL
Every Room Has Sunlight

375 PARK AVE.

THREE DESIRABLE APARTMENTS
Remaining, to be let from October 1st

400 PARK AVE.

TWELVE ROOMS and 4 BATHS
Rent $8500

116 East 53rd Street

Apartments of 6 and 8 rooms with 3 baths, also one of three rooms with one bath—all bright and light. Rents very reasonable. Immediate possession.

Apply on premises or to
R. C. VOTH — 375 Park Avenue

5, 6, 7, 8 & 9 Rooms

2 & 3 BATHROOMS
$2300 to $3600

HIGHEST CLASS 12-STORY ELEVATOR APARTMENTS

THIS distinctive building offers many features not to be found elsewhere. The rooms are exceptionally large, with high ceilings, spacious foyers and abundant closet room. The layout is most attractive, affording comfort and privacy. Southern exposure overlooking wide tree-lined parkway—view of Hudson from many windows.

ONE EXCEPTIONAL GROUND FLOOR OFFICE FOR DOCTOR OR DENTIST

Renting Agent on Premises, or

Byrne & Bowman
30 E. 42nd St. VANderbilt 2371

The HENDRIK HUDSON Annex
601 W. 110th St.
Northwest Corner of Broadway
SUBWAY EXPRESS STATION.
BUSSES and SURFACE CARS AT THE DOOR.

Unfurnished—West Side.

When Economy Meets Conveniences
You Can Live Well at

BUTLER HALL

Morningside Drive & 119th St.
New 15-Story Apartment Hotel for Permanent Residents Only
Immediate Possession.

2 & 3 Rooms

Each with bath and shower. Complete serving pantry with automatic refrigeration and equipment for service of food. Sun Parlor, Dining Room, Restaurant on the roof of Butler Hall. For the exclusive use of Butler Hall residents and their friends.
SEND FOR BOOKLET
Resident Manager on Premises Daily, Evening and Sunday.
Under Personal Management of
Newmark, Jacobs & Newmark
Owners
Edgecombe 1620 — 3410 Broadway

Unfurnished—West Side.

Very Attractive
CORNER APARTMENT
EVERY ROOM OUTSIDE
CAN BE USED AS
6 or 7 rooms
as desired
LOCATED AT
465 West End Ave.
Northwest Cor. 82 St.
J. Romaine Brown Co.
10 East 43d Street
Murray Hill 1481.

110 West 55th Street

High-class apartment building
A FEW CHOICE SUITES OF
3 & 4 Very Large Rooms
Completely equipped kitchens
REPRESENTATIVE ON PREMISES
ORVISTA REALTY COMPANY
21 East 40th St. Tel. Murray Hill 5050
BROKERS PROTECTED

The Wayne

HOTEL SUITES
309 West 86th St.
Eighty-sixth Street is the best West Side Residential address.
Single room with Bath and Shower, $85.
Living room, bedroom with Bath and Shower, $125.
Complete Hotel Maid Service Included.
Also Furnished Suites
An excellent Restaurant is maintained, with room service if desired.

302 West 79th St.

Between West End Ave. and Riverside Drive
(Subway 1 block)
Modern Fireproof Building
6 & 7 Rooms
$1,700 — $2,200.
Superintendent on Premises.

135 W. 79th

3 Rooms Reception Kitchen & Bath
OVERSIZE LIVING ROOM 20 x 20
$1500 to $1800
Inquire on Premises

APARTMENTS FOR SALE OR TO LET.
Unfurnished—West Side.

The Bradford
210 West 70th

Bet. West End Ave. and Broadway

SECOND YEAR OF SUCCESSFUL MANAGEMENT

Immediately Available

A few very choice suites of 1 and 2 rooms and bath—unfurnished—can now be had in this fine residence. Each suite contains a complete serving pantry and running ice water. The rooms are light and spacious with large closets. Absolute comfort and leisure is assured, because maid service is included in the lease and a beautifully appointed restaurant, owner-managed, is conveniently at hand.

Just one 3 room suite—unfurnished—with 2 baths and a private serving pantry open for rental—act quickly.

LAPIDUS ENGINEERING CORP.
210 W. 70th Street
Phone Endicott 5940

Choice Apartments

EXCEPTIONAL VALUES

225 W. 71st St.
Near Broadway.
3-4 Rooms, Bath

260 W. 72nd St.
Near West End Ave.
5-9 Rooms, 2-3 Baths
Unique Arrangement.
Exceptionally Large Rooms.
$2,000-$4,500

310 W. 86th St.
Near West End Ave.
7 Rooms, 3 Baths
$4,200

330 W. 95th St.
Near West End Ave.
5-7 Rooms, Bath
$1,300-$1,450

315 W. 97th St.
Corner Riverside Drive.
5 Rooms, Bath
$1,500

431 Riverside Drive
North Corner 115th Street
7-8 Rooms, 2-3 Baths
$2,200-$2,700

445 Riverside Drive
116th Street
7 Rooms, 2-3 Baths
Spacious Living Rooms
$3,000

25 Claremont Ave.
Just West of Broadway
Near 118th Street
5 Rooms, 2 Baths
$1,800

Earle & Calhoun
212 W. 72nd St. Endicott 5116

Unfurnished—West Side.

The Esplanade
WEST END AVENUE at 79th ST.

An Unusual Apartment Hotel

A SMART residence with comforts and conveniences of a real home with every modern hotel service.

Immediate or October 1st Occupancy

1 Room and Bath
$1,400 up

2 Rooms and Bath
$2,700 up

3 Rooms and Bath
$3,800 up

Also larger Suites Furnished or Unfurnished

Spacious Rooms and Closets

OWNERSHIP MANAGEMENT
Telephone 7200 Susquehanna

115 WEST 73 ST.

NEAR BROADWAY
ELEVATOR, FIREPROOF
Recently Constructed
4 and 6 LARGE ROOMS
1 AND 3 BATHS
Foyer, Abundant Closets
Convenient to All Transportation
$1800-$3000

240 West 75 St.

ELEVATOR, FIREPROOF
3 and 4 LARGE ROOMS. Also DOCTOR'S APARTMENT AND PENT HOUSE
FOYER. ABUNDANT CLOSETS
Convenient to All Transportation. $1600-$2800
Rector 4100 — 141 Broadway

APARTMENTS FOR SALE OR TO LET.
Unfurnished—West Side.

Select Apartments

The Manchester
255 W. 108th St.
Corner of Broadway
6 Rooms, 2 Baths
$2,300

The Medina
189 Claremont Av
Near 124th Street
4, 5, 6, 7 Rooms
$900 to $1,400

151 W. 74th St.
Near Amsterdam Avenue
3, 4, 5, 6 Rooms, 1, 3 Baths
$1,600 to $3,000

270 Convent Av.
Corner 141st Street
3, 4, 5 Rooms
$1,100 to $1,700

501 W. 110th St.
Corner Amsterdam Avenue
6, 7, 8 Rooms
$1,800 to $2,700

175 Claremont Av.
Near 124th Street
4, 5 Rooms
$900 to $1,100

Slawson & Hobbs
Managing Agents
162 W. 72d St. Endicott 7240.

NEW BUILDING.
IMMEDIATE POSSESSION.

138 West 86th St.

6 Rooms, 3 Baths

28 West 69th St.

NEW BUILDING.
SOUTHERN EXPOSURE.
3 Rooms & Bath
ONLY ONE LEFT.
AXELROD & SON, Owners.
L. J. PHILLIPS & CO.
AGENTS,
142 West 72d St. Trafalgar 8300.

838 West End Ave.

SOUTHEAST COR. 101st ST.
6-7-9 Rooms
3 BATHS
RENTS REASONABLE
APPLY RESIDENT SUPT. OR
AMRI REALTY CO., INC.
299 Madison Ave. Murray Hill 2173.

10 West 86th St.

Adjoining Central Park West
This magnificent structure marks the latest advance in apartment house design and construction.
6-7 Rooms—3 Baths
AND BUTLER'S PANTRY
Tice Realty Co., Owners-Builders
200 W. 72nd St. Trafalgar 8817
L. J. Phillips & Co., Agents
142 West 72nd St. Trafalgar 8300.

Physician or Dentist

3 Rooms and Bath
KITCHENETTE
WITH PRIVATE ENTRANCE
ON WEST END AVENUE
Inquire Supt. The Evanston
272 West 90th Street

233 WEST 14TH STREET

Apartment of 2 rooms and bath
Steam heat electric light
POSSESSION AT ONCE
CRUIKSHANK COMPANY
Rector 4100 — 141 Broadway

REAL ESTATE MANAGEMENT.

WANTED—Property for management or lease, by responsible concern; we have efficient mechanics and security. Lubitz Holding Corp., 174 West 98th St. Riverside 5908.

REAL ESTATE AT AUCTION.

CONSULT me before selling your properties. Joseph Rauschkolb, 46 West 46th St.

MORTGAGE LOANS.

1ST AND 2D MORTGAGE MONEY. Building Loans. Bond Issues. Anywhere, New York and New Jersey. Piller & Co., 42 Broadway; 116 West 39th. Phone Hanover 5285.

BUILDERS—OWNERS—We have unlimited funds for second mortgages on loft buildings and apartment houses; can give you action in 24 hours. Adams & Co., 170 5th Av. Gramercy 6800.

OWNERS, BUILDERS—We have available funds, first, second mortgages, building loans, reasonable fees. Striblen, 16 West 34th St. Longacre 1924.

MORTGAGE LOANS AND BOND ISSUES, Anywhere—Any Amount—Any Class. OGDEN & CLARKSON CORPORATION, 21 East 47th St. Vanderbilt 1275.

UNLIMITED FUNDS AT 5½ FOR FIRSTS. Well-located Manhattan property; second mortgages bought. Henry Marshak, 292 Madison Av.

$2,000,000 AVAILABLE for first mortgages on Manhattan-Bronx improved properties; quick action. Niederhoffer & Soman, 152 West 42d.

MORTGAGES.
BUILDING LOANS.
PHOENIX FACTORS. 1,265 BROADWAY.

FOR SALE—Second mortgage $55,000, 5 years, payable $1,000 quarterly; liberal discount. Owner, Room 517, 565 5th Av.

FIRST MORTGAGE of $17,000 at 6%; 5 years' standing; at liberal discount. Owner, Room 517, 565 5th Av.

2D or 3d MORTGAGE LOANS made quickly, no red tape. FELBER, 432 7th Av. Chickering 7311.

LIBERAL second mortgage loans. Wisconsin Mortgage Corp., 152 West 42d. Wisconsin 7890.

LARGE or small second mortgages purchased. Wagner, 24 West 30th.

BUILDING LOANS and mortgage money. S. J. Wishner, 299 Broadway. Worth 6451.

MONEY—Second mortgages; quick action. L. CAMINEZ, 15 Park Row, Barclay 5251.

WILL make or buy second mortgages. Call 15 Park Row, Suite 205.

FOR SALE—1st, 2d, 3d mortgages. Owner, Room 517, 565 5th Av.

MORTGAGE LOANS WANTED.

49TH ST. (near 5th Av.)—New building, alterations cost $30,000; 62-year lease; $83,000 wanted. R. M., 125 Times.

$100,000 WANTED on 1,000 unimproved lots at Hollywood Gardens, near Amityville, L. I. Edward Roseman, Room 906, Empire Hotel.

PURCHASE money mortgage, $6,000; good bonus. Fisher, 24 West 87th. Schuyler 4782.

LOAN of $3,000 wanted, secured by 1st mortgage. Caledonia 9736.

HOUSES AND ESTATES.

Manhattan For Sale or Rent.

5D AV.

West side, adjoing corner 50th St., 20x100; 4 stories; price $45,000, easy terms; possession; brokers protected.
JOHN P. FINNERAN,
299 Madison Av. Tel. Vanderbilt 6893.

13TH, 126 WEST—4-story, remodelled; $42,000. Jones, Murray Hill 6787.

22D (between 9th and 10th Avs.)—Sell contract 8 houses, possession, plot 58.4x99; good income; particulars. Papalexis, 21 Washington St. Bowling Green 7059.

23D ST. (between 8th and 9th Avs.)—Three-story and basement, 20x39; brokers protected. For particulars, Papalexis, 21 Washington St. Bowling Green 7059.

37TH, WEST (between 8th and 9th Av.)—At property for sale. See Henry H. Breyer, corner 109th St. and Broadway.

708 (near 3d Av.)—Residence, twelve rooms, two baths; modern heating; asking $22,500, including furniture; cash $7,500, Regent 7716.

86TH, 104 WEST—House, twelve rooms, five baths, fine condition; electric, heat; lease. Inquire 108 West 86th.

87TH, WEST—Beautiful 3-story, basement; 11 rooms, 4 baths; all improvements; sacrifice $30,000, $5,000 cash; real bargain. Hidalgo-Lefkowitz, 25 West 42d.

88TH ST. (near Central Park West)—Four-story, 20x100, in fine condition; four baths; owner anxious to sell. Price and terms, write Frederick Zittell & Son, 2,211 Broadway. Endicott 3200.

908, WEST—Four-story, basement, steam heat; 16 rooms, 5 baths; ideal rooming house or remodeling; bargain for right terms. Webb, 25 West 45th.

918T ST., 268 WEST—American basement, modern dwelling, adjoining West End Av. (station street); possession; ask $50,000; terms. Snowber & Co., 860 Sixth Av.

94TH, WEST (park block)—4-story and basement; 3 baths; immediate possession; $38,000; terms. Gallagher, 109 West 73d.

101ST, 325 WEST—20x100; remodeled; $38,500; brokers protected. Owner. Endicott 9006.

112TH, 214 WEST—$3,000 cash, balance easy terms, buys beautiful 10-room house, 3 baths, parquet floors, steam heat; vacant; inspection 2 to 5.

122D, 433 EAST—20-family; low rental, 80 per cent. investment; bargain; brokers protected. Prescott Realty, 527 6th Av.

APARTMENTS FOR SALE OR TO LET.
Unfurnished—West Side.

Peter Stuyvesant
258 RIVERSIDE DRIVE
Cor. 98th St., Overlooking the Hudson
Up-to-date Apartments
5, 6, 7 & 8 Rooms
Rents $2200—$4000
Apply on premises, or
A. V. AMY & CO. 160 W. 72nd St.

Unfurnished—Bronx.

Plaza Court
ELEVATOR APARTMENTS
161st St. & Walton Ave.
Facing Franz Sigel Park and Concourse Plaza Hotel.
3 and 4 Rooms
ALSO DOCTOR'S APARTMENT
Breakfast Rooms—Large Foyers
Tiled Kitchens—All Improvements
This season's finest 6-story elevator apartment in Manhattan or Bronx—yet rents are moderate.
Most accessible spot in the West Bronx—Lex.-Jerome Ave. Subway station at 161st Street only 1½ blocks away.
WALTON-161st ST. CO., Inc.
Owners on Premises. Melrose 0080.

Unfurnished—Brooklyn.

62 Pierrepont St.
68 Montague St.

Brooklyn's Best Residential Section
Immediate and Oct. 1st.
4 & 5 Rooms
$1,100 to $1,700

Unfurnished—Westchester County.

Park-Crary Apartments

20 PARK AVE. 15 CRARY AVE.
Some choice 2, 3, 4 room apartments can be shown now for Oct. 1st occupancy. High-class house, large rooms, convenient to subway. Reasonable rents.
SEE
MANAGING AGENT
H. A. LEWINE
482 W. Lincoln Ave., Mt. Vernon, N.Y.
Oakwood 7090
or
SUPT. ON PREMISES

A Beautiful Apartment In the Country

Living room, 25x30, with open fireplace; kitchen, dining room, 2 chambers and bath, electricity, steam heat, gas; private garage.
Pelham Manor, N. Y.
CROSS & BROWN CO.
270 Madison Ave. Caledonia 7000.

HOUSES AND ESTATES.

Manhattan For Sale or Rent.

146TH, 417 WEST (fine block)—4-story and basement dwelling, electricity, parquet floors; $16,500; small cash payment secured; caretaker shows. Van Sant, owner, 149 Nassau.

EAST 42D ST., NEAR LEXINGTON AV.

Adjacent to Grand Central Station, Emigrant Savings Bank and new 32-story building, westward 42d to 45th Sts., three 5-story buildings, size 100x100; possession; splendid site for hotel or office building; brokers protected. For prices and particulars apply

JOHN P. FINNERAN,
299 Madison Av. Tel. Vanderbilt 6893.

GREENWICH ST., 398 (between Beach and Hubert Sts.)—Four-story business building, 25x80; rent $3,000; mortgage $18,000; price $32,000. Mercer, 266 West 23d.

RIVERSIDE DRIVE—4-story modern dwelling; reasonable. Ernest Tribelhorn, 308 West 97th.

MADISON AV., 907—FIVE STORIES, VACANT, LONG LEASE, FOR SALE OR RENT. JOHN McGRATH, 17 WEST 50TH. CIRCLE 7962.

MADISON AV., 1,286—Modern 4-story private house; excellent condition. Vanderbilt 4915.

MULBERRY ST.—5-story cold water tenement in front and 4-story tenement in rear; size of plot 25x98.9; rent $4,248; price $32,000; terms. Mercer, 266 West 23d.

WEST END AV., 623 (90th St.)—4-story private dwelling, 12 rooms, 4 baths, extra lavatories; excellent condition; rent $55,000. Telephone Endicott 0634.

COUNTRY HOME IN NEW YORK.

Artist's own home, Colonial stone mansion, in Manhattan, overlooking river, last romantic nook in New York City, 8 large rooms, hall, 3 baths, for rent furnished or unfurnished; 3-car garage; half-acre garden, old trees; ideal all-year residence, fine for children; secluded but near subway; city convenience with relaxation of country life; very reasonable. Phone owner, Mr. Herz, Schuyler 6033 or Wadsworth 9009.

FOR RENT, 5-story American basement dwelling, 17 rooms, 4 baths; lease for long term; furnished or unfurnished; in West 100s near Riverside Drive. Sharp, Nassoit & Lanning, Inc., 2,489 Broadway. Riverside 3850.

ATTRACTIVE properties, sale or lease, between West End and Riverside, also Central Park and Columbus Av.; seventies, eighties, nineties, hundreds; terms, prices to suit; quick action. 148 West 72d St., Apt. 1.

IN 90S (between Broadway and West End)—5-story building, size 40x102; rent $16,000; first mortgage $60,000, 5 years, 5½ per cent., payable $600 semi-annually; title company; price $95,000. Clover Realty Co., 565 5th Av.

ROOMING HOUSE.

Greenwich St., 757 (West 11th); 18 large rooms; newly decorated; long lease; only $175. On premises, 3-5.

PRIVATE HOUSE, furnished, park block, four story basement; price $28,000; $4,000 cash; wonderful bargain. Sappenfield, 125 West 72d.

PARTY must sell contract immediately, 20-foot, 4-story, with good income; west Central Park; $55,000 needed. Fisher, Schuyler 4782.

BEAUTIFUL three story basement, private dwelling, West 95th; perfect condition. Riverside 5744.

$5,000 CASH buys a beautiful three-story basement house near Central Park West; vacant. Webb, 25 West 75th.

FURNISHED room houses with, without property, best location. Maxwell, 160 5th Av.

SELLING lease and exclusive rooming business, 21 rooms, 16 baths. Riverside 5857.

BELOW WEST 96TH—House in fine condition, easy terms. J. R., 232 Times.

Bronx For Sale or Rent.

EAST KINGSBRIDGE ROAD (near Fordham Road)—One-family dwelling; ten rooms, three baths; eminently suitable for doctor or dentist. Waetering, 56 Pine St.

WOODLAWN SECTION—Two-family taxpayer, brick; corner; just completed; garage; six, seven rooms; tiled kitchens; parquet floors; cedar closets; steam heat; fine neighborhood; near subway, elevated and New York Central Railroad stations; price $18,500; terms easy. Thomas J. O'Reilly, 51 Chambers St.

A TAX-EXEMPT HOME.

Seven rooms, two baths, three toilets, oak double floors, mirror doors, large closets, pantry, rear porch, glass enclosed sun room, hot water heat; great sacrifice $2,000 cash.
HARRY DAVIS, 2,240 LIGHT ST.,
One block east of Dyre Av. station, Westchester & Boston Railroad.

BEFORE buying your home see this beautiful house in restricted old Westchester Country Club grounds, 8 rooms, enclosed sun parlor, parquet floors, tile bath, tile kitchen; every convenience; private bathing beach; near subway, schools and churches; we guarantee that this is the very best value in the Bronx; price $9,750; easy terms. Rollins Homes and Realty Corp., Underhill 1470J.

A REAL good house at the right price, now used as a 2-family; 14 rooms, all improvements; lot 87x100; 1 block from Grand Concourse, 3 blocks to station; convenient schools and stores.
E. OSBORNE SMITH, INC.,
5 East Burnside Av., at Jerome.

TO CLOSE AN ESTATE.

1,058 CLAY AV., bet. 165th and 166th Sts. Two-family brick; all improvements; reasonable price; liberal terms. Particulars of
JOSEPH GORDON,
250 West 57th St. Phone Circle 4320.

22 NEW 4-FAMILY BRICK houses, located in East Bronx; will consider exchange. For full particulars apply
WALDHAM REALTY CORP.,
52 Vanderbilt Av.

THREE-FAMILY brick house, improvements, good condition; near Morris High School; good neighborhood; no broker. 1,117 Forest Av., Bronx.

HOUSE, 5 rooms and bath, all improvements; other houses and lots for sale. Apply W. H. Higgs, 82 Sound View Av., Clason Point.

MODERN BRICK HOUSE, 8 rooms, bath, artistically designed; built by builder for his own home; must be seen to be appreciated. 647 East 235th St.

BRICK house, 2-family, with janitor's apartment; excellent condition, tax exempt, all modern improvements; finest Bronx section. Ulmer, 931 8th Av. No brokers.

BEAUTIFUL two-family houses, University Heights section, 25, 35 50 foot frontage; reasonable prices. Orback, 1,457 Bryant Av.

ATTENTION!—New 1-family stucco, 6 rooms, up-to-date in every particular; exceptional; unusual offer. Wadsworth 1426.

LEASE seven-room house, garage, Bronx, 2,753 Sedgwick Av. G 28 Times.

Brooklyn For Sale or Rent.

BAY RIDGE—Beautiful Dyker Heights, 85th St. and 12th Av.; $1,500 cash secures one of these new one-family brick homes; 6 rooms, enclosed porch; every possible improvement; driveway; cash and mortgage terms arranged. Hammer & Peirson, 424 73d St. Atlantic 4200-01. Open evenings and Sundays.

MANHATTAN BEACH, 219 West End Av.—Furnished, improvements, restricted; October, April; $90.

MIDWOOD ST., 272—Upper floor, 2-family brick house, 6 rooms and bath; all improvements; separate steam furnace; $55. Owner's phone Henry 4623.

Staten Island For Sale or Rent.

HOUSE, unfurnished, 7 rooms, bath, heat, hot water, all improvements; 5 minutes from St. George ferry; rent $100. Phone Supt., St. George 5112.

Queens For Sale or Rent.

JAMAICA'S finest hill section—$6,500 buys $8,000 house, select neighborhood; driveway 20 minutes Manhattan, 535 trains daily, 3 cent subway; large rooms, steam; parquetry, tiling; $500 cash; $35 monthly principal. McNeece, Corn Exchange Bank Building, Sutphin Boulevard, opposite Jamaica, L. I., Station. Phone Jamaica 8010 daily and Sunday.

COLONIAL HOME—6 extra large rooms, 20 minutes to Penn Station and Flatbush Av., excellent trade service, strictly residential section; large plot; sun parlor; breakfast room; tiled kitchen; tiled built in bath; parquet floors; steam heat; attic stairway. Price $7,750 with small cash payment; balance $53 monthly principal. Mahoney, 9,305 Sutphin Blvd., Jamaica, opposite Jamaica L. I., Station, adjoining Corn Exchange Bank. Open daily, Sundays.

Long Island For Sale or Rent.

BALDWIN—California bungalow built of stucco and tile; 6 rooms and tile bath; living room 25x10; open fireplace; open plumbing and up-to-date in every way; plot 50x125. This is a bargain for somebody. F. A. BOYLE, Fairview Av., Baldwin. Phone Freeport 1673.

BEECHHURST—To rent, furnished, beautiful home, 9 rooms, 3 baths, 2-car garage and chauffeur's room; house stucco with red tile roof; two blocks from station and beach; references; lease only. Dillon, Flushing 6588.

DOUGLASTON PARK—Six rooms, open porch, plot 60x100, garage; price, $11,500; cash, $1,500. Z 2234 Times Annex.

ELMHURST, L. I.—Well-built modern home; 7 rooms, bath, porch, cellar, attic, all improvements, good garden; 3 lots (60x149); tax exempt; mortgage, $4,100; leaving city; will sacrifice for immediate cash offer. 36 Wooley Av. Newtown 3903.

ELMHURST—One-family house, 10 rooms, plot 50x100; parquet floors, steam heat, large porch, all screens, 2-car garage, near subways. Havemeyer 2112M.

FAR ROCKAWAY—Comfortably furnished 14 rooms, 3 baths, garage; convenient traveling; rent reasonable. Regent 3148.

ROCKAWAY, Holland—Seven-room house, five-room cottage, tax exempt, $11,500; cash $6,000. Owner, Pheno Belle Harbor 2177.

HOUSES AND ESTATES.

Long Island For Sale or Rent.

FLUSHING—Broadway on the hill, 5 minutes to station, block school, select neighborhood; 8 rooms; modern house to lease furnished; open fireplace, glass screened porch, tiled kitchen and baths; garage; rent $100 per month; will consider renting unfurnished. Phone Flushing 3010.

FLUSHING—Substantial 8-room house; plot 50x100; select neighborhood; near station, Northern Boulevard; owner sells; will sacrifice (excellent land investment). Robert J. Walker, opposite Murray Hill station, Flushing 0036.

FOREST HILLS—New, brick, 2-family, convertible houses; lower 2 floors duplex, 5 rooms, bath, breakfast alcove, den and garage; rent for $125.
Top floor, 2 flights up, 4 rooms, bath, breakfast nook; rent for $75.
These houses are on Ascan Av., only paved street running through the Gardens from Queens Boulevard to Metropolitan Av.; sewer, water, gas, paving, &c., all in.
Solid brass pipes, Spencer boilers, hardwood floors, tile baths, showers; extra toilet in cellar.
Price $15,500; reasonable cash, balance like rent. Income from one apartment pays part or all carrying charges. Some of this type house as low as $13,850.
1-family houses, with 3 to 6 bedrooms; from $11,500 to $28,000.
If you are looking for well-built houses in a fine neighborhood, don't fail to see these.
FOREST HILLS GARDENS HOMES COMPANY, Ascan Av. and Whitson St.

FOREST HILLS—Leaving town, house sell or rent; wonderful value. Boulevard 6350J.

GARDEN CITY—To close estate; residence, corner property, 14 rooms, thoroughly modern; 2-car garage; overlooks golf course; price $42,500; terms reasonable. 15 Rockaway Road. Phone Garden City 1020.

GREAT NECK, DOUGLASTON, BAYSIDE.
Our listings of superior homes are very complete; let us know your requirements.
I. T. McKNIGHT, 22 East 33d.
Great Neck 27. Caledonia 4981.

HUNTINGTON—On State Road a most desirable location, 116x250 feet, fine large 5-room bungalow, bath, heat and lights, well back from road, room for business in front; price $6,500. CHAS. E. SAMMIS JR., 333 New York Av., Huntington, L. I. Tel. Hunt. 1490.

JAMAICA, Hillcrest section; well built, comfortable, attractive house, quiet street, near schools; excellent neighborhood; values increasing; 7 rooms, 2 baths, large sun porch, garage; corner lot, shrubbery; owner leaving city; $12,000 for quick sale; unusual value. Jamaica 0704J.

KEW GARDENS — Two new high-class homes, 63-ft. front plots, 7-8 rooms, 2-3 baths; 2-car garages; brick and stucco. Curzon and Grosvenor Places, half block from Forest Park (Park Lane). Classic Construction Co.

KEW GARDENS—Sacrifice 10 rooms, 2 baths, garage, hollow tile stucco, near station, 50x100 for $23,500; bargain; worth $30,000. Phone 2618 Richmond Hill.

KEW GARDENS—Corner; 2 minutes from station; 9 rooms, 3 baths; double garage; large sun porch; every convenience; $35,000. Rector 2081. Catlow.

LITTLE NECK—To rent, 30 minutes from Penn. Station, 6-room bungalow, handsomely furnished; beautifully landscaped garden; steam, gas, electricity, telephone; from October. Cathedral 5730, Apt. 1, after 5 o'clock.

LONG BEACH—Furnished bungalow, 6 rooms, bath, heat; $45 month. Raymond 3980.

LYNBROOK—Furnished new 7-room house, gas, electricity, steam; wooded surroundings; garage; lease; $100 monthly. Phone Lynbrook 3432W.

MANHASSET—For rent, furnished, Oct. 1 to May 15, historic house with charming outlook, newly remodeled and furnished, 9 rooms, 3 baths, steam heat, electricity, gas; easy commuting. Bowling Green 6787.

PECONIC, L. I.—For sale or rent, on waterfront, 13 large rooms, 2 baths; modern improvements; 6 acres; fishing and bathing. P. B. Pray, 1,328 Broadway, New York City. Wisconsin 0628.

PLANDOME, on Manhasset Bay—Will rent English stucco residence, nine rooms, including five bedrooms, two baths, garage; one-half acre, beautifully planted grounds; beach rights, including bathing facilities. Apply owner, E. R. Cluff, 56 Pine St., city.

SACRIFICE SALE.

Owner forced through leaving New York to sell beautiful country home located 37 minutes out in one of the finest residential sections on Long Island; two minutes from station; large corner plot; 250 feet street frontage; Colonial type house; 10 rooms, two baths and extra lavatory, sun porch, closed servants' dining room, two butlers' pantries, two open fireplaces, laundry in basement; hot water heat, hardwood trim, oak floors and all improvements; four-car garage to match house, and old-fashioned flower and rose gardens; large trees, evergreens, flowering shrubs, &c.; price $25,000; property is free and clear and owner will make easy terms to responsible party. V 975 Times Downtown.

OWNER LEAVING NEW YORK will sacrifice one of the most practical and comfortable homes for a small family to be found anywhere; located in a restricted residential community on Long Island; 37 minutes from Pennsylvania terminal, within two minutes' walk of station; six rooms and bath; oak floors, open fireplace, pantry, laundry on first floor; large front porch and all improvements; copper screens for porch and all windows; metal weather strips; shade trees, evergreens and flowering shrubs; two-car garage on property to match house; a big sacrifice for quick sale; price $8,750. Call or phone Room 711, 170 Broadway. Cortlandt 3386.

GENUINE Colonial house; plot 3,000 sq. ft.; 26 minutes Manhattan; 110 trains daily; restricted residential park; high elevation; garage space; tiled kitchen; tiled built-in bath; electricity, gas, parquetry, sun parlor, breakfast room; copper leaders; artistic architecture; day's work by finest architect; sacrifice $7,000, cash $750; $30 monthly principal. McNeece Corn Exchange Bank Building, Sutphin Boulevard, opposite Jamaica (L. I.) station. Phone Jamaica 8010, daily, Sunday.

BUILDER sacrifices Colonial $10,000 house in Jamaica's finest restricted residential Park Hill section for $8,750; large grounds, high elevation; view N. Y. skyline; concreted boulevard; large trees; 535 trains daily; 20 minutes Manhattan, 5 cents subway; quality construction, steam, electricity, parquetry, tiling, sun parlor, breakfast room, driveway; $750 cash, $35 monthly principal. McNeece, Corn Exchange Bank Building, Sutphin Boulevard, opposite Jamaica (L. I.) station. Phone Jamaica 8010 daily, evenings, Sundays.

QUAINT, artistic, old-fashioned cottage, overlooking Manhasset Bay, 24-foot living room with big fireplace, 4 master bedrooms, 2 baths, maid's room and bath, steam, gas and electricity; small family only; October-April. Telephone Manhasset 342 or Ashland 6770.

FOR RENT, all-year house, furnished or unfurnished; 30 minutes Penn. depot, 5 from station; 6 bedrooms, 3 baths; steam heat; cultivated grounds, one acre; 2-car garage; restricted bathing beach. Hare, Beechhurst. Phone Flushing 3152.

SHORE-FRONT—Three mansions, private beach, dock; suitable for hotels, boarding houses, schools, sanitarium, dwelling. Flushing-on-Sound, Inc., 413 E. 31st St., New York.

BRICK HOUSE, garage, eight rooms; two cars; 1-3 acre; 30 minutes Flatbush and Penn Station; for rent. 45 Tulip Av., Floral Park.

5 ROOMS, bath, furnished; convenient railroad, school; $85 monthly. Telephone Jamaica 5732.

ALONG THE SOUTH SHORE.
Jeremiah Robbins, Babylon, L. I.

Westchester County For Sale or Rent.

BRONXVILLE—Rent or sale, option of buying; ten minutes' walk from station, beautiful 7-room, 2 baths, Dutch Colonial residence; 2-car garage; all modern improvements; 80-foot frontage; shrubbery and trees; new house; price and rent reasonable. Call Oakwood 0617.

BRONXVILLE BARGAIN.
House, nine rooms, two baths, garage; large plot, facing parkway; near station; sacrifice at assessed valuation or will rent. Phone Bronxville 1670.

BRONXVILLE — Stone house, 10 rooms, 3 baths; garage; highest point; exclusive Lawrence Park; bargain. Murray Hill 4316.

CALIFORNIA RIDGE,
Overlooking New Rochelle.
New brick Colonial house, eight rooms, three baths, hot water heat, brass piping; garage attached; large plot; highly restricted. Apply John L. Bull, 590 Washington, New York City.

CRESTWOOD—$18,500; 7 large rooms, oak floors throughout; tile bath; shower; garage. Zangerle's Office, Crestwood, Harlem Railroad.

DOBBS FERRY—$12,500.
Owner having purchased larger house must sell his attractive Dutch, corner plot 50x100, 6 rooms and bath, open fireplace, steam heat, gas and electricity, oak floors, laundry and toilet in the basement; price $12,500 if sold this week; reasonable terms can be had. Call Prince & Ripley, Dobbs Ferry 54, or call Murray Hill 0555.

GREENACRES.
5 minutes' walk to station; Colonial house, 9 rooms, 3 baths; 2-car garage; hot water heat; screens, awnings; automatic hot water heater and ice machine; plot 165x130; $4,000 spent in shrubs and perennial gardens; owner willing to sell for less than cost; asking $38,000; any reasonable offer will be considered. For particulars,
PALESTRANT & BARR,
27 Orawaupum St., White Plains. Tel. 2010.

GREEN HAVEN-ON-THE-SOUND,
Mamaroneck, N. Y.
Homes of distinctive quality on a shore of unsurpassed beauty; representative on property. V. Green Company, 45 West 34th St.

LARCHMONT—Recently completed, an attractive, cozy, 6-room, stucco home, situated on high ground, containing spacious living room, fireplace, tile bath, porch; heated garage; large plot. AN UNUSUAL VALUE AT $15,000. Can be seen by phoning for appointment, Larchmont 1363.

LARCHMONT—New house, 7 rooms and sun porch, heated

Midnight Tonight
8 P. M. Tomorrow

For Classified Sections next Sunday, Display Real Estate advertisements must be received before midnight tonight. All other classified advertisements before 8 P. M. tomorrow.

Advertisements for daily editions must be received before 4 P. M. on day preceding insertion.
Telephone LAckawanna 1000

Offices of The New York Times

Times Building	Harlem
Times Square	137 West 125th St
Times Annex	Brooklyn
42d Street	500 Washington St.
West of Broadway	Bronx
Downtown	3,420 Third Av.
1 Beekman St.	(149th St.)
Wall Street	Fordham
146 Broadway	11 E. Fordham Rd

HOUSES AND ESTATES.

Westchester County For Sale or Rent.

THE TALK
OF WHITE PLAINS
is this beautiful Spanish villa with its white stucco walls inlaid with plaques of rare design, its red tiled roof and casement windows; the stucco wall surrounding the garden with the ekden gateway leading to a stucco garage make in all a most unusual setting; 7 well-planned rooms (4 bedrooms), 2 tiled baths with showers; ideal location; reasonable price.
W. J. CHERRY, Architect and Owner,
22 Grandview Av., White Plains, Tel: 4084, or 441 Lexington Av., N. Y., Murray Hill 1191, or any broker.

THIS owner has bought a larger place and desires to sell his modern stucco home of 9 rooms and 3 baths, on a large plot with garage in a beautiful section of Mount Vernon, near station and school. He offers it at $21,000. It's a real buy.
ANDERSON REALTY CO., 24 E. 42ST ST., MOUNT VERNON, N. Y.
Telephone Oakwood 8880.

FOR SALE AT RYE, N. Y.
ENGLISH BRICK AND STONE HOUSE.
Dining and living rooms open into beautiful natural rock garden with large oak trees, perennial and everyblooming beds and an open dining terrace with awnings, in the exclusive Apawamis section; an unusual opportunity and convenient terms; price $36,000.
SOUTHERN & MARSHALL,
0986 Murray Hill.

30 MINUTES from 42d St. by New York Central—House with grounds and garage, pre-war construction; steam heating, electricity, 2 baths, enclosed piazza; over 3 city lots; 4 minutes' walk to station; privilege of station, trolley, stores, schools; a bargain at $17,500; terms, $5,000 cash; reasonable offer considered.
BELLOWS WARREN,
20 Getty Square, Yonkers.

NEAR BRONXVILLE—Attractive stucco house on a prominent corner in Colonial Heights; 8 rooms, 3 baths; garage; veranda and balcony command sweeping views; price $23,500; reasonable terms; or right rent to desirable family. For picture and floor plan, Lawrence H. Tasker, 154 Nassau St., New York. Beekman 4500.

ON THE BANKS OF THE HUDSON
$16,000—Beautiful home overlooking the river and Palisades; 9 rooms, 2 baths; most glorious views in every direction.
THOS. S. BURKE,
FLAGG BLDG., GETTY SQ.
TEL. YONKERS 5060.

SIX-ROOM HOUSE, with garage, $100; 9-room house, 2 baths, $200; 5 rooms, oak floors, fireplace, heat, hot water furnished, $85; 6 rooms, oak floors, fireplace, tile bath, hot water, $80; 8 rooms, $70. Wangerie's Office, Crestwood, Harlem Railroad.

SEND for descriptive list "Select Suburban Homes," covers Mount Vernon, Pelham, New Rochelle, Larchmont homes of every type; priced from $14,000 upward. WHITE REALTY CO., Mount Vernon or Larchmont, N. Y.

RENT my home in Bronxville, furnished complete, for six months, from Nov. 1; 4 bedrooms, sleeping porch, 2-car garage, servants' quarters. Stallworth, 651 West 125th St.

$1,250 CASH—New cottage—Balance monthly. Stilwell & Co., Mamaroneck, N. Y. Tel 384.

New York State For Sale or Rent.

ATTENTION—INVESTOR, SPECULATORS!
Wonderful location for camp, country club, athletic training field, sanitarium, bungalow colony, gentleman's residence, comprising 440 acres, house, cottage, buildings, lakes, streams, waterfall, woods, scenic landscape; just beyond Monroe, Orange County, commuting distance; price $40,000, half cash. Paxticulars, Whittell, 42 Union Square.

SPORTSMAN'S PARADISE,
over 200 acres, lake 20 acres, very old trees; picturesque bungalow sites, brook; 130 miles distant; private or business; full commission to brokers.
Archer, 10 E. 43d St. Vanderbilt 8084.

FOR COUNTRY Properties—Estates, camp sites, farms, hotels, road and boarding houses, G. A. White Whittell, 42 Union Square.

New Jersey For Sale or Rent.

ATLANTIC CITY, N. J.
Some person of means who desires to reside in Atlantic City on its most beautiful street should inspect this modern brick house situated at 4 South Plaza Place, which contains the following:
BASEMENT with 9-foot ceilings throughout, large garage, two bath-dressing rooms and showers, toilet, laundry, large storage room under a concrete porch.
FIRST FLOOR—Spacious porch, large living room with open fireplace, dining room, butler's pantry, kitchen lavatory and rear porch.
SECOND FLOOR—Four large bedrooms with two full tile bathrooms, all communicating; built-in tubs. Large closets in all rooms.
THIRD FLOOR—Two bedrooms and bath, large storage room.
Hardwood floors throughout. Excellent hot-water heating system. House in perfect condition. Rear of house faces on Montgomery Av. House alone worth $40,000 if built today and lot worth at least $30,000. Will sell for $50,000, completely furnished, subject to mortgage of $25,000.
Values of house and lot can be verified by any reputable realtor. Can give possession on or after Oct. 2. For information or inspection communicate with
ALFRED J. PERKINS,
Postmaster, Atlantic City.

ENGLEWOOD CLIFFS, N. J.—Block from Hudson River, beautiful 9-room Colonial house, 2 baths, 8 open fireplaces, improvements, garage, lawn, ground, shade trees, sun parlor; $25,000 carry mortgage. Pisani, 1,580 Broadway, New York.

PLAINFIELD, N. J.—New one-family, 6 large rooms, steam heat, large closets, tile bath, all latest improvements; house exceptionally well built, slab roof; fine side porch; lot 50x150; property located in a very fine neighborhood, all one-family houses on this street; convenient to station, schools, shopping district, &c.; price $8,750; will take $1,000 down, balance on easy terms; this is a bargain. Watchung Real Estate Exchange, 201 East 5th St., Plainfield, N. J. Phone 4787 or residence phone 7028.

RIVER EDGE, N. J.—Several fine houses, 4, 5, 6 rooms and bath, sun parlor, breakfast nook; large plots; price $6,000 to $7,500; also acreage and lots in the new bridge zone, all at pre-boom prices.
WILLIAM F. ROSS,
River Edge, N. J. Tel. Hackensack 2872R.

South Orange and Maplewood.
SELECTED HOMES.
Photos submitted from a wide range of private listings. Write us your requirements.
ERNEST T. BAKER, 803 Broad St., Newark, N. J. Residence phone, South Orange 858.

HOMESEEKER'S OPPORTUNITY!
Real Estate Brokers, Speculators Get Busy.
I am commissioning to sell the following property to close an estate at best prices offered, on very easy terms.
CRANFORD—3 bungalows, 5 rooms and bath.
4 two-family, 5 rooms, bath and sun porch on each floor.
1 four-family, 5 rooms and bath.
WESTFIELD—2 bungalows, 6 rooms and bath.
1 2½-story, 8 rooms and bath.
2 2½-story, 7 rooms, sun porch and bath.
Will consider exchanges or will take lots in part payment for homes; dealer.
SHAREEN, 66 Broadway, N. Y.
Tel. Cortlandt 5865.

IF YOU
HAVE A1 REFERENCES
AND $900
YOU CAN HAVE
A "MODEL" HOUSE,
6 ROOMS, SOLARIUM, NURSERY
(THE BEST OF EVERYTHING),
EXCLUSIVE AMUSEMENT COMMUNITY,
NORTHERN NEW JERSEY, ½ HOUR OUT.
"BUILDER"
P. O. BOX 912, CITY HALL STATION.

MOUNTAINS Northern New Jersey—Furnished 7-room, bath residence; steam heat, garage; 42 minutes out; rent $80. Broad 9286.

FREE BOOKLET, photographs homes, Depots, Teaneck, West Englewood, Hallets & Longfellow, Bogota.

SACRIFICE 9-room house and 4 acres near Deal Beach, N. J.; price, $4,000. Mr. Fichman, 231 West 97th.

FREE list of house for sale and rent. Irvin Van Winkle Co., Rutherford, N. J.

HOUSES AND ESTATES.

Connecticut-New England For Sale or Rent.

ALL kinds of real estate; prospectus, large and small. Smith & Nichols, Inc., 4782, Sunday 1778W, Stamford, Conn.

DUTCH Colonial house, 30 acres, State road, 100 miles from New York; furnished; reasonable. Schuyler 0284.

HOUSES AND ESTATES WANTED.

LADY wants buy private house west side 70th to 100th St.; no brokers. Suite 324, Hotel Breslin, Phone Madison Square 7000.

WILL buy new 6-7-room house, plot 50 ft. or more, in Westchester, Levy, 340 West 47th.

LOTS AND LAND.

Manhattan.

DUCKMAN SECTION—Very active; have plot 6 lots, 150x100 on Thayer St., excavated; one-half block from subway station; opportunity for builder; price right. Fred'k Zittel & Son, 2,211 Broadway, Endicott 3200.

SIXTY-FIVE lots in Manhattan, one block from subway station; ready for building; price $125,000. Fred'k Zittel & Son, 2,211 Broadway, Endicott 3200.

GARMENT CENTRE plot on 6th Av., 82d to 100; possession price $200,000. Allin, 178 East 116th. Harlem 8040.

Bronx.

FULTON AV., 25 ft. South of East 171 St., facing Crotona Park, plot 75x?ft. from and rear; no encumbrance; entertained; liberal terms to responsible builder. Address Owner, L. Lewinsohn, 359 4th Av.

GRAND CONCOURSE BUILDING LOTS.
Several wide-corner and inside plots.
WARREN F. JOHNSTON,
212 East 167th St. Phone Jerome 8260.

Brooklyn-Queens.

JAMAICA (Hillside Station, at station)—Builder's opportunity to buy small plots on easy terms. M. McCready Co., 158 Remsen St., Brooklyn.

UNIMPROVED business lots; unrestricted; Mill Basin Av. trolley line; 100x100, Avenue U; all improvements made on only business avenue of new Mill Basin Park district; opportunity for live operator; price $5,000, 5-year first mortgage $4,500; best cash takes it. Buegelersen, 50 Front St., Brooklyn. Triangle 3656.

Staten Island.

HYLAN BOULEVARD—Lots, best location; unrestricted. Address E 2162 Times Annex.

ANY part, 500 lots; Victory Boulevard, Richmond Avenue; trolleys; also 25 acres, Gallinger, Wisconsin 2200; Academy 9400 evenings.

BEACH FRONT, business and residential lots on Staten Island. M. A. Thomas, A 350 Times.

Long Island.

BELLE HARBOR—200 feet ocean front, best location; will re-arrange frontage and add cash if necessary. Stuyvesant 8000.

HEMPSTEAD ACREAGE; LARGE ORIGINAL PARCEL AT BARGAIN PRICE FOR QUICK TURNOVER; FINEST LOCATION FOR DEVELOPMENT OR COUNTRY CLUB; ALSO A FEW CHOICE LOTS AT GREAT SACRIFICE. WRITE FOR FULL PARTICULARS. GEORGE NORTON, HEMPSTEAD, L. I.

LONG BEACH—3 lots, block 157, lots 66-66-70; sacrifice; $2,350 each. L. Lalkowitz, 500 5th Av., Room 209.

NORTH SHORE acreage vicinity Douglaston—Little Neck, near transit, water and stores.

BERNARD T. JONES,
Opposite Episcopal Church, Douglaston.
Phones Bayside 3083 or 10827.

RARE BARGAIN—Hempstead, L. I., lot 60x120, equal to 3½ city lots, adjoining golf course and main Jamaica highway, which has gas and electricity installed; price $195 per lot, small cash payment, balance monthly. Address L. L. Schwencke Jr., 277 Broadway, New York.

126 GOOD lots just over city line; Garden City section; seven minutes' walk from Stewart Manor station; some have sidewalks and curbs; price $31,500; terms. Ward Mathewson, 1,400 Broadway, New York.

Westchester County.

LARCHMONT GARDEN—Three choice lots for sale; reasonable. Coffey, 509 West 112th.

PHILIPSE MANOR-ON-HUDSON.
2 or 3 exceptionally priced lots available in the fastest growing restricted home community in Westchester; three lots are fully improved and command a fine view of the beautiful Hudson River. For details apply to E. B. Morris, 97 6th Av.; Murray Hill 9457. Sundays Tarrytown 187.

VACANT corner, 120x130, near city line at Mount Vernon; centre of great activity; price $70,000. Anderson Realty Co., 34 East 23d St., Mount Vernon, N. Y. Tel. Oakwood 8880.

72 ACRES near Bronx Parkway, near Tuckahoe and Crestwood; $2,500 per acre. Anderson Realty Co., 34 East 1st St., Mount Vernon, N. Y. Tel. Oakwood 8880.

New Jersey.

BOROUGH OF WESTWOOD,
BERGEN COUNTY.
45% acres, high and level for development, on main road, also river frontage, boating and bathing, suitable for bungalows; this property will be sold very cheap to quick buyer. Edward S. Mercer Co., Passaic National Bank Building, Passaic, N. J. Tel. 36.

Florida.

BISCAYNE POINT,
MIAMI BEACH LOTS.
We have several very desirable Miami Beach lots priced right; increase will bring profit to purchaser.
BAY COUNTY—We offer large tract of acreage adjacent to railroad, suburban to Panama City; worth while investigating. Many other good buys at other Florida points.
PINELAND REALTY CORP.,
362 5th Av.

FLORIDA, Miami section, a few choice lots in beautiful Dixie Highway development, $600 each, easy terms; guaranteed improvements include paved streets; wonderful opportunity; values increasing rapidly in this section. Owner, Room 710, 51 East 42d St.

FLORIDA ACREAGE.
5,502 acres, high, well drained, heavily timbered; timber rights 3,000 acres adjacent; sell land with or without ti. ber. Apply
L. N. JOHNSON, MONTICELLO, FLA.

FLORIDA ACREAGE—Large and small tracts near St. Petersburg. A. B. Miller Co., 738 Central Av., St. Petersburg, Fla.

MIAMI, ten acres; Ludlum Road frontage; near radio site; proposed new railroad; no brokers. 34 N. Y. Times Brooklyn Branch.

OKEECHOBEE, Fla.—Lots in this fastest-growing section of the State are a wonderful investment; all high and dry, within city limits; paved streets; prices $1,000 up; terms and full details upon request. F 91 Times.

AN unusual opportunity to secure 15,000 acres of splendid land near Tallahassee, capital of Florida; partly waterfront and on principal railroad; only acreage available at price existing 3 years ago ($25 per acre); binder required, $15,000; this price quoted for 1 week only; absolute title guaranteed; liberal terms only responsible people considered. Pierre L. Willis, 386 Madison Av. Vanderbilt 2242.

FOR SALE—By owner, beautiful new ocean-front house, Atlantic Beach, Fla.; built for Summer and Winter; $21,000. Box 782 Jacksonville, Fla.

WE own and control six million acres of Florida land. Marshall & Co., Suite 1000, 15 William St., N. Y. C. Phone Broad 2107.

15,000 ACRES, Okeechobee Co., Florida; joins big subdivision; price $60 per acre. Marshall & Co., Suite 1000, 15 William St., N. Y. C. Phone Broad 2107.

SACRIFICING eight choice Florida highway lots, $150 each, cash. L 313 Times.

LOTS AND LAND WANTED.

BAY RIDGE, Brooklyn—Lots wanted by builder for immediate development; can buy several plots; full information at once or for immediate consideration. Namron Building Co., 5,317 5th Av., at 54th St., Brooklyn.

FLORIDA—Hollywood and Coral Gables lots wanted; mail particulars, Julius R. Litman, attorney, 261 Broadway. Barclay 1841.

RESPONSIBLE real estate organization wants subdivision to sell; our sales force will give you quick action; we pay all advertising and overhead; incidental to selling and work on commission basis; write fully. F 99 Times.

BUILDER, with twenty years' experience, wants lots in Manhattan or Bronx, suitable for apartment houses with subordination. Stokes Weber Co., 101 West 42d.

OWNERS, selling Long Island acreage our specialty; give full details; quick action; no fancy figures. Homelkng, 1,659 Broadway.

I WILL BUY YOUR HOLLYWOOD OR CORAL GABLES LOTS IF PRICE RIGHT. L. GERMAINE, 215 WEST 91ST, APT. 10L.

FARMS, GROVES AND RANCHES.

Other Sections For Sale or Rent.

CAMPS—LAKES—FARMS.
BURKE STONE, INC., 41 EAST 42D ST.

REAL ESTATE FOR EXCHANGE.

$27,000 EQUITY in Bronx corner walk-up; $9.50 per room; exchange for large tax exempt property. William B. Wirtenberg, 197 4th Av.

WILL exchange Florida lots for automobile or ladies' diamond ring. Phone Bryant 2100, Room 526.

APARTMENT HOUSES.

Manhattan-Bronx For Sale or Rent.

1ST AV. (just north of 59th St. corner, west side)—13-sty. apt. house; rent $7,000; cash required $20,000; price $90,000. Inquire Martin D. Greenwald, 100 Broadway. Rector 1830.

APARTMENT HOUSES.

Manhattan-Bronx For Sale or Rent.

5TH AV. (near 118th)—Five-story triple with stores; hot water only; cash $16,500; the only bargain left. Ryan & Co., 142 West 125th.

64TH (near Amsterdam)—20x100; stores rent $6,600; $40,000 for. Wasserman, 1,457 Broadway, Wisconsin 8592.

110TH, EAST—Twenty-family, good condition; price $29,500. Kesson, 261 West 125th.

110TH ST. (6TH AND LENOX AVS.), 80x100, six-story stores; 6% and terms; mortgage $170,000.
MADISON AV. (115TH AND 116TH), five-story, stores; cash $6,000; take back mortgage 10 years.
SHERMAN & HIRSCHNER, INC.,
1,440 BROADWAY.

CENTRAL PARK WEST (corner)—Fine plottage or investment; bargain. M. D., 304 Times.

DIVISION ST., 132—Three-story front house; price $17,000; cash $7,000. Lisecki, 141 Murray St.

NEW WEST END AV. CORNER—Rentals $145,000; price $940,000; garment centre loft building at seven times rental value; good terms on both parcels; principals only. Morgan & Mansbach, Inc., 152 West 42d St.

WASHINGTON HEIGHTS—Block front, all outside rooms; every improvement; rent $54,000; excellent terms. Worth 5882 after S.

YORKVILLE—20-family, cold water, range boilers; shows 20 per cent. on $7,500 cash; bargain. Kuhn, 205 East 57th St.

REAL ESTATE INVESTMENT.
West Broadway block front, 3 to 6 stories, 25 stores, small layout, house about 9 years old, all improvements; rent of stores over $70,000; gross rent $47,000; price ($310,000) cash $90,000 principals only.
MAX ROSENZWEIG CO.,
2,855 3d Av. (140th). Mott Haven 8834.

EAST 163D ST. (between Lexington and 3d Avs.), at subway, 25x100; rent $4,280; price $26,000; beautiful condition throughout; cash $6,500 above two wonderful mortgages; will take $4,000 and arrange balance. S. J. Levitt & Co., 1,476 Broadway. Bryant 5315.

HIGH-CLASS 9½-story apartment house, located on 81st, near Broadway; rentals $64,000; will consider exchange for smaller property and cash.
WALDHAM REALTY CORP.,
52 Vanderbilt Av.

$5,500 CASH over two good mortgages buys two 5-story tenements with stores, East 125th St.; rental $5,700; price $56,500 for both; nets 8% per cent.
NIEDERHOFFER & SOMAN,
152 West 42d St. Wisconsin 2455.

LARGE apartment, exclusive section Fordham; rent, $140,000; price $500,000; cash, $100,000; satisfactory terms arranged; principals only.
JOHN A. NICHOLS,
115 Broadway. Rector 4007.

$12,000 CASH above 20 years second mortgage buys 28-family new law tenement house; 2 good stores; rent $9,400; price $57,500. Cass Realty Co., 174 West 96th St. Riverside 5908.

ABSOLUTE GOOD INVESTMENT.
Southwest corner Webster Av., 179th, 26 apartments, stores; rent $9,128 (average $8 room); price $100,500; excellent location. Hofmann, Times Building. Bryant 4116.

BARGAIN—$10,000 down buys two 15-family houses, good condition, rent $11,700 yearly; also $12,000 down buys two 10-family brick houses, rent $12,960. Owner, Room 517, 302 6th Av.

CHOICE WASHINGTON HEIGHTS APARTS.
Showing very good net return.
Large List; Small Cash; Principals Only.
P. J. GANTIGAN, 1,400 Av. (50th St.).

NINE-STORY FIREPROOF—8s and 9s; rents $50,000; one mortgage; price, $250,000; cash, $60,000; principals only. Chas. R. Clisby & Co., 129 West 72d St. Endicott 1718.

CONSULT headquarters for exceptional bargains on avenues and side streets. Call or write Joseph Rauschkolb, 46 West 46th.

REAL BARGAIN—3-story apartment house, all improvements, 17th and Stuyvesant Park; small cash. Graute, 213 East 17th.

$4,500 CASH above mortgages buys Bronx 6-family; rents $4,128; lowest price $23,500. C. V. Timm, 417 Lexington.

SIX-STORY—low rents, $4,220; cash only $2,500; step lively. H. E. Cantor, 152 West 42d. Wisconsin 7282.

Brooklyn-Long Island For Sale or Rent.

AT FREEPORT, L. I.—4-family, 16 rooms and 4 baths, steam heat, gas, hot water supply, electricity; plot 70x110; fully rented; near station; price $18,000 cash $6,000; balance mortgage. Ernest S. Randall, Freeport, N. Y.

APARTMENT HOUSES WANTED.

BUILDERS AND OWNERS OF
APARTMENT HOUSES
List your houses with me; I have plenty buyers' requests. Charles Goalkman, 5,319 16th Av., Brooklyn. Blythebourne 9297.

HAVE special fund of $15,000 to invest in well-paying flats and apartments; brokers protected. F. M. Clear & Co., 289 West 42d.

WANTED—Cold or hot water, double or triple tenements in Manhattan or Bronx. Westerling, 56 Pine St.

HAVE clients all sections Yorkville, particularly avenues. Leswood Realty Corp., 41 East 42d. Mr. Schaff.

WANTED, tenement properties, apartment houses and private dwellings. Ford, 173 3d Av.

CASH for your properties; send full particulars. Joseph Rauschkolb, 46 West 46th.

BUILDINGS AND FACTORIES.

Manhattan-Bronx For Sale or Rent.

8TH AV., 880—Immediate possession. Joseph Rauschkolb, 46 West 46th. Bryant 8660.

27TH, 119 EAST — Three-story light loft building, 20x100; store and basement; sidewalk elevator. Apply Supt., 121 East 27th.

BROADWAY MERCANTILE BUILDING.
Near Bleecker St.—8 stories, fireproof; 45,000 square feet floor space; possession of entire building in four months; excellent opportunity for firm seeking prestige of Broadway location. Owner, WILLIAM D. KILPATRICK, 149 Broadway.

CANAL ST. CORNER.
At Greenwich St.—155 feet frontage on both streets; old buildings; 3,200 square feet; suitable for improvement with mercantile building. Owner, William D. Kilpatrick, 149 Broadway.

GARMENT CENTRE.
Eight-story modern loft building, size 48x100; between 8th and 9th Avs.; sale $300,000 or $20,000 net 84 years' lease; possession; principals only. Morgan & Mansbach, 152 West 42d.

LEXINGTON AV., (50th St.)—Buildings, long term; reasonable; quick action. National Realty, 726 Lexington Av. Regent 2371-2372.

TIMES SQUARE—Eight-story fireproof, three elevators. Joseph Rauschkolb, 46 West 46th.

WEST ST. CORNER.
Below Canal St. and convenient to new tubes to Long Island; plot 50x80; price $140,000; suitable for improvement with mercantile building. Owner, William D. Kilpatrick, 149 Broadway.

23% NET RETURN

after all expenses, including amortization; 12-story loft; rent $48,000, cash $50,000; 10-year mortgage; take $218,000. 25th St., near 6th Av.
CHAS. B. VAN VALEN, INC.,
110 Williams St. Beekman 6090.

ONE-STORY BRICK BUILDINGS.
2,700 feet, new, driveway; rent $138.
50x100, Hunts Point section; rent $185.
100x105, new Bronx, new rent $275.
150x100, 22x200, and others, Bronx, Harlem.
LOUIS M. WEISS & CO.,
963 East 149th. Mott Haven 2800-7382-9240.

20%.
Insurance centre office building investment; combines assured returns with speculative features; long mortgage; rents $54,000; cash $80,000.
CHARLES B. VAN VALEN, INC.,
110 William St. Tel. Beekman 6090.

SMALL DOWNTOWN WAREHOUSE.
Water St. (near Beekman St.); two stories and basement; immediate possession; suitable for many lines of business; price $12,500. Owner, William D. Kilpatrick, 149 Broadway.

EAST RIVER DOCK, 92d to 93d St., block frontage, with riparian rights; 21,000 sq. ft.; will lease for five years at $4,500 yearly; brokers protected. Harrison Realty Service, 33 West 42d St.

5,000, 10,000, 15,000 sq. ft. of factory or storage space available; 804 East 136th; building now under construction. Chesley Holding Co., 704 East 132d St. Tel. Lunbow 1921.

FACTORIES ANY SIZE ANYWHERE.
GAILLARD REALTY CO.,
FACTORY BROKERS.
100 EAST 42D ST. ASHLAND 6714.

RHINESTONE jewelry factory; jig sawyers, polishing, setters' rooms; cheap. L 359 Times.

Brooklyn-Long Island For Sale or Rent.

LONG ISLAND CITY.
5,000 TO 100,000 SQ. FT. SPACE.
IMMEDIATE OCCUPANCY OR WILL BUILD TO SUIT.
ROMAN-CALLMAN COMPANY,
BRIDGE PLAZA. STILLWELL 7660.

LONG ISLAND CITY—New 1-story brick buildings, 5,000-20,000 sq. feet; near subway. William Murphy, 400 Jackson Av.

FACTORY or warehouse, 25,000 feet, large FACTORY or warehouse, brick, 25,000 feet, large elevator, heat; light fins; rail; Flatbush Extension section; lease. Ludden Corbin-Brink, 373 Fulton, Brooklyn. Triangle 0853.

BUILDING—Auto show-room or supplies with adjoining lot, corner, 50 by 100 feet; 22x100 in heart of Brooklyn, 745 Bedford Av., near Flushing Av.; terms to suit; not quick. Lefkowitz, 369 5th Av., Room 309.

BUILDINGS AND FACTORIES.

Brooklyn-Long Island For Rent.

40,000 SQUARE FEET; brick, daylight building, high pressure boiler, elevator, steam heat, yard space; rental 25 cents per square foot. James E. Fisher Co., 160 Remsen St. Triangle 8200.

30,000 SQ. FT. fireproof buildings, 100 per cent. sprinklered, 350-lb. floors, H. B. siding five elevators. Grand Union Tea Co., 70 Jay St., Brooklyn. Triangle 5800.

22,000 FEET sprinklered, siding, elevators; heat; good loft marked; 35 cents foot.
BAFFA & DIXON,
137 Montague St., Bklyn. Triangle 8620.

New Jersey For Sale or Rent.

IN JERSEY CITY, 5,000 SQ. FT. ON SECOND floor of sprinkled building, perfect light, with sewing machine benches installed, adapted for underwear or other needle trade; low insurance; immediate occupancy. H. S. Hall & Co., Inc., 215 Suydam Av., Jersey City, N. J.

WE offer manufacturers, factories, lofts Hoboken, Jersey City; rent or sale; unusually large, good labor conditions. J. L. Kielak, 84 Newark St., Hoboken 7100.

LOFTS AND FLOORS.

Manhattan-Bronx For Rent.

5TH AV., 264 (corner 29th)—Two large offices, about 1,200 square feet; immediate possession; reasonable rental. Madison Square 3338.

5TH AV., 232—20x100; immediate possession; reasonable rental. Madison Square 3338.

5TH AV., 880—Immediate possession. Joseph Rauschkolb, 46 West 46th. Bryant 8660.

18TH ST., 107-109 WEST.
Elevator loft, 40x200, adjoining 6th Av., desirable for manufacturing; immediate possession; low rent; brokers protected. Apply on premises or phone Chelsea 6000.

16TH ST., 18 EAST (between Broadway and 5th Av.)—Ground-floor store and basement, 25x100; copper front, high ceilings, attractive building, fireproof. Inquire D. J. Bondy, 30 Wall St. Phone Hanover 4950.

21ST, 109 WEST (corner 6th Av.)—Light spaces for rent; $750 to $1,800; sprinklers; 4 elevators; night watchman. Adams & Co., 170 5th Av. Gramercy 6800.

24TH, 121-123 EAST—3,000-5,000 square feet high lofts, 12-story fireproof building; sprinkler system; minimum insurance rate. Apply Superintendent, 118 East 28th St.

25TH ST., 114-16 EAST (near 4th Av.)—Light floor spaces for rent; $750 to $1,800; sprinklers; 4 elevators; night watchman. Adams & Co., 170 5th Av. Gramercy 6800.

26TH, 121-123 EAST—3,000-5,000 square feet high lofts, 12-story fireproof building; sprinkler system; minimum insurance rate. Apply Superintendent, 118 East 28th St.

26TH ST., 114-16 EAST (near 4th Av.)—Light floor spaces for rent; $750 to $1,800; sprinklers; 4 elevators; night watchman. Adams & Co., 170 5th Av. Gramercy 6800.

26TH, 48 WEST—Loft, 40x40; very reasonable rent. Inquire 4th floor, or phone Pennsylvania 1819.

27TH, 119 EAST—400, 600, 1,200 square feet lofts. Apply Supt., 121 East 27th.

30TH ST., 7 WEST—Large light floors, 50x100; 2 elevators; 100% sprinkler system; moderate rentals; immediate or February 1. Superintendent.

34TH ST., 40 WEST—First floor showroom loft; below market value; will divide; between Waldorf-Astoria, McAlpin, Macy's, Gimbel's.

38TH, 209 WEST (near 7th Av.)—Newly divided spaces, 20x50, 40x80; up-to-date 12-story, fireproof building; low rent; principals or premises, or J. Alper, Pennsylvania 1819.

42D (7th-8th)—Loft, 5,000 square feet, all front, light, offices or light manufacturing. Bloom, Bryant 6435.

46TH, 226 EAST—Small, light loft; modern fireproof building; reasonable rental.

47TH, 320 EAST—Two lofts, 25x100, newly remodeled; suitable for any purpose; rents reasonable.

53D, 547 WEST—1,800 square feet, well lighted, elevator, live steam; suitable for woodworking, eyeing, other manufacturing. Apply premises Cooperative Laundry-Columbus 6547.

BROADWAY, 920 (corner 21st)—Fireproof, 100 per cent. sprinklered; four elevators; 800 to 5,000 square feet. Ernest Tribelhorn, 306 West 97th, or your own broker.

COLUMBUS AV., 884 (near 104th St.)—Very live section; rent $150-$200. Goodwin & Goodwin, 260 Lenox Av. Harlem 8500.

LEXINGTON AV., corner 74th St.—Floors one flight up, suitable upstairs stores or offices; rent $2,400. Strunsky, 1 East 42d.

WEST HOUSTON ST., 70—3,000 square feet loft, suitable for any manufacturing; 100% sprinkler; rent reasonable; possession. Premises or L. Biloon Co., Bryant 6435.

DESIRABLE LOFTS—Owner, Wisconsin 0215, Bleecker St. store and loft, 25x100.

20th, 243 West—Loft, 64x100 half loft, 64x30; semi-basement; 80x100.

LOFTS—Large and small units, all purposes; immediate or future possession.
PICKER & SONS, INC.
342 Madison Av. Vanderbilt 8098.

LOFT, 25x100, rent $75. Manhattan Case Co., 25 Greene St. Tel. Spring 1711.

PARLOR floor, business, 7th Av.-14th St.; $110. Duross, 67 7th Av.

Brooklyn-Long Island For Rent.

MAIN ST., 30—Ground floor, 10,000 square feet, concrete building; sprinkler; floor load 200 pounds. Sweeney Realty Corp. Telephone Cumberland 1021.

STARR ST., 20—Loft to let, 50x100; suitable for manufacturing purpose. Stagg 5304.

LARGE and small light, sprinkled lofts, near Manhattan Bridge and Wallabout Basin, 1-13 Carlton Av., corner Flushing.

LOFT to let, 4,500 sq. ft.; steam heat; electric hoist. Inquire 281 Fulton St., Brooklyn. Phone Main 6358.

Other Sections For Rent.

TWO LOFTS TO LET—Corner Hudson Blvd., 30x100 each; light all around, steam heat, fireproof; reasonable rent. Owner on premises, 205 Linden Av., Jersey City, N. J. Telephone Bergen 4906J.

STORES.

Manhattan-Bronx For Rent.

3D AV., 1,334-6 (74th St.)—One large double, one single store; suitable any business; rent reasonable. I. Klein. Tel. Lackawanna 6466.

3D AV., 676 (between 42d and 43d)—Store with basement, clothier, radio, coffee pot, ladies' wear, florist. Inquire premises.

3D AV., 676 (between 42d and 43d)—Store with basement, clothier, radio, coffee pot; ladies' wear, florist. Inquire premises.

5TH AV., 96 (adjoining corner 17th St.)—Store and basement, 10,000 square feet separate elevator; 100 per cent. sprinkler; unusual shipping facilities. Ernest Tribelhorn, 306 West 97th, or your own broker.

6TH AV., 850—Immediate possession. Joseph Rauschkolb, 46 West 46th. Bryant 8660.

16TH, 5 WEST—Store to let, 20x60; near 5th Av. Chelsea 5580.

27TH, 119 EAST—Light store, 20x100, full length, dry basement, sidewalk elevator 2 floors above. Supt., 121 East 27th.

30TH, 56 WEST—Store, unusually attractive, for high-class retail business.

54TH, 117 WEST—Store, 22x50; will divide. Deard & Clemens, Inc., 874 6th Av. Circle 0031.

86TH, 108 WEST—18x50; near Columbus Av.; suitable for any business.

104TH, 108 WEST—Near "L" station; rent $1,000 year. Apply Goodwin & Goodwin, 260 Lenox Av. Harlem 8500.

125TH ST., 109 WEST—Large light store, $25; immediate possession.

AMSTERDAM AV. AND 100TH ST.—Large corner store, 25x85; will divide to suit. C. MOCK, 200 West 101st. Riverside 7079.

BROADWAY, 355 (near Leonard St.)—Large store and basement, suitable retail men's clothing; immediate possession.
J. GUILFOYLE & CO.,
Canal 7852. 377 Broadway.

BROADWAY, 2,806 (near 108th)—Store, 18x37, for rent; very desirable location. Full particulars from Slawson & Hobbs, 162 West 72d.

BROADWAY, 2,367 (near 119th)—Store for rent; high-class location. Full particulars from Slawson & Hobbs, 162 West 72d.

BROADWAY, 3,506 (145d-144th Sts.)—Extra high ceilings; 100 per cent. location; $250.

LEXINGTON AV., 880 (next to corner of 56th St.)—Parlor floor store; new light; splendid show window; open for inspection.

LEXINGTON AV., 1,460 (Location (northeast corner 61st St.)—Stores. Agent on premises.

710 MADISON AV.,
Northwest corner 63d.
Modern fireproof parlor store, with two show fronts.
Moderate rent.
PERSE & HAHAN,
340 Madison Av. Murray Hill 6200.

MADISON AV. STORES—57TH ST.
MADISON Ave., 593, corner store; also attractive street store and corner parlor floor; new building, elevator; new rents; agent on premises.
OSCAR D. & HERBERT V. DIKE,
22 East 49th St. Vanderbilt 5454.

SOUTHEAST Corner 221st and White Plains Road—Large stores and basement, suitable for all kinds of business, booming section of Bronx; 2 blocks from subway station, shopping centre of entire district. M. I. Strunsky, 1,000 Broadway, Wadsworth 2327. Agent on premises.

STORE to sublet; Grand Central zone; reasonable. Falkenstein, 143 East 42d.

STORE TO LET.
SUITABLE FOR STATIONERY AND CIRCULATING LIBRARY.
WILL REMODEL PATRONAGE.
IN HOTEL LUCERNE,
AMSTERDAM AV. AND 79TH ST.
RENT $2,200.
ALSO
STORE SUITABLE FOR GENTS' FURNISHINGS,
RENT $2,700.

SMALL STORE
SECOND FLOOR POINT,
ENTIRE BASEMENT
IN THE WORLD-KNOWN
FLATIRON
BUILDING.

STORE, near 5th Av. in building 81x100, with large, light basement, fully equipped with the most modern partitions and fixtures; unusual opportunity for large ladies' wear concern desiring high-class location; possession 5 West 38th.

STORES.

Manhattan-Bronx For Rent.

SHOES—SHOES—SHOES.
3,000 square feet, basement store; 14th St. and University Place; gold mine for shoes or other retail business. Apply 33 East 14th St.

STORE FOR RENT.
8 West 50th St.; store, suitable for hairdressing parlor, tea room or any high-class business. Apply S. S. Wolins, Walker 4066.

STORES—Large and small, on Broadway, 5th Av. and Other Good Locations.
Low rents; very busy neighborhoods.
P. A. HARTIGAN, 831 8th Av. (50th St.).

BASEMENT store, 7th Av. at 14th St.; $110. Duross, 67 7th Av.

Brooklyn-Long Island For Rent.

RESTAURANT, lunch room; unusual opportunity, big corner; 86 Broadway, Brooklyn; well established; reasonable rent. Pulaski 9106.

STORE, 3 rooms, $75; real estate, plumber, hardware. Howard Beach. Triangle 2080.

**Other

Small and large apartments, comfortably arranged and in attractive localities, classified for convenience of readers.

Apartments to Let Furnished and Unfurnished

60 cents an agate line. Telephone LACkawanna 1000.

Advertisements must conform to the standards set by The New York Times. All announcements are subject to censorship.

Furnished—West Side.
(Continued from Preceding Column.)

73D, 115 WEST (HOTEL EARLTON)—VERY DESIRABLE TWO ROOMS AND BATH; FULL HOTEL SERVICE; RESTAURANT; WEEKLY OR MONTHLY. ENDICOTT 6845.

72D, 208 WEST—Large living room, bedroom, real kitchen; well furnished; $160 month; elevator. Apartment 2-A.

72D, 254 WEST—Attractively furnished apartment, two rooms, bath, kitchenette, steam; reasonable.

72D, 152 WEST—Attractive 2-room apartment, well furnished, ample gas kitchenette.

72D, 158 WEST—Charming 2-room apartment; also one, bath, kitchenette. Clarke.

74TH, 158 WEST (near Broadway) — Elegantly furnished, neatly, redecorated, large 3-room apartment, private bath, kitchenette; very reasonable.

74TH, 234 WEST — Three-room apartment, beautifully furnished, Baby Grand piano. Metten.

74TH ST., 7 WEST.
1-room apartments, private bath, kitchenette.

75TH, 321 WEST—Attractive, newly furnished floor, kitchenette, bath, shower; suitable 3-4; exclusive house; lease with service.

75TH, 25 WEST—Magnificent, sunny, south, front, entire floor; beautifully furnished; complete.

75TH, 162 WEST.
One and two rooms, kitchenette, bath. Apply Supt.

76TH ST., 22 WEST—2-room apartment, gorgeously furnished, bath, kitchenette.

76TH, 36 WEST — EXQUISITE SUITES; HOTEL SERVICE.

76TH, 304 WEST—Artistic elevator, just remodeled; 2-3-4 rooms, kitchenette, bath; shower; telephone, linen, silver; maid service; $123-$175 month.

76TH, 145 WEST—Beautiful 1-2 room apartment; $85 up; gentlemen; references.

76TH (344 West End)—Luxuriously furnished 2-3 rooms, pianos, victrolas; housekeeping.

76TH, 321 WEST—Nicely furnished basement apt.; two rooms, kitchenette, yard; $18.

77TH ST., 50 WEST.
Hotel Apartments.
One room and bath.....$85 monthly.
Two rooms and bath.....125 monthly.
Three rooms and bath.....175 monthly.
Furnished and unfurnished, including Full Hotel Service.
MANHATTAN SQUARE HOTEL.
50 West 77th. Endicott 3700.

77TH, 272 WEST—Handsomely furnished 1, 2-room apartments; excellent service.

76TH, 307 WEST (3B)—7 handsomely furnished rooms; references required. Trafalgar 0169.

76TH, 142 WEST—Bachelor's apartment, 4 light rooms, entire floor, 3 flights, steam, large bath, hardwood floors; furnished, unfurnished; private residence; basement bell.

80S—Seven exquisitely furnished rooms, two baths; piano; immediate occupancy. Circle 7222.

80S—Five rooms, two bedrooms; new building; magnificent piano; $225. Endicott 1277.

80TH, 157 WEST—Very desirable 7-room apartment; privilege renting room.

81ST ST. AND COLUMBUS AV.
COLONIAL HOTEL, FACING PARK.
All apartments newly furnished and decorated; parlor bedroom and bath, $30 weekly or $125 monthly up. Trafalgar 2000.

81ST, 203 WEST—5 rooms, attractive; Oriental rugs; own home. Apartment 4-C.

82D, 250 WEST (Apt. 73)—7 rooms, 2 baths; exceptionally well furnished home; spaciousness, cleanliness, harmony distinctly emphasized.

83D, 46 WEST (7E)—Attractive three-room kitchenette apartment; year. Susquehanna 5661.

83D, 60 WEST—One or two room apartment, complete kitchenette, fine bath.

84TH, 324 WEST (HOTEL RANSBY).
Newly furnished 2 rooms and bath; also unfurnished; yearly lease; restaurant.

86TH ST. (Riverside Drive)—Will sublet delightful 2-room apartment, bath, kitchenette, twin beds, piano; exclusive; elevator apartment house; $125. Phone mornings, Schuyler 6094.

86TH, 309 WEST—Roof bungalow, 2 bedrooms, living room, bath; restaurant; maid service included. Schuyler 8280.

86TH, 200 WEST—Five rooms, bath, 2 master bedrooms, handsomely furnished. 7C.

86TH ST., 309 WEST—Sublet at sacrifice, room and bath; $95.

86TH ST., 309 WEST—Bargain, sublease, parlor, bedroom and bath; $135.

87TH, 8 WEST (Central Park)—Apartment, exceptionally furnished, 2 large rooms, kitchenette, shower bath; private house; $140 month; lease; maid service.

87TH, 323 WEST (Riverside)—Independent large semi-front basement, bath, kitchen; $80.

87TH, 145 WEST—Cozy 2 rooms, kitchenette, tiled bath; complete; $75; lease.

88TH, 316 WEST—Attractive two rooms, tiled bath, kitchenette; suitable bachelors, business couple; also one room; lease.

88TH, 61 WEST—3 and 4 rooms, kitchenette, bath; southern exposure; reasonable.

89TH, 201 WEST—3 rooms; new elevator apartment; beautifully furnished; rent reasonable; must buy furniture. Office, 610 Amsterdam Av. Schuyler 2192.

89TH, 322 West (Riverside)—Magnificent large studio room, kitchenette, bath; $85-$100.

90TH (near Riverside)—Beautifully furnished 5-room elevator apartment; $140. Trafalga 8414.

90S (Riverside Section)—6 rooms, front; elevator; artistic; immediate; $155. Endicott 1277.

91ST ST., 27 WEST—HIGH-CLASS FURNISHED APARTMENTS. ONE ROOM AND BATH, $50 UP; 2 ROOMS AND BATH, $75 UP; MAID SERVICE.

92D (325 Central Park West)—Two or three-room apartment; sunny, homey, attractive; with real kitchen and bath, fireplace, elevator; 6th floor; reasonable; furnishings.

94TH, 315 WEST—Will sublet attractively furnished six-room apartment, grand piano, &c., to responsible people; $175 monthly. Call daily, before 7 P. M., Riverside 2672.

96TH, 50 WEST—Artistically furnished one-two rooms, kitchenette, bath; shower, linen, silver; refined neighborhood, near park, bus, subway; $75-$110 month; maid service.

103D, 308 WEST—Modern suite, electrical kitchenette, private bath; elevator; $22.50 weekly.

106TH, 69 WEST—Beautifully furnished apartment, four rooms, two bedrooms. Apt. 2 F, E.

107TH, 237 WEST—Beautiful seven-room front, elevator apartment, near Broadway; reasonable.

109TH ST. AND MANHATTAN AV.
3-4-5-6 rooms, $50 monthly and up. Also weekly rates. Elevator and non-elevator. Apply 215 Manhattan Av. Open Sundays. REFERENCES ESSENTIAL. Academy 1647.

110TH ST. AND COLUMBUS AV. — High-class elevator apartments, 1, 2 and 3 rooms, $50 monthly and up; also weekly rates; references essential. Apply 410 Cathedral Parkway. Academy 0613. Open evenings.

111TH, 200 WEST (corner 7th Av.)—Eight-room, unfurnished, basement, facing park; elevator apartment; $275 monthly.

111TH, 507 WEST (Apt. 42)—Attractive four rooms, two bedrooms; street view; $115.

112TH, 526 WEST (Apt. 23)—Five rooms, front; rent $110. Cathedral 4835.

113TH, 507 WEST—3-4 rooms (2 bedrooms), unusually artistic, completely equipped housekeeping apartments; modern 5-story elevator buildings; now leasing.

113TH, 546 WEST (Broadway)—Two rooms, bath; improvements; private house; maid service.

113TH, 504 WEST—Attractively, comfortably furnished five-room apartment; delightfully sunny; $135.

113TH, 508 WEST (Columbia section)—Four, five rooms, attractively furnished; elevator; $115.

114TH, 609 WEST—Two wonderful bedrooms, living room, kitchenette, bath; suitable 4; exclusive. Apt. 6. Cathedral 5770.

115TH, 601 WEST (corner Broadway)—Owner going South will sublet desirable modern 6-room apartment, 5th floor; sunny, immaculate, well furnished; balcony facing Columbia; year or less; reasonable. Apply Superintendent.

116TH, 620 WEST (Riverside)—Five beautiful light rooms, bath; high class; reasonable. Dodge.

116TH (overlooking Riverside)—Five sunny rooms, twin beds, piano; reasonable. Cath. 4247.

119TH, 419 WEST (adjacent Columbia, Morningside)—Five exceptional outside rooms, complete kitchen; accommodates family, group students. Inquire 4B.

119TH, 435 WEST—Newly decorated three rooms, kitchenette; opposite Columbia. Apt. 3M.

119TH, 435 WEST (opposite Columbia)—Attractive 2, 3 rooms, bath, kitchenette. Anderssen.

119TH ST., 435 WEST—Overlooking Columbia; 4 large, light rooms, newly decorated, elevator, 2 bedrooms. 4D. Supt.

119TH, 410 WEST (overlooking Columbia)—two rooms, kitchenette; entirely front; south. Hildreth.

121ST, 414 WEST (Corolyn Court)—4 rooms, completely furnished; housekeeping; redecorated. Callahan.

121ST, 414 WEST (Apt. 49)—Beautifully furnished 3 rooms; suitable for four.

124TH (552 Riverside Drive)—Outside four rooms, two bedrooms, twin beds; $120.

143D, 610 WEST—Complete furnished 3-room apartment. Apply premises. Audubon 4583.

145D, 518 WEST—2 rooms; housekeeping privilege; business people; $50. Apt. 6.

Furnished—West Side.

164TH ST., 615 WEST—Business girl wishes to share 4-room apartment with student or business girl; rent $50. For appointment telephone Broad 8122, Zupman.

168TH, 601 WEST (corner Broadway)—Seven rooms, two baths; improvements. Apt. 32.

181ST, 736 WEST—Beautifully furnished, complete, 3 and 4 room apartments; linen, silver, victrola; $90-$100; immediate. Graham.

192D, 608 WEST—Attractive 3-room apartment, real kitchen. Apt. 1A.

BROADWAY, CORNER 67TH ST. —
IN THE HEART OF MANHATTAN.
121 West 67th St., just completed, 1 and 2 room apartments; disappearing beds; every modern improvement; refined, quiet surroundings; reasonable. Renting agent on premises.

CENTRAL PARK WEST, 65 (Apt. 3C)—A two room, bath and kitchenette; newly done over; $125. Apply Supt.

CLAREMONT AV., 150—Beautifully furnished 4-room apartment, complete; new elevator house; Columbia-Riverside vicinity; reasonable rental; opportunity.

GREENWICH VILLAGE—Convenient location; comfortably furnished small apartment; living room, bedroom, kitchen, bath, electricity, piano, fireplace; suitable for quiet, responsible couple; reasonable. Telephone after 10 A. M., Chelsea 1061.

GREENWICH VILLAGE.
Exquisitely furnished, one-room, kitchenette apartment, overlooking quaint court-yard; modern; $70. Apply Janitor, 21 Jones St.

MANHATTAN AV., 540—For sale, furnished 2 rooms, kitchenette and bath. Beers.

POMANDER WALK, 16.
Complete service; four rooms; charmingly picturesque, evergreen gardens; inspection urged. Riverside 9400.

RIVERSIDE DRIVE, 736—6-room apartment, furnished, facing river, Oct. 10 to June 1, $200 per month. Appointments 4160 Audubon, Apartment 1-E. F. J. Titus.

RIVERSIDE (125th subway)—Large, new, sunny, front room; beautiful view; kitchen; elevator; $65 monthly; references. Telephone Morningside 6918.

RIVERSIDE (overlooking river)—Beautifully furnished 4-room elevator apartment; $125. Trafalgar 9414.

RIVERSIDE, 400—Eight rooms, three rooms overlooking Drive, magnificently furnished; $250. Kuba.

RIVERSIDE DRIVE, 676—Sublet 6 outside rooms, southern exposures. Apply 5 F, Iglo.

RIVERSIDE DRIVE (90s)—Home, good income, 8-room front apartment; rental $150; sell furniture and lease. Riverside 1974.

ST. NICHOLAS, 771—Sunny apartments, 4 business people; newly decorated; every convenience; single, double rooms, with-without board.

ST. NICHOLAS AV., 1,045—Attractive 2-room apartment, kitchenette, bath. Apply Beauty Parlor, near 163d St.

WASHINGTON HEIGHTS — Five beautiful front rooms, one flight; piano, silver, &c.; $110, worth $140; lease. Inquire Schuyler 6686.

WEST END AV.—New building; three rooms, front apartment; piano. Endicott 0283.

APARTMENTS OF UNUSUAL CLEANLINESS
AT VERY MODERATE RENTALS.
Two rooms, bath and kitchenette, comfortably furnished; telephone and elevator service; maid service if desired; no objectionable or questionable tenants; references essential; rent $80 and up monthly.
THE WILSONIA,
225 WEST 99TH ST.

SUBLET BY EXECUTOR IN MARIE ANTOINETTE HOTEL, 67TH ST. AND BROADWAY, HANDSOMELY FURNISHED APARTMENT, THREE ROOMS AND BATH; FULL HOTEL SERVICE; LIBERAL CONCESSION UNTIL OCTOBER, 1926. APPLY AT DESK FOR APARTMENT 706.

ATTRACTIVE HOTEL SUBLEASE.
Three rooms, well furnished, in fine residential hotel; Steinway grand piano, splendid cuisine; immediate possession. Apply Standish Hall, 45 W. 81st. Phone Endicott 9200.

NEW ELEVATOR APARTMENTS, attractively furnished, overlooking garden, 454 West 23d, London Terrace. Chelsea 3941; rent low; reference; lease; opportunity. Dr. Cloud, resident owner.

MAKE YOUR SELECTION EARLY.
Desirable list. Consult Mrs. Dingleman, Renting Specialist, 133 West 72d. Trafalgar 1203.

FAMILY; sunny five rooms; never rented before; $140. Morningside 7028. Apt. 3A.

SACRIFICE high-class 5 rooms, 2 baths, until September. After 1. Riverside 5067.

Furnished—Brooklyn.

BEDFORD SECTION—Beautifully furnished large alcove room with kitchen; improvements. Decatur 8575.

HEIGHTS—Bachelor, new, radio, door bells, service. 20 Clinton St. Main 10127.

Furnished—Long Island.

FOREST HILLS GARDENS, L. I.—Very attractively furnished three-room apartment for Winter months or longer in the Tennis Place apartments; very fine grill room on premises; $140 a month. Apply Guyon L. C. Earle, Agent, 358 5th Av. Phone Wisconsin 1181.

FOREST HILLS GARDENS—Beautifully furnished seven-room duplex apartment; garage; Winter or longer; $200 monthly. Phone Boulevard 2197.

LONG BEACH—Beautifully furnished apartment, near depot, $60 monthly. Phone Jamaica 8010.

Delightful throughout the year.
KEW GARDENS INN,
Kew Gardens, L. I.
Overlooking rolling hills and beautiful gardens.
Tennis, golf, riding; only 18 minutes from Pennsylvania Terminal in N. Y. C., via L. I. R. R., or 35 minutes by Pierce-Arrow bus from B. Altman & Co. store; room and meals, $25 to $35 per week; double room and meals for 2, $50 to $65. Richmond Hill 8802.

Furnished—Westchester County.

LARCHMONT — Mother, daughter, living alone, will rent to desirable tenants large master bedroom, sun room, private bath; also small room; breakfast, kitchen privileges. Larchmont 1154.

MT. VERNON, 851 South 10th Av.—6 large rooms including sun parlor; $80; near subway station. Hillcrest 3999-J.

Furnished—New Jersey.

EDGEWATER—Three and five room apartments, facing Hudson; reasonable. P. O. Box 487.

Unfurnished—East Side.

2D AV., 312 (near 18th)—Furnished-unfurnished 2 rooms, bath, non-housekeeping, strictly modern, just finished, $60 up. See any time. Studios, top floor.

3D, 69 EAST—6 rooms and bath, all improvements.

4TH AV., 469—Two rooms and bath, including maid service, $65-$75. Albert B. Ashforth, Inc., 12 East 44th St. Murray Hill 1100.

Unfurnished—East Side.

33D, 163 EAST—Renovated, modernized apartments, 4-5 rooms; fireplace. Caledonia 6481.

34TH, 148-150 EAST—One room, bath, kitchenette; rear apartments; have solarium roof garden, sleeping porch; studio apartments with north light skylight. Caledonia 6481.

34TH, 138 EAST (studio and apartments)—Two rooms, kitchenette, bath, woodburning fireplace.

34TH, 125 EAST—3 rooms, bath, kitchenettes; thoroughly renovated; open for inspection.

35TH, 150 EAST—Apartment of 3 rooms and bath; also one of 4 rooms. Supt.

36TH, 163 EAST—Exclusive Murray Hill; artistic studios, 1-6 rooms, fireplaces, roof garden, elevator; also bungalow on roof; studio and garden; $1,200-$4,500.

36TH, 149 EAST—Housekeeping apartment, 4 rooms and bath, all improvements; $170.

36TH ST., 149 EAST—Bachelor apartment, 2 rooms and bath, all improvements.

37TH, 130 EAST—Exclusive Murray Hill; attractive corner apartment, two rooms, sun porch, bath, fireplace; suitable for dentist or physician.

37TH, 146 EAST—Small charming 1 room and bath, suitable young lady.

39TH, 107 EAST—Attractive two-room apartment in Murray Hill district; elevator. Supt., or Vanderbilt 5825.

40TH, 124 EAST (Park)—New building, 3-4 large rooms, $1,600-$2,400.

44TH ST., 141 EAST, THE WOOLSEY.
Two rooms, bath and kitchenette; from $95; attractively furnished if desired; leasing for October or immediate occupancy; a quiet, homelike apartment, accessible to every midtown activity.

44TH ST., 14 EAST (near 5th Av.)—Attractive 2 and 3 room kitchenette apartments, $100-$125. Apply Superintendent.

45TH EAST, 157-141-145—Desirable 2-room, kitchenette apartments, $75 to $100 per month. Apply Gaines, Van Nostrand & Morrison, 383 Madison Av. Tel. Vanderbilt 5825, or premises.

46TH, 140 EAST.

Two-room and kitchenette apartments, $1,220-$1,800; new 11-story building. Apply on premises.

47TH ST., 21 EAST.
Apartment 3 rooms, bath, kitchenette; large room and bath, steam heat, open fireplaces; unlimited hot water supply; immediate possession; rent $1,200 to $2,000 per annum.
OGDEN & CLARKSON CORP.,
21 East 47th St. Vanderbilt 1275.

47TH ST., 22 EAST—Furnished suite, 5 rooms, 2 baths, private halls, Carlton House Annex, Ritz Carlton.

48TH ST., 22 EAST
2 AND 3 ROOM SUITES WITH BATH
$1,200 TO $1,800
VALET, MAID SER., MEALS OPTIONAL.

224 EAST 49TH ST.

6-room apartment, re-designed, private dwelling; 3 open fireplaces; large rooms; newly decorated; service; rent $2,400.

49TH, 21 EAST—3 rooms, business or living, $2,100; elevator; southern exposure.

50TH ST., 135 EAST.

Two-room apartments with kitchen $1,440 to $1,920; new 9-story building; a few 1-room apartments available, $1,080-$1,200. Apply at building.

51ST ST., 122 EAST.
3 and 4 room housekeeping suites.
Fifth floor, 4 rooms and bath, $1,750.
Third floor, 4 rooms and bath, $2,050.
Seventh floor, 4 rooms and bath, $2,400.
Maid and valet service. Apply Supt. or
EWING & IVES, INC.,
502 PARK AV. REGENT 4220.

51ST ST., 34 EAST.
Large living room, bedroom, real kitchen; Maid, valet and meal service.
Possession now or Oct. 1; $2,100-$2,800.
Fred F. French Management Co., Inc.,
350 Madison Av. (45th St.). Vanderbilt 8950.

51ST (25 BEEKMAN PLACE).
EAST RIVER OUTLOOK APARTMENT.
Choice location, 5 rooms, all improvements; renovated to suit, $1,300. Supt. premises. Wm. P. Jones & Son, Times Bldg.

51ST, 355 WEST (IRVINGTON HALL).
2-3-4 room housekeeping apartments, newly furnished. Circle 8640.

52D, 156 EAST—Ten-story modern fireproof building, housekeeping apartments of 3 and 4 rooms, $1,800 to $2,000. Agent on premises. Ewing & Ides, 502 Park Av. Regent 4220.

52D ST., 67 WEST—1, 2, 3, 5 rooms and bath; also skylight studios; large restaurant. Circle 7820.

54TH, 150 EAST—2 rooms, bath and kitchenette; $870.

55TH ST. 30 EAST (AT MADISON AV.),
9 rooms, 3 baths, $8,000.
5 rooms, 2 baths, $5,000.
Apply HUBERTH & HUBERTH,
2 Columbus Circle. Circle 7820.

55TH, 130 EAST—Two rooms, bath, kitchenette, all improvements; also Lexington Av., between 53d and 55th Sts.; $50 to $75. Apply Hardy, Plaza 3093.

55TH, 127 EAST—Two and four rooms, parlor floor; bath and kitchenettes.

1 EAST 56TH STREET
1, 2 and 3 room apartments; large room and bath, steam heat, open fireplaces; unlimited hot water supply; immediate possession; rent $1,200 to $2,000 per annum.
OGDEN & CLARKSON CORP.,
21 East 47th St. Vanderbilt 1275.

57TH, 128 EAST—Light floor, 2 large rooms with alcoves, bath, kitchenette and fireplaces. Telephone Plaza 6805.

57TH ST., 19 EAST—1, 2 rooms and bath; rental $1,200-$2,200. Apply Huberth & Huberth, 2 Columbus Circle. Circle 7820.

57TH ST., 131 EAST—New fireproof walk-up, two rooms and bath, with shower; $100. Agent on premises.

57TH, 125 EAST—7-8 rooms; $4,000-$5,800; fireplaces, high ceilings. Plaza 1653.

58TH ST., 304 EAST—1, 2 AND 3-ROOM APARTMENTS; TILED BATH; OPEN FIREPLACE.

58TH, 348 EAST (Sutton Square section)—7 attractive rooms, fireplaces; reasonable.

Unfurnished—East Side.

60TH, 139 EAST—2, 3, 4 room apartments; some with complete kitchens; all light, airy, cheerful; just being completed; all modern improvements; rent $900 to $1,500. Apply Supt. on premises or phone Lenox 0165.

60TH, 106 EAST—Two rooms and bath, maid service, one door east Park Av.; convenient to two subways, downtown and theatre district. Inquire Supt., or Vanderbilt 4640.

60TH, 126 EAST—3 rooms, housekeeping apartment; entire floor; reasonable rent. Premises.

60TH ST., 11-15 EAST—2-3 rooms for men who want the best.

61ST ST., 53 AND 136 EAST.
Apartments—Doctors' offices.
Beautiful floors in two charmingly altered houses, 2-3 rooms; small roof garden apartment; exceptional service. Regent 3635.

61ST ST., 47 EAST.
AT PARK AV.
Living room, bedroom, real kitchen and dining; alcove, extra maid's room if desired; maid, valet if desired.

61ST ST., 24 EAST—TWO ROOMS AND BATH; $85.

62D, 109 EAST—Distinctive duplex apartment with garden, 5 large rooms, 2 baths; $3,000. Rhinelander 7018.

62D, 26 EAST—9 light rooms, kitchenette, $150; 2 rooms, $125-$85.

63D ST., 23 EAST—Two rooms, bath, $900 to $1,000; sunny corner; very desirable. Pease & Elliman, 640 Madison Av. Regent 1473.

63D, 105 EAST—For rent, Oct. 1, occupancy, choice 3-room apartments, consisting of living room, bedroom, bath; full kitchen and entrance hall. Ask for Superintendent on premises.

63D ST., 11 AND 13 EAST.
Most attractive suites of one to six rooms, arranged to suit tenant; $1,200 to $6,000.

66TH ST., 139 EAST—Seventh floor, southern exposure, 3 rooms and 3 baths; rent $4,800. Apply on premises or Vanderbilt 5015.

71ST ST., 141 EAST—Parlor floor, 7 rooms, 3 bath and extra lavatory; suitable for 6 doctor or a private family; rent $2,500; immediate possession. Sharp, Nassoit & Lanning, Inc., 65th St. and Madison Av. Butterfield 2700.

72D, 157 EAST (The Lexington)—One, two, three rooms, furnished or unfurnished; maid service available; restaurant on premises. Apply to Mr. Merritt on premises.

Unfurnished—East Side.

72D, 202 EAST—Entire or part of upper floor in private house; modern improvements; adults; references.

73D, 155 EAST—Sublet at concessions, 4 rooms, all light; housekeeping; 1 year lease. Butterfield 0706.

75TH ST. 37 EAST—One, two 20x29 rooms, bath, kitchenette; also furnished.

75TH, 188 EAST—2-3 rooms; new elevator apartments; latest improvements; $85-$112.

76TH, 111 EAST (corner apartment)—Seven rooms, bath, ready for occupancy; $110. Phone Washington Heights 7793.

78TH ST., 44 EAST.
PARLOR FLOOR, SUITABLE FOR BUSINESS; LARGE STUDIO, BATH, SKYLIGHT; 1 AND 2 ROOM APARTMENTS. ATWATER 8858.

78TH 42 EAST (corner Madison Av.)—Exclusive non-housekeeping apartments, 1, 2 rooms, bath; large closets; Longchamp restaurant; suitable for dentist or physician.

79TH, 142 EAST (CORNER LEXINGTON AV.) PARLOR FLOOR, ALL LIGHT OUTSIDE ROOMS; FINE LOCATION FOR DOCTOR, DENTIST, DRESSMAKER, MILLINER. FORSHEIM, 87 FRANKLIN ST. FRANKLIN 1100.

79TH, 112 EAST—Two rooms, bath, dressing room; modern; refined; exclusively residential.

80TH, 121 EAST (near Park Av.)—Extra large one and two room, modern, bath, apartments, for light housekeeping; moderate rental; all outside light rooms. Apply on premises or La Forte, 39 East 58th. Regent 7530.

80TH, 172 EAST — Lease 1, 2 attractive rooms, large foyer, open fireplace, improvements, annunciator in hall, southern exposure, airy. Bradhurst 1553. See Superintendent.

81ST ST., 108-110 EAST,
Near Park Av.
High-class elevator apartments,
6 ROOMS, 2 BATHS.
Rentals $2,900 to $3,200.
Newly decorated. Immediate occupancy.
Apply on premises or
ALTAVISTA HOLDING CO.,
320 WEST AV. PENNSYLVANIA 2568.

82ND ST., 17 EAST—3 rooms, bath; high-class house, Renting agent after 1 P. M.

83D ST., 232-234 EAST—3 and 4 rooms, $50 and $55. Superintendent or Slawson & Hobbs, 162 West 72d St.

83D ST., 66 EAST—Parlor floor, doctor's suite, $200; other floors, $125 to $150; also duplex, $275.

84TH ST., 21 EAST—Nine rooms and three baths; southern exposure; may be inspected any time except Sunday.

85TH, EAST—Seven rooms, three rooms; southern exposure; bargain. Murray Hill 4216.

86TH ST., 64 EAST—Four large rooms and bath; 9th and 14th floors; modern building; low rent. Apply premises or Vanderbilt 5015.

86TH ST., 115 EAST,
near Park Av.
Exceptionally large 3 and 4 room apartments; new high-class, fireproof elevator building; moderate rentals. Agent on premises. Lenox 1477.

90TH ST., 115 EAST.
Between Lexington and Madison Avs.,
4 ROOMS
High-class 9-story apartment.
$1,600 per annum.
BYRNE & BOWMAN,
30 East 42d St. VANderbilt 2371

92D ST., 151 EAST—To lease, 4 rooms and bath, entire second floor; owner's home; modern; steam heat. Atwater 6790.

150 EAST 93RD ST.

Attractive, new apartment, living room, bedroom, kitchen, dining alcove, bath; also apartment with two bedrooms; reasonable. Superintendent on premises.

96TH ST., 17 EAST.
Adjacent to 5th Av.; view of park; 5 rooms and bath, extra lavatory, with foyer, servants' rooms available, at $250 per room; very attractive rents. Agent on premises.

96TH ST., 17 EAST.
Adjacent to 5th Av.; 7 rooms, 3 baths, foyer, south and east exposure. Agent on premises.

96TH, 78 EAST (corner Park Av.)—6 rooms, $58; 7 rooms, $75. Superintendent or Slawson & Hobbs, 162 West 72d St.

96TH, 64 EAST—7 rooms, all improvements; possession; reasonable. Supt. on premises.

122D ST., 68 EAST—Single flat, 8 rooms, all modern improvements; low rent. Apply premises, or Crosby & Blemly, 453 9th Av.

124TH ST., 1 EAST—Two sunny rooms, bath, service room, park view, quiet. Supt. or Mrs. Fiellts.

GRAMERCY PARK SECTION.
Front apartment, two large rooms, dressing room, tile bath, foyer, fireplace, modern elevator house; one block from park; references essential; $120; lease. Phone Cortlandt 8748. Claybark.

GRAMERCY PARK
(78 Irving Place, Corner 19th).
4 rooms, bath; exceptionally large, light; suitable doctor, dentist. Stuyvesant 0440.

GRAMERCY PARK, 2—Three-room apartment, overlooking park; large living room, real fireplace; $2,300. Supt., or Vanderbilt 5825.

GRAMERCY PARK, 18—Three-room apartment, with real porch; restaurant in building; $1,800; also studio with north and east exposure. Supt., or Vanderbilt 5825.

GRAMERCY PARK, 40—Small apartment overlooking park; full privileges park. Superintendent, premises.

LEXINGTON AV., 708-710 (57TH ST.).
New fireproof walk-up.
Two and three rooms, with kitchenette, bath and shower.....$125
Two rooms, bath and shower, with large roof garden.....$110
Agent on premises.

LEXINGTON AV., 740—To let, 2 large rooms and bath; rental $60. Inquire H. Weiss, Bloomingdales, 59th and Lexington Av. Phone Regent 5000—Ext. 269.

LEXINGTON AV., 246.—Apartment, two rooms, foyer, bath, wood-burning fireplace; built-in bookcase, French door to yard; inspection 10 to 4. Cassidy, 206 Broadway.

LEXINGTON AV., 658 (at 55th St.)—Studio apartments, 2 and 3 rooms; new building; luxuriously appointed. Apply on premises or phone Caledonia 4986.

LEXINGTON AV., 515—Attractive 6-room elevator apartment; immediate possession. Apply Supt. on premises.

LEXINGTON AV., 264—Choice 4-room apartments, Murray Hill section; ready for occupancy. See agent on premises.

LEXINGTON AV., 797 (61st-62d)—5 and 6 rooms; improvements; newly decorated.

LEXINGTON AV., 231 — Four-room apartment; elevator; lights; $100.

MADISON AV., 601,
Between 57th and 58th Sts.
Roof apartment, 3 rooms, bath, kitchenette studio, 18x22, with north skylight...$2,400
Two rooms, bath and kitchenette, with north studio skylight.....$1,800
Two rooms, bath, with east studio skylight.....$1,500
Two rooms, bath and kitchenette.....$1,500
SUITABLE COMBINED
LIVING AND BUSINESS OR
PROFESSIONAL USE
Elevator, switchboard; New York steam.
Agent on premises.

MADISON AV., 715—Attractive, light, conveniently located living room, 2 bedrooms, bath; valet and meal service; elevator; electric grill, refrigerator if desired; newly decorated; one with real kitchen. Apply Superintendent.

MADISON AV., 514 (AT 53D ST.).
NEW BUILDING.
2 rooms, bath; low rents; ready now; very attractive and complete. Apply on premises or Supt., 18 East 53d St.

MADISON AV., 715—Bachelors; special rents; special conveniences; two bedrooms, living room, bath; separate hall; all-night elevator; breakfast and valet service. Apply superintendent.

MADISON AV., 423 (near 48th St.)—Two rooms and bath; rental $1,320-$1,560. Apply Huberth & Huberth, 2 Columbus Circle. Circle 7820.

MADISON AV., 907 (72d)—Living room, bedroom, kitchen, built-in bath, shower, open fireplace, steam heat, maid's service; all new; reasonable.

MADISON AV., 805—Modern 2-room apartment, open fireplace, bath, kitchenette; exceptionally large; very attractive, $100. Rhinelander 4577.

MADISON AV., 980 (The Southern)—Attractive one and two room apartments at moderate rentals, with restaurant on premises and maid service available.

MADISON AV., 967 (77TH ST.).
High-class elevator apartments.
7 and 5 room apartments, 2 baths.

MADISON AV., 1,064—2 attractive rooms, kitchen and bath, all improvements; reasonable. Rhinelander 1965.

MADISON AV., 783—Bachelor or studio apartments, two rooms, bath and kitchenette; $85-$100.

MADISON AV., 530 (near 53d St.)—One and two rooms, all large, newly decorated; fireplaces; $1,300 up.

MADISON AV., 520 (near 53d St.)—3 large rooms and bath; newly decorated. Rhinelander 6515.

MADISON AV., 762 (near 65th)—2 rooms, bath; newly decorated. Rhinelander 6515.

Unfurnished—East Side.

15 AND 16 PARK AV.,
at 35th St.
2 AND 4 ROOMS, $2,000-$3,600.
Buildings just completed; real kitchens; some have fireplaces and breakfast rooms.
A FEW ARE FURNISHED.
Fred F. French Management Co., Inc.,
250 Madison Av. (45th St.). Vanderbilt 8950.

410 PARK AV.
Fine corner apartment on second floor, consisting of 14 rooms, 4 baths, 5 master's bedrooms and 3 servants' rooms; reasonable rentals, $8,000; Oct. 1 possession; two-year lease.
DOUGLAS L. ELLIMAN & CO.
15 East 40th St. Plaza 9200.

PARK AV., 935, Apartment 8-B—Very desirable apartment, consisting of 5 rooms and 2 baths; lease to Sept., 1927; rent $3,700. Apply Douglas L. Elliman & Co., 15 E. 49th St., Plaza 9200.

PARK AV., 471 (AT 58TH ST.).
8 rooms, 2 baths, $8,400.
Apply HUBERTH & HUBERTH,
2 Columbus Circle. Circle 7820.

PARK AV., 1,050—New building; physician's suite, 4 large rooms, foyer, bath, kitchenette; suitable 2 doctors; private entrance 87th St.; $3,600. Fischer, Butterfield 6277.

PARK AV., 1,230 (near 90th St.)—6 rooms and bath, $65. Superintendent or Slawson & Hobbs, 162 West 72d St.

PARK AV. AT 58TH ST.—3 large, sunny rooms and bath, beautifully decorated; sublet $150. Telephone Regent 7991.

PARK AV. SECTION—Entire floor in private house; $95. Atwater 6848.

PROSPECT PLACE, 46—Fashionable new section; attractive corner apartment, 4 rooms, Italian sun parlor; river view; also furnished. Vanderbilt 8888.

ST. MARKS' SECTION (38-40 Stuyvesant St.)—6 elegant outside rooms, modern improvements; exceptional; low rental. Lexington 8952.

DOCTOR'S APARTMENTS.
New apartment hotel,
23 EAST 74TH ST.
3 ROOMS, GROUND FLOOR,
in high-class residential district.
SHARP, NASSOIT & LANNING, INC.,
Madison Av. at 65th, Butterfield 2700.

THE LOWEST RENTS
IN THE FASHIONABLE SECTION.
17 and 19 East 95th St., near 5th Av.
Elevator apartments, five and seven rooms and bath; $135 to 145 monthly.
Superintendent on premises.
DISTINCTIVE APARTMENTS.
BERLOCK CO., INC.,
347 Madison Av. Murray Hill 7550.

Unfurnished—West Side.

5TH AV., 178—Handsome studio, kitchenette, bath; lease; $55. Miller, 3818 Gramercy.

5TH AV., 12 (8th St.)—High-class elevator 1, 2, 3 rooms and bath suite; $75 to $200.

8TH ST., 11-15 WEST (adjoining 5th Av.)—High-class elevator house, housekeeping apartments, three, four rooms, $115 to $160. Apply on premises.

8TH, 10 WEST—Only one 3-room apartment left; bath, shower; $110.

8TH, 24 WEST—Studio apartments, 2 rooms, bath and kitchenette.

9TH, 31 WEST—Skylight studio, alcove, bath; exceptional good top light.

10TH ST., 44 WEST—Very desirable housekeeping apartments; 4 rooms and bath; modern elevator building; rent $1,600-$2,200. Apply premises or phone Murray Hill 2340.

10TH, 57 WEST—3 rooms, bath, kitchen, fireplace; all sunshine; elevator, telephone.

10TH, 5 WEST—Desirable single room, also room, bath, kitchen, elevator, telephone.

11TH ST., 15 WEST—To sublet from Oct. 1 for one year, apartment, 6 rooms, 2 baths; new house; living room, dining room, 2 master bedrooms, bath, kitchen, maid's room and bath; Apartment 4E; seen by appointment only. Apply Brault, 140 de Gaines, Van Nostrand & Morrison, agents.

11TH ST., 215 WEST (corner Waverly Pl.)—3 large rooms, kitchenette and bath, all modern conveniences, steam heated, open fireplaces; most desirable. Noyes School Building. Mr. Bryant.

11TH, 15 WEST—Leaving city, sublet housekeeping apartment 6 rooms, 2 tile baths; 8th floor; southern exposure; very light, sunny.

11TH, 63 WEST—TWO ROOMS, steam, bath, electricity; gentlemen only. Watson.

12TH, 167 WEST—Entire second floor, two large rooms, alcove, ample closets, fireplaces, bath, kitchenette; $110. Chelsea 9478.

12TH, 206 WEST—Six rooms, bath, steam, hot water; subway; $85 monthly.

12TH, 145 WEST—3 and 4 rooms, steam, parquet floors; electricity, telephone.

13TH, 215 WEST.
New studio, north skylight.
2 rooms, tiled bath, kitchenette, shower.

13TH, 325 WEST—Three rooms and bath, all improvements.

13TH, 215 WEST—New building; 3 rooms, kitchenette, bath, shower, fireplaces.

14TH ST., 333-7 WEST.
(ELE

Plain and elaborate apartments in city and suburb listed according to location.

Apartments to Let—Furnished and Unfurnished

40 cents an agate line. Telephone LAckawanna 1000.

Censorship is exercised over advertisements offered for insertion in The Times.

Unfurnished—West Side.

110TH, 527 WEST—TUDOR-GOTHIC, FIRE-PROOF; SUNLIGHT, 2½, 6½; NEWLY FINISHED; $1,400-$2,200; RESIDENT OWNER; PROFESSIONAL 22; PRIVATE ENTRANCE.

110TH & 5TH, 252 WEST — Six large, light rooms, elevator; rent $90. Superintendent.

111TH ST., 605 WEST—4, 5, 6 rooms, elevator service; near Broadway; rental $1,200 and up. L. J. Phillips & Co., 148 West 72d. Trafalgar 9200.

114TH, 57 WEST (corner)—Six and seven rooms; elevator; rent $80. Superintendent.

111TH, 146 WEST—Seven light, large rooms; latest improvements; ground floor; $90.

112TH, 116-118 AND 120-122 WEST—Four and six room elevator apartments; newly decorated; rents reasonable. Apply White-Goodman, 372 Broadway, Stuyvesant 0218.

113TH, 601 WEST (corner Broadway)—Forrest Chambers, a 12-story, finest type of building; opposite Columbia College; 6-7 exceptionally large rooms, 2 baths; most reasonable rental; must be seen to appreciate.

113TH, 611 WEST (near Riverside Drive)—7 rooms, elevator, beautifully decorated; $135-$175. Supt. on premises, or Goodwin & Goodwin, 260 Lenox Av.

113TH ST., 141 WEST—4 rooms, thoroughly modern; immediate possession; $65-$75.

114TH, 611 WEST (Broadway and Riverside Drive)—Seven large, light rooms, 2 baths; reasonable rental. Phone Cathedral 3930.

115TH, 601 WEST (corner Broadway)—5-6 exceptionally large rooms, 2 baths, high-class 12-story building, opposite Columbia; every latest improvement; reduced rental. Superintendent Bradhurst 3921.

116TH ST., 606 WEST (adjoining Broadway)—Doctor's or dentist's elevator apartment; 7 desirable rooms, 2½ floor. White-Goodman, 372 Broadway, Stuyvesant 0218.

116TH ST., 606 WEST (adjoining Riverside Drive)—High-class elevator apartment, 7 rooms. White-Goodman, 372 Broadway. Stuyvesant 0218.

117TH ST., 332 WEST—Seven all outside rooms, near transit and park; exceptionally desirable; elevator service; home house; references required. Superintendent or Wilcox & Shelton, 313 Lenox Av.

117TH ST., 368 WEST (cor. Morningside Av.)—6 large rooms, $75-$80; newly decorated. Steam heat, hot water guaranteed. Coleman.

118TH ST., 369 WEST (40 Morningside Av.)—5-6-7 rooms, $80-$110; elevator; phone; quiet; convenient to bus and L. Janitor. Steam heat, hot water guaranteed. Coleman.

118TH ST., 418 WEST

5-6 room elevator apartments; decorate to suit; available Oct. 1; $90 to $110. Superintendent.

119TH ST., 435 WEST (corner Amsterdam Av., Laureate Hall)—Overlooking Columbia University; 2, 3 and 4 rooms, large, airy, light; reasonable rent. Supt. or Louis Start, Inc., Times Building. Bryant 4000.

119TH, 420 WEST—2 rooms and kitchenette, elevator apartment; reasonable rent. Apply premises or owner, Bowling Green 6094.

121ST ST., 519 WEST—High-class elevator apartments, 5 rooms, newly paneled and painted; very reasonable rent. Apply premises.

121ST ST., 414 WEST (near Morningside Drive)—2, 4 and 5 rooms and bath; high-class elevator apartments; $65 up. Apply Supt. on premises.

121ST ST., 491 WEST—High-class walk-up, 5-6 rooms, all improvements. Superintendent.

121ST ST., 418 WEST—Attractive apartments of 7 and 8 rooms in Columbia University neighborhood; $75-$80.

123D ST., 530 WEST, *Near Broadway; seven rooms, newly decorated; ground floor; $90.*

124TH ST., 510 WEST—Elevator, all improvements, 5, 6, 7 rooms; panels, all redecorated; very attractive; immediate possession; responsible rent.

125TH, 545 WEST (near Broadway subway)—Three rooms, kitchenette; $67.50 to $85; elevator, telephone; newly decorated.

128TH, 418 WEST—7 rooms, new house; reasonable rental. Inquire Beacon Shire.

135TH, 634 (corner Riverside Drive)—4-5-7 room, high class; elevator; first-class service; interesting offers for immediate occupancy. Supt. Audubon 5180.

135TH, 630 WEST—5-6 room elevator apartments, ground floor; $80-$90.

136TH, 540 WEST (corner Broadway)—High-class; 7 rooms, elevator apartment; moderate rental. Supt. on premises.

136TH, 636 WEST (near Riverside Drive)—New building, 3-4 beautiful rooms.

137TH, 606 WEST (Broadway-Riverside)—4-5-6-7 rooms, elevator apartment; reasonable. Willis, 1,451 Broadway. Wisconsin 1390.

139TH, 608 WEST (Drive)—Exceptionally decorated 5 rooms, ground floor; improvements; $85.

140TH ST., WEST (66 Hamilton Place)—Two-three outside rooms, kitchen, bath, entire floor; redecorated; reference required.

141ST, 630 WEST (corner Drive)—Eleven-story fireproof modern building, 5, 6 rooms, unusually reasonable and attractive; immediate possession.

141ST ST., (87 Hamilton Place)—Eight-room apartment; elevator; outside rooms; reasonable.

142D, WEST (295 Convent Av.)—New high-class elevator apartment, just completed; 4-4-5-6 rooms, 1-2 baths; immediate occupancy. Inquire Bradhurst 3921.

142D, 618 WEST—Elegant three and four; elevator; all improvement. Worth 2281.

143D, 561 WEST—Doctor's apartment, corner Broadway; southern exposure; 7-8 rooms facing street; $200 monthly. Audubon 2970.

144TH (53 Hamilton Terrace, 3 blocks east of Broadway)—Finest neighborhood; elevator.

3 LARGE ROOMS, $67.50.
6 large room, special, $103.
Ground floor front room, well arranged.

144TH ST., 565 WEST (corner Broadway)—6-7 rooms, elevator, beautifully decorated; $115-$150. Supt. on premises or Goodwin & Goodwin, 260 Lenox Av.

144TH, 615 WEST (near Riverside Drive)—*Six rooms, front, $80; also five rooms, $70. Superintendent, or Nehring Brothers, St. Nicholas Av. and 152d St.*

144TH (63 Hamilton Terrace, 3 blocks east of Bway)—Finest neighborhood, elevator.

6 DANDY ROOMS, $120.

Nicely arranged, large, 5 closets, front.

144TH, (56 Hamilton Terrace, 3 blocks east of Broadway)—Parlor floor, suitable for physician or dentist; reasonable.

148TH ST., 537 WEST—Exceptionally large, sunny 2-room apartment, kitchenette, bath, entire floor; select private house; handsomely furnished and decorated; plenty of closet room; $125 monthly; lease.

149TH (449 Convent Av.)—Entire floor, exclusive, private house, sunny, 3 rooms, bath, kitchenette; $80 monthly.

149TH, 557 WEST (Broadway)—6 attractive rooms, redecorated; modern improvements; $75-$80.

150TH (southwest corner St. Nicholas Av.)—7-8 outside, elevator; reasonable. Edgecombe 4537.

150TH, 589 WEST—Six and seven rooms; elevator apartments; newly decorated.

151ST (470 Convent Av.), 2 blocks east of Broadway—Fine neighborhood; elevator, 4-5-6 room apartments; $75-$95-$110.

151ST, 609 WEST—High-class elevator apartments, 2-3-4 rooms; reasonable.

151ST (824 St. Nicholas Av.)—Five rooms, $75; six rooms, $90; elevator, telephone.

152, 400 WEST (corner St. Nicholas)—Eight outside rooms, stripped walls; near college and schools; $110 month.

152ND, 506 WEST (near Broadway)—New high-class elevator apartment house, three, four, six rooms, conveniently located; rents reasonable. Inquire on premises.

155TH (839 St. Nicholas Av.)—High-class elevator, 3 rooms, 2 baths; $140. Supt. or Nehring Brothers, St. Nicholas Av. and 152d.

156TH, 546 WEST—Four and five room apartments; reasonable rent; all improvements.

157TH, 547 WEST—Doctor's opportunity, 7-room ground floor apartment, modern building; ideal location; unusually reasonable. Billings 3660.

157TH, 614 WEST—Three charming rooms, tile bath, hot water. Supt.

158TH, 478 WEST—4-5-6 rooms; elevator apartments; reasonable rents.

163D ST., 611 WEST (near Broadway)—3 and 4 rooms; large, airy; reasonable rent. Supt. or Louis Starr, Inc., Times Building. Bryant 4000.

163RD, 601 WEST (corner Broadway)—Elevator apartments, 5-6 rooms; southern exposure; river view; select neighborhood.

170TH, 720 WEST—Choicest apartments on Heights, three suites large rooms and foyer. Apply premises or M. I. Strunsky, 4,006 Broadway. Phone Wadsworth 8327.

171ST, 611 WEST (corner Broadway)—New building, three and four rooms. Renting on premises or M. I. Strunsky, 4,006 Broadway. Phone Wadsworth 8327.

172D, 735 WEST-736 WEST 173D (corner Haven Av.)—3-4-5 rooms, 2 blocks west of Broadway, overlooking Hudson River; rent reasonable. Apply on premises or office, 136 Haven Av.

172D ST., 601 WEST, (Washington Heights)— Corner elevator apartment, 5 and 6 rooms, all light; latest decoration; low rent; $115 per room.

172D ST., 558 WEST—3 rooms, $55; all improvements; front; immediate possession.

175TH, 781 WEST—HIGH-CLASS ELEVATOR APARTMENTS (NEW BUILDING); 8 AND 9 ROOMS, LARGE FOYERS. APPLY PREMISES OR M. I. STRUNSKY, 4,006 BROADWAY. WADSWORTH 8327.

175TH ST., 715 WEST—High-class elevator apartments; new buildings; three and four rooms and foyers. Apply premises or M. I. Strunsky, 4,006 Broadway. Wadsworth 8327.

176TH, 700 WEST — High-class elevator apartment; new building, three and four rooms; large foyer. Premises or M. I. Strunsky, 4,006 Broadway. Wadsworth 8327.

180TH ST., 700-5 WEST (near Broadway)—7 large, light rooms, all improvements; newly decorated. Apply on premises.

Unfurnished—West Side.

190TH, 604 WEST.

Washington Heights, Hudson — Overlooks corner; beautiful 4-6 rooms; all modern appointments.

181ST ST., 867 AND 875 WEST.
106 NORTHERN AV.
HIGH-CLASS ELEVATOR BUILDINGS.
All adjacent Riverside Drive.
Exceptionally large, light, well arranged rooms. Abundant closet space.
3-4-5-6 ROOMS.
Moderate rents, unexcelled service.
See Resident Superintendent, or KEMPE & CO.,
87 West 90th St. Phone River 7300.

181ST (St Bennett Av., one block west of Broadway)—High-class elevator, 4 and 5 rooms; all light; front, newly decorated; conveniences; modern; wonderful view; all-night service; very reasonable. Superintendent.

181ST, 580 WEST — New elevator building, overlooking Hudson, beautiful Fort Washington Park, Riverside Drive; wonderful 5-4-5-6 room apartments, $70 to $160.

181ST (1 Bennett Av., block west of Broadway)—New elevator apartment, three, four, five large rooms; reasonable rents.

181ST ST. (78 Pinehurst Av.)—Walk-up, 4-5 rooms, all improvements; rent reasonable; all redecorated.

181ST ST., 720 West—Elevator, all improvements, 2, 3, 4 rooms, very attractive and low rental; immediate possession.

181ST, 605 WEST—Six large rooms, elevator; low rent. Apply Supt.

187TH, 615 WEST—Seven large, light, beautifully decorated, high-class elevator apartment; $90-$100.

187TH, 506 WEST—3-4 rooms, improvements, beautifully decorated; $50-$60. Supt.

190TH (10 Fairview Av., block from 191st Broadway subway)—New walk-up building, three extra large rooms and foyer. Phone Billings 9490 or St. J. Strunsky, 4,006 Bway.

191ST, 601 WEST—3 TO 7 ROOMS; $55 UP. CORNER; ELEVATOR. WARREN & SHELLEY, 29 EXCHANGE PLACE NOW.

192D ST., 560 WEST—Four and five room apartment, every modern improvement; rent $60-$70. Supt. on premises or F. J. McMahon Co., 1,458 St. Nicholas Av., corner 1824.

193D, 583 WEST—Five large front apartments; recently finished; rental $75.

BROADWAY, 3,181 (74th St.)—2-3 rooms, bath; elevator; suitable for physician; $1,500-$2,000.

BROADWAY, 4,348 (near Dyckman St.)—3 and 4 rooms; rent very reasonable.

BROADWAY, corner Academy (2064)—New, most modern 2-4-5 rooms, $60 to $95.

CENTRAL PARK WEST, 135 (corner 73d St.)—The Langham has to sublet beautiful 10-room apartment, fully furnished; immediate possession. Apply Mr. Whiting, or telephone Susquehanna 4620.

CENTRAL PARK WEST, 541 (corner 84th St.)—High-class 9-10 room elevator apartments. Apply White-Goodman, 372 Broadway, Stuyvesant 0218.

CENTRAL PARK WEST, 135 (CORNER 75TH ST.), LANGHAM APARTMENTS. BEAUTIFUL 10-ROOM APARTMENTS TO SUBLET. INQUIRE MR. WHITING, ON PREMISES.

CENTRAL PARK WEST, 390 (COR. 99TH), 3 and 4 rooms; view of Park; $55 up. ARTHUR SHAW, INC., 4,092 Broadway.

CENTRAL PARK WEST, 93—Attractive 3 rooms, bath, housekeeping apartment. Trafalgar 5963.

CENTRAL PARK WEST, 415—Beautiful 5-room de luxe apartment; must be seen to be appreciated.

CENTRAL PARK WEST, 348—Desirable 8 rooms, 3 baths; elevator; suitable doctor. Superintendent.

CHERRY LANE DEVELOPMENT—CHARMING APARTMENTS FACING A BEAUTIFUL GARDEN.

73 Bedford St.—One and two rooms and bath; $75-$85.
75 Bedford St.—3 rooms, kitchenette and bath; $150.
84 Commerce St.—2 rooms and bath; $75.
86 Commerce St.—3 & 5 rooms and bath; $110.
42 Commerce St.—3 rooms, kitchenette and bath; $100.
IRVING WALSH, 13 WEST 11TH ST.

CLAREMONT AV., 180—5, 6, 7 rooms; elevator; reasonable; immediate possession; also 7 rooms, ground floor, suitable doctor.

CONVENT AV., 289 (at 142d St.)—Attractive new high-class elevator apartments; immediate possession; 4-5 rooms; 1-2 baths. Apply Supt. on premises.

EDGECOMBE AV., 395 (near 155th)—Exceptionally large, light 5 rooms, high-class elevator apartment; white enameled woodwork, panels; white, specially priced, $75; also 6 rooms, wonderful view, $125.

FORT WASHINGTON AV., 454 (181ST)—"Nathan Hale," the most ornate and best constructed elevator on Heights; charming, light and cozy; 4-5 and 7 rooms; all improvements; lowest rent on Heights. Supt. or Ashland 4550.

FORT WASHINGTON AV., 128 (corner 164th St.)—New building, grade floor apartment, three rooms, $70; five rooms, front, $100. Renting on premises or M. I. Strunsky, 4,006 Broadway.

GREENWICH VILLAGE (Tudor Arms), 370 West 11th St., two blocks west 7th Av.—New six-story elevator apartments just completed; 1, 2, 3, 4 rooms; 2 rooms from $1,050; unique conceptions; agents on premises. Chelsea 10355; open evenings. Meroff Construction, 1,819 Broadway.

GREENWICH VILLAGE (188 Sullivan St.)—Sunny two rooms, bath apartment, overlooking beautiful Sullivan-Sullivan community garden; garden privileges; fourth floor, renovated house, all improvements; lease; $75. Spring 6152.

GREENWICH VILLAGE.
Bank St., 68—3 and 4 room apartments with bath, all improvements; exclusive atmosphere; reasonable rental. Inquire Mrs. Estoloman on premises or phone Rector 6400, *Extension 15.*

***GREENWICH VILLAGE (117 Waverly Pl.)*—3 rooms, kitchenette and bath, all improvements; furnished or unfurnished. Apply on premises or Jesse Oppenheim, 1,819 Broadway. Columbus 4485.**

GREENWICH VILLAGE.
New Elevator Apartment.
Corner 7th Av. and West 11th St.
2-3 rooms, gleaming alcove and bath. Exceptionally large, light, airy apartments.

GREENWICH VILLAGE—Two sunny, newly decorated rooms, bath, overlooking gardens; $65; attractive large room, alcove, bath, $80; open fireplaces, electricity, steam. Watkins 0074.

HIGH-CLASS ELEVATOR APARTMENTS, 1, 2 AND 3 ROOMS AND BATH.

Large rooms, all improvements; $65 up; leases only to select tenants. Apply to Superintendent, 52 West 75th St.

132 WEST 117TH ST.

7 rooms, high-class elevator house, apartment completely renovated. Premises or Wisconsin 5800.

HIGH-CLASS APARTMENTS.

HOUSE, 4 and 5 ROOMS, NOW READY; ATTRACTIVE RENTALS. Murray Hill 8410. New Rochelle 7821.

HIGH-CLASS NEW BUILDING.
3 ROOMS, $52.
4 ROOMS, $62.
ALVIN HALL,
1,324 Grand Concourse, (169th-170th Sts.).

HOUSEKEEPING APARTMENTS, unfurnished and furnished; also transient rooms.

FOR INFORMATION, CALL JEROME 4700.

HOUSEKEEPING APARTMENTS.

2-ROOM new elevator apartments, consisting of large living room, dressing room, dinet, elaborately equipped kitchen and bath. $74 TO $84 MONTHLY.
ALSO A FEW PUBLISHED.
Tennis courts. Telephone Virginia 8797.

HUDSON HEIGHTS.
DEVONSHIRE
843 West 112th St., corner Broadway.
7 rooms, 3 baths—$2,400.
6 rooms, 2 baths—$2,000.
Rooms large, light, corner, modern, fireproof.
KATAHDIN
567 West 113th St., corner Broadway.
6 splendid sized rooms, large, newly decorated, $2,400.
Very reasonable; elevator.
CRESCENT COURT
195 Claremont Av. (125th St.)
5 large rooms, double-sized bedroom; 6 large rooms; high class; Columbia locality; elevator; modern; $100 month; very reasonable.
Apply Janitor on premises or 6484 Morningside.

APARTMENT TO SUBLEASE.

Nine rooms, three baths; corner apartment, top floor, all light; 2,178 Broadway, corner 77th St.; tenant's decease puts this perfect apartment on market; will redecorate and lease for $4,500. Apply Supt. for Lownes apartment.

ELEVATOR APARTMENT.

West 85th St., just off 5th Av., to sublease; attractive top floor apartment of 4 rooms, bath and maid's room, from Oct. 1; rental $3,500, or subject to offer. Apply Laurelmac Corporation, 444 Madison Av. Phone Plaza 1237.

STUDIO APARTMENT, near Central Park West; newly decorated; one large room, 2 windows facing north; bath, well-equipped kitchenette, 3 wardrobe closets; reasonable rental. Telephone Riverside 0539.

DON'T HIRE TWO ROOMS

until you have inspected ours; 68 West 83d St. and 52 West 70th St.; all improvements, at moderate rents to desirable tenants only. Superintendents on premises.

NEW ELEVATOR APARTMENTS.

Just built, 2, 3, 4 rooms overlooking garden; unusual; rent low; lease; refrigerator. Dr. Cloud, realtor and owner, 451 West 34th. London Terrace; Chelsea 2041. Opportunity.

STUDIO apartment near Central Park West; new decorated; two attractive rooms, facing south; bath; kitchenette; 3 wardrobe closets; reasonable rental. Telephone Riverside 0539.

DOCTOR'S APARTMENT, 5 beautiful corner rooms, large reception foyer, south-western exposure; 4,653 Spuyten, Duyvil Pkwy., block off 238th St. subway. 3454 St. Kroon, Kingsbridge 3514.

1, 2 AND 3 ROOMS AND BATH.

Large rooms, all improvements; $65 up; leases only to select tenants. Apply to Superintendent, 52 West 75th St.

7 rooms, high-class elevator house, apartment completely renovated. Premises or Wisconsin 5800.

STUDIO, with north, east and west light; fourth floor, rear; 124 West 86th St.; apartment of 3 rooms, bath and kitchenette; reasonable.

DOCTOR'S apartment, 9 rooms, 4 baths; corner outside rooms; very desirable. Inquire Supt., 440 Riverside Drive.

Unfurnished—Bronx.

177TH ST., 1,360-1,374 CLAY AV., East of the Grand Concourse.
New Two-Family Houses.

Five unusually large rooms and bath, with steam-heated garages, $110; room 13.6x16, built to hold complete modern set of bedroom furniture; every large room and bath, $47.50; rent free to Oct. 1. Agent on premises.

176TH, 320 EAST—MARGUERY HALL. FOUR AND FIVE ROOMS.

Mount Hope section, convenient to Concourse, "L" and subway. Phone Murray Hill 8410.

170TH ST., 86 WEST (southwest corner of University Place)—Two and three room apartments; large, light, all outside rooms. Inquire on premises.

184TH, 156-158 EAST—5, 4 and 3 rooms, exceptionally large, ample heat and hot water supply; convenient to subway and shopping districts. Ashland 8506.

ANDREWS AV., 1,906 (corner West Burnside)—6 beautiful rooms, all improvements; well-kept house; 4th floor; $70.

COLLEGE AV., 1,311 (161st)—4-4 rooms, new building, 4-5; conveniences.

CONCOURSE PLAZA.
1618T ST., GRAND CONCOURSE.
High-class 2, 3, 4 and 5 rooms, one or two baths.

CONCOURSE, 2,054 (southeast corner of Burnside Av.)—Three blocks east of Burnside and station; newly built 6-family high-class modern apartment building; rental $60 and up. Superintendent on premises or Vanderbilt 6547.

CONCOURSE (one block west)—Seven rooms, all outside; parlor and garage; reasonable rent. 2,104 Ryer Av.

FOX ST., 931—Four, five and six rooms; elevator; $80 up. Superintendent or WARREN & SHELLIN, 29 PARK ROW.

GRAND CONCOURSE, 1,385 (184th)—Six outside rooms; all improvements; perfect house; rent reasonable. Inquire Supt. or George S. Runk, Agent. Butterfield 5430.

GRAND CONCOURSE, 1,425 (171st St.)—3, 4, 5 rooms; reasonable rent.

JEROME AV. (southeast corner of 181st St., one block north of Fordham "L" station)—2 and 3 room apartments in modern apartment buildings, $45-$55. Superintendent on premises.

JEROME AV., 1,966 (176th St. station)—7 rooms, bath; all improvements; $75. George D. Obermayer, Cortlandt 2901.

LORING PLACE, 2,312-2,316—4, 5, 6 and 7 rooms and 2 baths; every convenience. Apply Supt. on premises.

OGDEN AV., 1,000 (corner 164th St.)—7-room apartment, all light rooms; electricity, hot water supply; $90 per month, or will allow $40 to tenant for Janitor service; 4-family house. Mercer, 266 West 23d St.

PERRY AV., 2,967 (200th)—8-room high-class double apartment, modern improvements, surrounded by private grounds. Sedgwick 6710.

***POPHAM AV., 1,900 (Montgomery)—New building, finest residential section University Heights; large 3, 4 room front Apartments; 352-64; two blocks west University Av., near West Fremont's new school, Supt.**

SEDGWICK AV., 2,765-2,765—3, 4, 5 and 6 rooms; new building; every convenience. Apply superintendent on premises.

UNIVERSITY AV., 1,601 (corner 174th St.)—Six-room apartment; two baths; also four-room apartment; exceptionally large and beautiful. Superintendent, Bingham 0290, or owner, Bensonhurst 2474.

UNIVERSITY AV., 2,315 (near Fordham Road)—Just completed, elevator apartments, 4, 5 large rooms; very reasonable rents.

UNIVERSITY HEIGHTS (1,856 Harrison Av.)—Seven-room apartment; sun parlor, heated garage; all improvements; $150.

VALENTINE AV., 2,306 (south of Fordham Road)—3-4-5 rooms, all improvements; select house; possession; rent reasonable. Inquire Superintendent or George S. Runk, Agent. Butterfield 5430.

HIGH-CLASS NEW BUILDING.
2 ROOMS, $52.
4 ROOMS, $62.
ALVIN HALL,
1,324 Grand Concourse, (169th-170th Sts.).

BEAUTIFUL 7 rooms, modern apartment, including sun parlor, garage, laundry, in 2-family house; all large rooms; private entrance; near N. Y. University; rent $140. Phone Raymond 8784.

Unfurnished—Brooklyn.

BEDFORD AV., 2,107—4-5 splendid outside rooms; very low rental.

GARFIELD PLACE, 209 (near Plaza)—Suite, two rooms and bath; every improvement.

HEIGHTS—Within one block of Borough Hall subway; 2 large rooms, kitchenette, bath, steam heat, hot water; possession at once. William F. Rae Co., 103 Remsen St., Brooklyn.

PARKSIDE AV., 238—4-room doctor's apartment, southwest corner, main floor; 128 families; exclusive elevator house.

PROSPECT PARK WEST, 165—Overlooking Park; new elevator apartments, 4-5-6 rooms; moderate rents.

WASHINGTON AV., 476—Eight light, attractive rooms and bath; all improvements; $100. MacDonald, Prospect 0717.

2 ROOMS AND KITCHENETTE

New ultra modern elevator apartments. 68 Hermimre St., between Bedford and Nostrand Avs.

COZY STEAM-HEATED HOME.

$60, month free, first and second floors 5 rooms, bath, latest improvements, quiet neighborhood, 40-50 minutes, 6c B. M. T. subway, elevated; East 105th St. Station; (investigate); wonderful bus; small cash. Owner, 835 East 103d St., Brooklyn.

DOCTOR'S OFFICE—Has been occupied by doctor for 20 years; good location; vacant Oct. 1. Inquire Mr. A. Jaffe, 77 McKibbon St., Brooklyn.

Unfurnished—Queens.

ELMHURST, L. I.—5 rooms and bath in spacious private house; faces east, southwest; veranda, garage; 15 minutes to Penn. Station or ½ hour subway to Grand Central or bus to 2d Av.; heat and gas; $100. J. J. De Vee, 5 Elmhurst Av., Elmhurst, L. I. Havemeyer 9280.

ELMHURST, 71 Gerry Av.—6 rooms and bath in 2-family house; all modern improvements; now vacant; garage also available.

FLUSHING—LUCERNE APARTMENTS.

New 3 and 4 room suites, every improvement; block from Broadway Flushing R. R. station; ready for occupancy; renting agent on premises. Telephone Flushing 1064.

JACKSON HEIGHTS—Six rooms, enclosed porch, heat, hot water, electricity supplied. 36 North 11th St., Broadway Station.

JACKSON HEIGHTS—For sale, Apartment, four large, light rooms and bath, overlooking gardens and parked streets; restricted community; golf, tennis &c.; monthly upkeep only $38; garage and maids' rooms optional. Telephone Havemeyer 7779.

KEW GARDENS—KEW BOLMER.

New 2, 4, 5, 6 room choice housekeeping apartments (furnished if desired); every approved convenience; all night switchboard; ample school facilities adjacent; restaurant service; 16 minutes Penn. Station. Phone Virginia 2441.

CRYSTAL GARDENS.
14 minutes from 42d St.

Every room an outside room, assuring sunshine and air. No shafts or courts. Large and well planned rooms. Beautiful gardens.

3, 4, 5 and 6 rooms, $65 to $85.
Office, 267 Hoyt Av., Astoria.
Queensboro subway from Grand Central, B. M. T. from Times Square, or 34 Av. "L." Astoria line to Hoyt Av. station.
Send for booklet.

Unfurnished—Staten Island.

6 ROOMS, bath; all improvements; 5 minutes from St. George ferry. Telephone Superintendent, St. George 5112.

Unfurnished—Long Island.

FOREST HILLS GARDENS, L. I.,
12 Minutes to Penn. Station, New York.
Beautiful Gardens and Tennis Place apartments, directly opposite famous West Side Tennis Club, giving splendid outlook; station one minute away; rentals reasonable with splendid service; grill room; private park and supervised playground; a perfect place to live for comfort, convenience and delightful associations; 3 rooms, $95; 4 rooms, $130. Apply Gardens or Tennis Place Apartments, Gaynor, or G. Earle, Agent, 358 5th Av., New York City. Phone Wisconsin 1181.

FOREST HILLS—4 rooms, bath, breakfast nook; whole floor, 2 flights up, in new houses; $65.
5 rooms, duplex; $100; heat furnished.
FORDHAM HILL APARTMENTS, INC., Agent, Arcan Av. and Whitson St. Telephone Boulevard 6972.

GARDEN CITY—Attractive 5-4 room apartments. Klipp, 109 Franklin Av.

JACKSON HEIGHTS—Elegant 5 and 6 room apartments; $85 and $90. 8,110 Polk Av., near 25th. Havemeyer 3413.

JACKSON HEIGHTS—Five rooms and porch, all improvements, $80; 1 block 22d St., 25th station. Madison Square 4169.

Kew GARDENS, L. I.
KEW GARDENS TERRACE is a fine new elevator apartment building; has every apartment front, with VIEW FOR MILES AND MILES; has ideal location near station, just across Park Lane from enormous park, and is between Kew Gardens and Forest Hills Gardens; 2 rooms, $105; 4 rooms, $150; 5 rooms, $150; 6 rooms and 3 baths, $185. Apply KEW GARDENS TERRACE or GUYON L. G. BARLAY agent, 521 Fifth Av., New York City. Phone Wisconsin 1181.

KEW GARDENS, L. I.
15 minutes to Penn. Station, N. Y.
KEW HALL is a fine apartment hotel, *elevator building near station* and overlooking the grounds of the Kew Gardens Tennis and Country Club; it is cooperatively owned, assuring the best service, has six Otis elevators and wood-burning fireplaces; a few apartments now available at surprisingly attractive rentals; 2 rooms, $130; 7 rooms, $180. Apply Kew Hall, phone Richmond Hill 6670, or Guyon L. G. Earle, agent, 521 Fifth Av., New York City. Phone Wisconsin 1181.

ROCKAWAY PARK (Boulevard, corner 116th St.)—Just completed apartment house, 3-4 large, light rooms, also stores; all improvements; reasonable rent. Apply on premises.

WOOLSEY ST., 110—6 rooms, new 2-family brick house, tile bath, with shower; heat and hot water supplied; heated garage; restricted neighborhood. Tel. 0060 Astoria, L. I.

COLONIAL HALL, KEW GARDENS.
3-ROOM new elevator apartments, consisting of large living room, dressing room, dinet, elaborately equipped kitchen and bath. $74 TO $84 MONTHLY.
ALSO A FEW PUBLISHED.
Tennis courts. Telephone Virginia 8797.

PRESIDENT HARDING, FLUSHING.
New elevator apartment; 24-hour service; 3 ROOMS and dinet; 4 ROOMS and dinet; moderate rentals. Representative on premises, Phone Flushing 6310.

THE GIBSON APARTMENTS,
B'WAY AND 146TH ST., FLUSHING, L. I.
3-4-5-6 Large Outside Rooms.
Highest type suburban environment; wood-burning fireplaces, spacious closets, &c. Apply premises or send for Booklet. Phone Flushing 3972 or Endicott 7400.

Unfurnished—Westchester County.

CHANDELL COURT,
82 Caryl Av., South Yonkers.

MODERN ELEVATOR APARTMENTS AT NEW YORK CITY LINE.
Pleasant Suburban Surroundings.
Conveniences of the City.

VAN CORTLANDT PARK NORTH.
New York Central Station directly opposite.

35 MINUTES TO GRAND CENTRAL.

4 and 5 ROOMS, $100 up.
Sunlight in Every Apartment.

FIREPROOF GARAGE FOR TENANTS.

Many other unusual features, such as cedar closets, breakfast nooks that may be folded up out of the way when not in use, *ironing boards built in wall, white enamel gas ranges, ceiling dryers, one-piece porcelain refrigerator, &c.*

Call and Inspect Apartments.
CHANDELL REALTY CO., Inc.,
82 to 84 Caryl Av., South Yonkers, N. Y.

GRASSMERE HALL,
LOCKWOOD AV., MAY ST., NEW ROCHELLE; NEW ELEVATOR APARTMENT HOUSE, 5 AND 6 ROOMS, NOW READY; ATTRACTIVE RENTALS.
Murray Hill 8410. New Rochelle 7821.

GREEN COURT,
Columbus Av. at 4th St., Mount Vernon, N. Y.

Rent a real garden apartment, surrounded by beautiful trees and space; landscaped gardens; a step from New Haven and Boston & Westchester R. R. stations, schools and shops; a few choice 2, 3, 4 and 5 room suites still available from $70 to $125 monthly; social references required. Renting agent on premises daily and Sunday. V. Green Co., 45 West 34th St., N. Y.

MOUNT VERNON (198 Gramatan Av.)—Lower floor two-family house; seven rooms, tile bath, garage; $125.

MOUNT VERNON (15 Beekman Av.)—Apartment, 7 rooms, sun parlor; garage; latest improvements; separate heater; $150.

NORTH PELHAM, 41 2d Av.—Modern apartment, 7 rooms, 2 baths, garage; 2-family house; excellent location; 1 3d Av., 1-family house, all improvements; garage; conveniently located A. M. Becker, 27 William St. Broad 2309.

PELHAM MANOR AND HEIGHTS.
APARTMENTS that are really HOMES.
Large grounds, trees and flowers; rooms up to 50 feet long; beamed ceilings, fireplaces, private porches; garage; meals at reasonable prices in attractive dining room; cooking in apartment prohibited; $75 to $90 per month. W. W. Cole, 295 5th Av., New York, or Pelham, N. Y.

SOUTH YONKERS
28 minutes to Grand Central; commutation to 125th St. and Lexington Station.
SIX OUTSIDE SUNNY ROOMS, 5th floor, $80; 3d floor, $90.
Miss Lewis. Tel. Penn 2072, or Janitor on premises, 10 Bayley Av., Yonkers.

THE LINDLEY—Mt. Vernon's most exclusive apartment; dwelling; 4-room suite available for Oct. 1. King & Sterner, managing agents, 7 South 5th Av., Mt. Vernon. Oakwood 9403.

TONKERS—Best apartment values; 3 to 6 rooms, $50-$80; one exceptional 5-room, $110; half hour to Grand Central. Yonkers Realty Exchange, 380 S. Broadway, Phone Yonkers 8800.

$9 TO $15 PER ROOM

is guaranteed net rental cost through rent-payers' ownership to tenants now paying $20 to $30 per room; no additional investment required; money back with interest in excess of $15 rate; only six apartments left, 5 to 6 rooms, 3 and 2 baths; modern conveniences; large outside rooms, ample closet space; elevator service; selective tenancy; half hour to 42d St. For interview or inspection, Yonkers Realty Exchange, 380 South Broadway, Phone Yonkers 8800.

REAL HOME in beautiful garden overlooking Hudson and park; spacious sunny rooms, splendidly arranged, every convenience, hot water heat, open fireplaces, delightful sun porch; garage; near station; 30 minutes Grand Central; at half city rental; photos; $100; references exchanged. G 58 Times.

Unfurnished—New Jersey.

JERSEY CITY—4-room apartment, 2 blocks from Journal Square station, $25; no heat. Inquire 56 Broadway.

Unfurnished—Miscellaneous.

SOUTH NORWALK, CONN.—Handsome six-room apartments, sun porch, one and two baths; all conveniences; garage; rent $75 up. 33 Sea View Av.

APARTMENTS WANTED.

Furnished.

LADY desires until June or July, $130-$170 monthly, well-furnished small apartment; real kitchen; elevator building, remodeled house, first or second flight; 90s or 90s, west of Broadway; finest references. 260 West 97th. Cheln 4382.

TWO or 3-room apartment, kitchen, for 2 adults; 70th to 110th Sts.; monthly or to May 1; $75 to $100; highest references. Simmonds, 110 West 34th St. Chickering 1126.

FURNISHED APARTMENTS WANTED.

6 or 7 rooms, 3 baths; east or west side; 2 to 4 months. L. J. Phillips & Co., 148 West 72d St. Trafalgar 9200.

TWO furnished rooms, private bath, kitchenette, 90th to 113th, Amsterdam to West End Av.; $75 to $100 to May 1; highest references. G 39 Times.

**GENTLEMAN desires furnished two-room suite where breakfast can

FURNISHED ROOMS.

Continued From Preceding Page.

Brooklyn.

67TH, 2,064 (Brooklyn)—Furnished room, private house; all improvements. Telephone Beechview 1274.

FLATBUSH—Large, attractive room, second floor, detached house; private family; near Newkirk station, B. M. T. Windsor 3596.

Long Island.

JACKSON HEIGHTS (25th St.)—Comfortable room, bath; electric lights, telephone. Mrs. Vogler, Havemeyer 6533.

UNFURNISHED ROOMS.

52D (between 5th and Madison)—Exceptionally large room, suitable for exclusive showroom, studio, club or ballroom; caterer on premises. Plaza 10168.

70TH, 159 WEST—Entire second floor; also other rooms; newly decorated.

76TH (343 West End Av.)—Large, sunny, front room; real kitchen; adjoining bath; top floor (3 flights); nice house; lease; $65 monthly; references required.

ROOMS WANTED.

Furnished.

GENTLEMAN wants large room, twin beds, with private connecting bath; good closet space; must be well furnished in clean, high-class house; permanent; neighborhood of West 70th St.; state price, particulars. Z 2204 Times Annex.

BUSINESS MAN desires room with private family; east side, forties or fifties; state particulars. L 355 Times.

ELDERLY WOMAN, room, private bath; Riverside preferred; state terms. P 827 Times.

YOUNG business gentleman desires sunny room, running water; below 100th, west side. Box 123, 228 West 42d.

LARGE bedroom with bath, shower; desirable; vicinity 110th-125th, west side; private entrance. A 1131 Times Harlem.

REFINED Jewish business girl, room, private family; kitchen privileges. G 53 Times.

YOUNG LADY, Jewish, desires room, refined family, west side. G 46 Times.

YOUNG professional man desires neat room, reasonable; give details. L 388 Times.

REFINED business girl desires comfortable, attractive room. R 92 Times.

JAPANESE student wants furnished room. Itao, 323 West 108th.

ROOM for experienced piano teacher (lady); lessons in part payment. Trafalgar 7367.

Unfurnished.

2-3 ROOMS, bath, kitchenette, parlor or second floor; quiet; between 4th and Lexington Aves., 85th-90th Sts.; references exchanged; for lady language teacher. Margel, 2,020 Broadway.

ST. NICHOLAS AV., 886—Two rooms, kitchenette, bath; all improvements. Morningside 9436.

4TH, 230 WEST—Two rooms, heat, hot water, electricity; business woman; reasonable.

BOARDERS WANTED.

East Side.

8TH AV. AND 53D ST.—APARTMENT HOTEL; PALATIAL RESIDENCE; ELEVATOR; STEAM BATHS; 1, 2 AND 3 ROOM SUITES; RESTAURANT. CIRCLE 1225.

38TH, 20 EAST.
LARGE AND SMALL ROOMS.

LEXINGTON AV., 1,345—Desirable rooms, board; large, small; references. Lenox 3286.

MADISON AV., 213—Attractive single and double rooms; excellent table; references required.

MADISON AV., 191-193—Desirable large rooms; excellent table.

West Side.

8TH AV., 7—WELL-FURNISHED ROOMS, PRIVATE BATHS; ELECTRICITY; *SWITCHBOARD; UNUSUAL TABLE; REFINED SERVICE; BOOKLET.*

93D, 64 WEST—Large and small rooms, private bath; references.

71ST, 43-45 WEST—Exceptional rooms, *private baths; steam*; table the best.

75TH, 57 WEST (overlooking Central Park)—Large, outside, sunny, double room; *can only be appreciated upon inspection*; home atmosphere; excellent cuisine; references. Warren.

76TH, 331 WEST—Doubles, singles, adjoining bath; running water; French cuisine; references.

76TH, 449 WEST—Doubles, singles; delicious American-Hungarian cuisine; refined boarding house.

79TH ST., 182 WEST.
82D ST., 124 WEST.

Attractive houses, unique in a city like New York; group capable 250, permitting us to furnish service and convenience found only in the residential hotel; modern accommodations; moderate priced; booklet.

80TH, 142 WEST—Comfortable suite with private bathroom; excellent board; steam; references.

86TH, 114 WEST—Large and small room; quiet, Christian home; references. Rooms.

87TH, 201 WEST (The Kennedy)—Single and double rooms, suites; elevator; private phones; unusual restaurant. Schuyler 7211.

87TH, 352 WEST—Owner handsome home, 4 baths, desires few paying guests.

95TH, 206 WEST—Two connecting double rooms, front; running water; suitable four; elevator apartment (4A); private family; references.

149TH, 500 WEST—Large and small rooms, excellent table, absolute cleanliness.

154TH, 428 WEST—Attractive double room; lavatory, electricity; good table; private house.

180 BROADWAY—Excellent board two gentlemen; $25. Phone Washington Heights 5442.

EVELYN LODGE—Charming family house; 25 minutes downtown; delightful commuting; 50 lovely rooms; excellent cuisine; porches, lawns; very attractive; 17 years one management; $20 single, $32 double, up with meals. 71 Central Av., St. George, S. I.

BOARD WANTED.

DESIRABLE couple wants large, well furnished, warm, sunny room and bath, good closets; board preferably with small, cultured family; limit $45 weekly; Manhattan; permanent. R 91 Times.

REFINED business girl, Jewess, will devote several evenings to children in return moderate rate room, board; Brooklyn and suburbs considered if convenient to Times Square. G 37 Times.

BUSINESS woman wants room and board with private bath in modern house. G 30 Times.

MIDDLE-AGED gentleman wants comfortable, clean room, board; refined surroundings; state price, full details. F 60 Times.

COUNTRY BOARD.

New Jersey.

GLEN RIDGE—Large room, bath, attractive smaller room; superior home; dainty meals; billiards, radio; garage. H 475 Times.

NERVOUS AND MENTAL CONDITIONS. LYNWOOD LODGE, ENGLEWOOD, N. J.

PRIVATE home for old people, blind, need-ing care. C. Bell, Bernardsville, N. J.

Westchester County.

BRONXVILLE—Unusually large room, newly decorated, southern exposure, private bath; residential neighborhood; ten minutes from station; breakfasts and dinners; Southern cook; couple or two young women. Tel. Bronxville 0418.

KIRKLAWN, RYE, N. Y. (Tel. 256)—Exclusive 1 to 4 rooms, sleeping porches, 4 acres shaded lawns; garage; near station and beaches; 5 minutes to all churches and schools; special rates season or year, weekends. T. Henry Walsh.

MOUNT KISCO—Attractive suite, private bath, sleeping porch, dressing room, private house, excellent table; commuting; reasonable; 700 Mount Kisco.

LARCHMONT MANOR (real home)—Immediate booking and Winter; delicious table. Larchmont 733.

SITUATIONS WANTED—Female.

ACCOUNTANT-BOOKKEEPER, open, close books; write-up weekly, monthly. G 10 Times.

ADVERTISING COPYWRITER and layout expert desires immediate connection with retail or wholesale firm; capable handling department store or women's specialty production; references exchanged. L 371 Times.

ARTIST—Figures, design, fashions for electrotypes; embossing. Vanderveer station, Box 7, Brooklyn.

ASSISTANT MANAGER in well-established tea room; experienced. A., 494 Columbus Avenue.

BOOKKEEPER-ACCOUNTANT, capable executive; can take complete charge; fifteen years' experience, commercial and manufacturing; last connection with real estate development corporation; thoroughly competent secretary, stenographer; notary. P 24 Times.

HOUSEHOLD SITUATIONS WANTED

10 cents per agate line.

FEMALE.

CHAMBERMAID-WAITRESS; experienced; best references. Letters only, Logan, 40 West 89th St.

CHAUFFEUR, 34, wants position; good references. Kushnick, 135 West 89th. Schuyler 7619.

COMPANION NURSE, lady; by refined woman; well recommended. City or country. F100 Times.

COOK—Light colored girl, excellent cook; no laundress; references. 2764 Bradhurst Stall.

FEMALE.

COOK, Austrian-Hungarian, experienced in all kinds of baking; references. Cambeis, 130 West 91st.

COOK, Hungarian, experienced, wants morning position. Nelson, 191 St. Nicholas Av.

COOK, German; first-class; best references. Telephone Trafalgar 3967.

DRESSMAKER, perfect; make dress; day $6. Monument 3597.

SITUATIONS WANTED—Female.

BOOKKEEPER-SECRETARY, eight years' experience, three years' accounting, desires position with firm appreciating conscientious, accurate, worker; trial balances, controls; salary $35. F 67 Times.

BOOKKEEPER, 11 years' office manager, financial experience, knowledge of stenography and typewriting; best references. A 346 Times.

BOOKKEEPER-STENOGRAPHER, 9 years' experience; full charge; controlling accounts, trial balance; responsible; $85. Harlem 4395.

BOOKKEEPER-STENOGRAPHER, 6 years' experience double entry, control accounts; full charge office; excellent references; $30. F 97 Times.

BOOKKEEPER-TYPIST, experienced; moderate salary. Mary Guss, 620 West 135th, Edgecombe 4506.

BOOKKEEPER-STENOGRAPHER, experienced, educated, excellent record. Phone Jerome 0660.

BOOKKEEPER, five years' balanced, control, full charge; highest credentials. A 338 Times.

BOOKKEEPER-TYPIST, 5 years' experience, complete charge; $35. C 826 Times Downtown.

BOOKKEEPER - STENOGRAPHER, two years' experience; best references; $20. J 903 Times Downtown.

BOOKKEEPER-STENOGRAPHER, 7 years' experience, accurate; excellent references. Shapiro, 1,446 Bryant Av.

BOOKKEEPER - STENOGRAPHER, seven years' experience; excellent references; $35. L 330 Times.

BOOKKEEPER-STENOGRAPHER, complete charge, experienced, $35. L 364 Times.

COMPTOMETER expert, knowledge typewriting; $30-$35. 2,721 Bronxwood Av., Bronx, N. Y.

CREDIT MEN, ATTENTION!
Young woman, college education, four years' experience instalment credit game, accustomed to handling all detail work, seeks connection; has INITIATIVE, PEP and IDEAS; furnish excellent references; further details at interview. F 20 Times.

DECORATIONS of all kinds made; furniture painted by day or at home. 132 East 29th St.

DRESSMAKER, first class, formerly with Henri Bendel; can take few more customers. Miss Meili, Endicott 5860.

DRESSMAKER, experienced, home, out, remodeling; reasonable. Genevieve Powers, 62, East 88th.

EDIPHONE OPERATOR, also take dictation; well experienced; $30. C 816 Times Downtown.

KINDERGARTEN TEACHER, wide experience, desires situation; references. Miss Young, 415 West 118th.

KINDERGARTEN and outdoor groups, French exclusive. 66 East 83d St. Butterfield 7814.

LADY, educated and refined, desires position where those qualities have value; good typist with knowledge of stenography and considerable experience in executive capacity; salary $35; no selling. A 360 Times.

MEDICAL SECRETARY, take complete charge office routine; experienced. G 25 Times.

NURSE, hospital experience; lady, child; competent; city, country. 6700 Caledonia. Room 452.

PRIVATE SECRETARY, exceptional qualifications; six years' experience, wishes responsible position; downtown preferably. F 87 Times.

SALESLADY, experienced, wishes position Saturday afternoon. J. Kennedy, 206 West 19th St., city.

SECRETARY-STENOGRAPHER, 4 years' experience; refined, initiative; $30. 1,826 Washington Av., Apt. 5, after 2. Jerome 0734.

SECRETARY, business, literary, experienced scenarios, continuity; expert stenographer; own typewriter. Yellowstone 9632.

SECRETARY, seven years' experience, thoroughly competent; references; salary $35. G 26 Times.

SECRETARY - STENOGRAPHER, capable and conscientious; salary moderate. Dewey 4550 after 1 o'clock.

SECRETARY, expert stenographer, bookkeeper, 5 years' experience; rapid, accurate; references, Beachview 3317.

SECRETARY, stenographer, correspondent, 8 years' commercial experience; references; $30. A 845 Times.

SECRETARY-BOOKKEEPER, seven years' experience, college education, $35. L 363 Times.

SECRETARY - STENOGRAPHER, college trained, six years' experience, capable assuming responsibility. Caledonia 8626.

SECRETARY - STENOGRAPHER, executive ability; Christian; downtown position preferred. J 905 Times Downtown.

SECRETARY-STENOGRAPHER, six years' experience; law preferable; initiative; $30. F 79 Times.

STENOGRAPHER, Christian, accustomed responsibility, eight years hardware, machinery lines; excellent references; $35. Klein, 358 West 121st. Cathedral 9317.

STENOGRAPHER, two years' experience, capable operating switchboard, reliable, consistent, seeks permanent connection; salary $18. C 809 Times Downtown.

STENOGRAPHER, Secretarial—Refined Christian, 30, 12 years' automobile, export, engineering experience; $30; downtown preferred. J 873 Times Downtown.

STENOGRAPHER, recent graduate, will work hard and start low. Box 424, 963 Broadway, Brooklyn.

STENOGRAPHER - SECRETARY, highest type, experienced; initiative, executive ability; $30. F 75 Times.

STENOGRAPHER, general office worker, four years' experience. Telephone Lenox 6251, Apt 2D.

STENOGRAPHER-SECRETARY, intelligent, experienced; capable handling correspondence. Phone Atlantic 4304, Miss Dale.

STENOGRAPHER-TYPIST, experienced one year; high school; capable, accurate; $18. Beekman 8867.

STENOGRAPHER, beginner; references. Dorothy Ryan, Estey School, 37 East 58th St. Regent 7340.

STENOGRAPHER - BOOKKEEPER, refined, unusually ambitious; some experience; $15. University 6980.

STENOGRAPHER, experienced, wishes to connect with reliable concern. "A," 449 West 50th St.

STENOGRAPHER, exceptionally bright beginner, high school education; $12. J 892 Times Downtown.

STENOGRAPHER, 5 years' experience, desires position; competent and willing worker, B Bogan, 222 Keap St. Stagg 10415.

STENOGRAPHER, two years' experience, competent, $20, desires pleasant surroundings. L 375 Times.

STENOGRAPHER, assistant bookkeeper, thoroughly experienced; salary $30. G 47 Times.

STENOGRAPHER, familiar with office routine; one year's experience; accurate; $20. Slocum 1195.

STENOGRAPHER and general office work; 3 years' experience; good references. Phone Stillwell 3726.

STENOGRAPHER and assistant bookkeeper, experienced; salary $18. Sadie Diamond, 1,452 5th Av.

STENOGRAPHER, high school graduate, 2 years' experience; $16. C 838 Times Downtown.

STENOGRAPHER, secretarial ability, capable, educated, five years' experience; $30. L 369 Times.

STENOGRAPHER, settled woman; will stick; good answering correspondence, wide vocabulary; start $24. G 61 Times.

STENOGRAPHIC EXPERT SERVICES PART TIME. L 374 TIMES.

STENOGRAPHER, 6 years' experience, familiar office detail. Box 23, 509 W. 174th.

SWITCHBOARD OPERATOR, Catholic, nine years central office experience, one year commercial, hold busy board. Tel. Bingham 6678J.

SWITCHBOARD OPERATOR, file clerk, handle busy board; $18. C 831 Times Downtown.

TEACHER—Teaches French, German successfully; $1.50 hour. Apt. 21, 510 West 144th.

TUTOR; visiting, graduate; English, Latin, French, college, school, Regents' preparation. Academy 1090.

TYPIST, 5 years' experience, knowledge of stenography, office detail, 3 years with last employer; highest credentials. Lenox 0547.

TYPIST, general office assistant, 3 years' experience; $16. C 830 Times Downtown.

TYPIST, expert, home work, any description. Miss Oakley, Bushwick 5695.

TYPIST, accurate; part-time position or by hour. Z 2210 Times Annex.

TYPIST, eight years' experience, capable operating switchboard, reliable, consistent, seeks permanent connection; salary $18. C 809 Times Downtown.

FRENCH CONVERSATION.
Grammar, literature; young Parisienne, Mlle. DeSinay, 59 West 49th. Bryant 8441.

YOUNG COLLEGE GRADUATE wishes position, not clerical. Phone Sedgwick 7961.

Employment Agencies.

CLERKS, typists, stenographers, bookkeepers, telephone operators supplied free. Agency, telephone Rector 7347.

HOUSEHOLD SITUATIONS WANTED

10 cents per agate line.

FEMALE.

DRESSMAKER, absolutely competent; recommendation; out, $7; theatrical remodeling. Miss Fairman, Clarkson 1260.

DRESSMAKER—Dresses, plain sewing, $5 and up, home or out. Riverside 6869.

DRESSMAKER, first-class fitter; home, out. Stasi, 2 West 104th. Academy 5670.

GIRL, light colored, general housework; no washing; two in family. Bradhurst 8484.

GIRL, colored; part-time, day's work. Nurse, 109 West 135th. Edgecombe 2415.

GIRL, efficient, colored, wishes part or whole time work, Rosa, Bradhurst 8968.

GIRL, competent, wishes work, maid in beauty parlor. Sharp, 21 West 115th.

GOVERNESS-TEACHER—Lady, Swiss, highly educated, pianist, French, German, wants position in private family; homelike. L 362 Times.

GOVERNESS, outdoor; 3 hours afternoon; English, French, German. 90th Street, Riverside 3768.

GOVERNESS, French, wishes a position as nursery governess; good seamstress; best references. Phone Richmond Hill 6586.

HOUSEKEEPER, refined, efficient, assume entire charge small household; only refined surroundings considered; not servant type; business woman's home preferred. Z 2211 Times Annex.

HOUSEKEEPER, part time; experienced cook; small apartment. Tel. Astoria 3506.

HOUSEWORKER, cook; whole, part time; experienced; colored; reference; sleep out. Audubon 3886.

HOUSEWORKER, colored, part time, mornings, afternoons; cooking; trustworthy; experienced. Lucille. Bradhurst 6846.

HOUSEWORK, colored girl, part time mornings, afternoons; 2 years' references. Morningside 1299.

HOUSEWORK, girl, colored, half time, mornings; first-class laundress. Harlem 5525, Jossy.

HOUSEWORK position wanted; reliable girl; part time, morning or afternoon. Morningside 4237.

HOUSEWORKER—Reliable girl; afternoons; references. Call all week, 2-6 P. M. Morningside 8124.

HOUSEWORK—Woman desires 3 or 4 hours daily. G 58 Times.

HOUSEWORKER, colored girl, or part time position; references. Monument 0634.

HOUSEWORK, colored; whole or part time; references. Riverside 4203.

HOUSEWORKER, colored, reliable; part time, mornings; neat. Harlem 8479.

HOUSEWORKER, colored; 2 or 3 adults. 152 West 143d. Apt. 24. Robinson.

HOUSEWORKER, COLORED GIRL—BRADHURST 1124.

INFANT'S NURSE; thoroughly understand the care and feeding of the most delicate baby; first-class references. Monument 5335.

LADY'S COMPANION, refined, well educated, colored girl; city, country. Jones, 237 West 135th St. Bradhurst 7190.

LADY, French, wishes to take children out, 10 to 4; references. Trafalgar 5567.

LAUNDRESSES—2 experienced all branches laundry work; finest French hand; references; wish to cater to several families; open air drying; call and deliver. Mrs. Ray, 936 7th Av. Circle 0648.

LAUNDRESS—I am highly recommended; wash and iron for particular families; sunny yard; call and deliver. Mrs. Reese, 159 East 52d St. Plaza 3176.

LAUNDRESS, Swedish, highly recommended, does family washings at home, expert at fancy pieces, silk, blankets, curtains; sunny yard. Telephone Plaza 5094.

LAUNDRESS, Swedish, wishes work. Call or write, Carlsos, 229 East 67th (basement).

LAUNDRY, ironing; steady young woman, colored; references. Fonman, Morningside 7305W.

MAID; refined; good sewer; light housework; willing; part time. A 344 Times.

MOTHER'S HELPER-TEACHER, refined, competent, to fill morning hours; languages. Cathedral 10205.

NURSE, English, experienced best personal references, city, capable taking entire care one or two children, wishes position city, *country; salary $90. L 353 Times.*

NURSE, trained; take children out mornings, afternoons; 50 cents hour. Rhinelander 2085.

NURSE, refined, Hungarian, speaking English, wishes position; good seamstress. *Washington Heights 5463.*

NURSE, young, desires position 1 or 2 children; city; good references; state salary. *Write Kelly, 239 East 53d.*

NURSE, very efficient woman care children; afternoons, evening, hourly; references. Riverside 6210.

NURSE, for one baby; entire charge; thoroughly experienced, W. 27 Union Square.

NURSE, light colored, refined, care of child, 2 or over. Butterfield 0686.

NURSE, practical, middle-aged, to semi-invalid lady; diet cooking. Mrs. H. Hill, 469 Amity St., Flushing.

SEAMSTRESS, understands dressmaking; day or week; references. Audubon 4651, 221 West 136th.

WOMAN, Hungarian, middle-aged, good cook, wishes position with better family. Trocsanyi, 349 East 72d, 2d floor, left.

WOMAN, colored, reliable, for high-class family; first-class cook and baker; references. Phone Wadsworth 2026. Steer.

WOMAN, half-time housework. Norris, 474 Central Park West. Phone Academy 1999.

WOMAN, clean small apartments; white; references, Academy 2316.

YOUNG LADY wishes chamberwork and sewing or care for one child; good references. Call or write Miss Breton, 1,209 Willow Av., Hoboken, N. J.

YOUNG WOMAN wants part time, housework, cleaning; references. Morningside 5117.

FRENCH GOVERNESS, refined, wants situation; perfect sewer, shorthand, typist; go anywhere, Pierre, 121 St. Nicholas Av.

MIDDLE-AGED, refined, practical women, work part time. Hofrichter, 1,900 Jerome Av.

Employment Agencies.

COOKS, part-timers, houseworkers, chambermaids, cleaners, laundresses, waitresses, pressers, finishers (refined colored), chauffeurs; references. Agency (free). Audubon 5774.

HOUSEWORKER, light colored, experienced, willing, steady, good cook; references. Bradhurst 5568. Agency.

MALE.

ATTENDANT-NURSE to invalid gentleman by experienced man; good address; steady; part time; references. Borow, 247 East 51st.

BOY, light colored, high school, position after school. Roberts, 14 West 136th.

BUTLER, cook, valet; long service, exceptional; agreeable, willing. Phone Columbus 2790.

CARETAKER—Two brothers want position as caretakers on gentleman's country estate; thoroughly experienced; all-year-round position wanted. Hagner, 470 24 St., Brooklyn, N. Y.

CARETAKER OR JANITOR BY COLORED MAN, SANDER, 115 WEST 46TH ST.

CHAUFFEUR-MECHANIC, married, desires position with private family; 12 years' experience driving high-class cars, reliable; unquestionable reference. DuBosch, 37 West 98th, Academy 8212.

CHAUFFEUR-MECHANIC, married, neat, careful driver, wishes position private; 14 years' experience driving, repairing; own repairs; best references. Brogan, Academy 2956, 138 West 105th.

CHAUFFEUR-MECHANIC, colored, wishes position private family; 12 years' experience; references; Locomobiles, Pierce-Arrows, Cadillacs, Packards, all cars. Sorrelle, 303 West 149th. Audubon 5252.

CHAUFFEUR, expert mechanic, Japanese, middle-aged, city references, careful, 12 years' experience Pierce, Packard, Cadillac, Lincoln; steady position, city, country. Shimazaki, 328 East 57th.

CHAUFFEURS—High-class private chauffeurs supplied free. Society of Professional Automobile Engineers, 153-159 West 64th Trafalgar 6184-6185.

CHAUFFEUR-MECHANIC, Swedish, 30, careful driver; high-class cars; city, country; references. Roos, 6 West 103d. Academy 0196.

CHAUFFEUR-MECHANIC, light colored, married, desires position, private; 10 years' experience; courteous, neat, trustworthy; best references. Harlem 8064.

CHAUFFEUR, Mass. and N. Y. license, would like position with private family. Telephone Edgecombe 7018. Ask for Middleton.

CHAUFFEUR—Lady wishes to place chauffeur, Japanese; good mechanic; excellent driver; courteous, willing go anywhere. Mrs. Rolle, 7 West 69th. Trafalgar 3911.

CHAUFFEUR, mechanic, expert, own repairs, French-American, 35, married, wishes position with private party; salary $40 week; excellent references. F 95 Times.

CHAUFFEUR-MECHANIC, Irish, desires private position; 12 years' experience, all cars; city only; best references. Phone Riverside 0287.

CHAUFFEUR, first-class, colored; best references; willing; own uniform; very useful; steady only. Samuel Williams, 223 West 135th St.

CHAUFFEUR-MECHANIC, single, 46, four years last position, willing, obliging; city, country. Chauffeur, 68 Columbus Av. Columbus 0491.

CHAUFFEUR-MECHANIC, Japanese, professional; with excellent references; high-grade cars; absolutely reliable. Mihashi, 330 East 57th St.

CHAUFFEUR, first-class mechanic, married, 38, neat, careful driver; 8 years last position; best references. Greier, 337 East 123d St. Harlem 5506.

CHAUFFEUR-GARDENER, Scotch, married; wife willing assist; references. Robertson, 459 West 163d.

CHAUFFEUR, experienced, wishes position for evenings and Sunday. Behringer, 1,628 1st Av.

CHAUFFEUR - MECHANIC, 42; 21 years with last employer; private; references. Telephone Shore Road 1235.

CHAUFFEUR wishes position going South, or will drive South for expenses; references. Trafalgar 5555. 503 Amsterdam Av.

CHAUFFEUR, colored, houseman; moderate wages; city, country. 70 West 132d. Harlem 2267.

CHAUFFEUR, private, 7 years' experience, single; excellent reference; travel. Washington Hights 5801.

CHAUFFEUR-MECHANIC, private family; country preferred; light colored, with reference. Morningside 3126.

CHAUFFEUR, colored, experienced any car, respectable, most courteous, dignified. Morningside 6645.

CHAUFFEUR, French-Swiss, long experience; $40 week. Rhinelander 5289.

CHAUFFEUR-MECHANIC, 12 years' experience; city, private. Cathedral 7087.

CHAUFFEUR, long experience; $40 weekly. John Kifleen, Kellog 1306.

COMPANION-ATTENDANT to gentleman; *young Swiss, college education, experienced* nurse-traveler, knows massage; first-class references; wants steady position. Andre Goumas, 109 West 54th.

COOK, general, Japanese' club, family, bachelor's home; excellent, economical management; best references. Taka. Murray Hill 2958.

COOK, butler, Japanese; can drive car; long experience. John 225 East 58th St. Telephone Regent 3299.

COOK, Japanese, highly recommended; moderate wages. Noore, 139 West 123d St.

COUPLE, Viennese; excellent chauffeur-mechanic; wife good cook, take charge of bachelor; family of two; references. Unger, 836 East 69th. Rhinelander 4426.

COUPLE, first-class chauffeur and laundress, colored, wish positions, city. Write P. O. Box 31, Sea Cliff, L. I.

COUPLE and daughter, Italians; chef; wife chambermaid; daughter, waitress; references. Union 8845.

COUPLE, cook and butler, houseman, Swedish; anywhere; references. L 882 Times.

FOREMAN GARDENER, farmer, mechanic, drive Ford, reliable, American, Protestant, married; excellent recommendations. T. D. Southwood, Hawthorne, N. Y.

GARDENER, single, Scotch, middle aged, thorough knowledge vegetables, flowers, trees, shrubs, care greenhouse, &c.; excellent references. F 45 Times.

WAITER, colored, in tea room or boarding house. Phone Monument 4395.

JAPANESE, experienced cook, wishes a position; good references. Y. Mano, 323 West 108th St. Phone Clarkson 1591.

JAPANESE student, experienced, serve meals; bachelor or small family preferred; part-time work. Shimo, 225 East 58th St.

JAPANESE student wishes part time work for room and board, school expenses. Edward, 9 West 98th. Clarkson 1244.

CHINESE educated cook and butler for bachelor apartment; personal references. L 342 Times. Prospect 2576.

SITUATIONS WANTED—Male.

ACCOUNTANT, office executive, with extensive experience in general and cost accounting, financial reports, office management, late with large manufacturing corporation as auditor and controller, seeks connection. 127 N. Y. Times Brooklyn Branch.

ACCOUNTANT-EXECUTIVE.
Associated for 7 years with leading firm of certified public accountants in supervisory capacity; desires executive position in private capacity. 22 N. Y. Times Brooklyn Branch.

ACCOUNTANT-OFFICE MANAGER—Extensive and successful record, including cost, financial, purchase and production controls; 15 years' experience large corporation; excellent endorsement. B 286 Times.

ACCOUNTANT, 24, of character, capability, New York University graduate; four years' varied, extensive and certified accounting and tax experience, desires position. G 38 Times.

ACCOUNTANT, law student, controlling small clientele, desires part-time connection; passed C. P. A. examinations. V 364 Times.

ACCOUNTANT, 28, expert, desires commercial connection executive capacity; long experience; credits, collections; references. F 81 Times.

ACCOUNTANT-AUDITOR-EXECUTIVE, certified, 15 years' diversified experience, desires position; travel; references. P 317 Times.

ACCOUNTANT, junior, N. Y. U. junior; conscientious, reliable worker, experienced bookkeeper; references; desires certified connection. A. J., 602 Times Downtown.

ACCOUNTANT, junior, six months' accounting experience, junior New York University, desires connection with certified firm. H 553 Times.

ACCOUNTANT—Books opened, systems, arrangements firms without bookkeepers; $3 weekly. Bryant 0983.

ACCOUNTANT—Books opened, bookkeeping arrangements, certified statements; low fees. Telephone Wisconsin 7657.

ACCOUNTANT-BOOKKEEPER, expert, by the day; reasonable. J 887 Times Downtown.

ACCOUNTANT-OFFICE MANAGER, expert, Gentile, married; permanent; unquestionable credentials. Barron, 4,996 Broadway.

ACCOUNTANT, auditing, systematizing, bookkeeping, income taxes. Raisman, 291 Broadway. Telephone Worth 2080.

ACCOUNTANT certified (New York), seeks permanent position with accountants. A 316 Times.

ACCOUNTANT—Books opened, arrangements firms without bookkeepers; $3 weekly. Caledonia 7801.

ACCOUNTANT, experienced, university graduate, desires part-time position. C 829 Times Downtown.

ACCOUNTANT, junior, 20, experienced bookkeeper, desires accounting connection. Orchard 1217.

ACCOUNTANT, college graduate, experienced bookkeeper, desires certified connection. J 846 Times Downtown.

ARTIST, young man, Christian, single, good letterer, also good at all-around commercial art, desires connection with advertising firm where conscientious service will merit proper return. G 10 Times.

SITUATIONS WANTED—Male.

ASSISTANT EXECUTIVE.
Somewhere there is an executive who is shackled with ever increasing detail work; there is a man, age 30, married, capable of taking care of this work so that he can devote more of his time to major operations; excellent references. R 7 Times.

BOOKKEEPER or assistant; reliable concern; C. P. A. student; second year New York University; 1½ years' bookkeeping, cost accounting experience. H 536 Times.

BOOKKEEPER, expert, 24, good typist, seeks evening employment; 6 years' experience; well educated; inside selling acceptable. G 43 Times.

BOOKKEEPER-ACCOUNTANT, expert; office executive; credits, collections; excellent correspondent. F 70 Times.

BOOKKEEPER - ACCOUNTANT, executive; thoroughly experienced; financial statements, tax reports. L 338 Times.

BOOKKEEPER, expert, university graduate; complete charge; excellent record; recommended. A 342 Times.

BOOKKEEPER, expert, desires position requiring several days per month or less. Louis Blum, 217 Sumner Av., Brooklyn.

BOOKKEEPER, experienced double entry, can type. Sol. Herschkowitz, 168 Brown Place, Bronx.

BOOKKEEPER, credits, office manager, 35, married, manufacturing, instalment experience. L 347 Times.

BOOKKEEPER, expert, accountancy trained, employed, desires connection; $35. D 279 Times.

BOOKKEEPER, experienced, credits, office managing, selling; best references. J 874 Times Downtown.

BOOKKEEPER, salesman, 32, executive ability, desires employment part afternoons and evenings. F 84 Times.

BOOKKEEPER-ACCOUNTANT, ten years' experience correspondence, credits, collections. C 823 Times Downtown.

BOOKKEEPER-ACCOUNTANT, 15 years' experience, full charge. 116 N. Y. Times Brooklyn Branch.

BOOKKEEPER, thoroughly experienced, accountancy trained; college graduate; excellent credentials. A 353 Times.

BOOKKEEPER, 26, assume complete charge; six years' experience; typist. F 84 Times.

CHAUFFEUR, wishes position, private, commercial; 8 years' experience; best references. John Reilly, 972 55th St., Brooklyn. Sunset 0312.

CLERICAL position wanted, young man, 27, experience typing, adding and calculating machines; knowledge shorthand. G 44 Times.

CLERK desires position with public utility or railroad; thoroughly familiar all public utility work; monthly operating statements, bond and references. J 895 Times Downtown.

CLERK, with wide clerical experience cotton wool business, seeks desirable position; capable meeting requirements. J 862 Times Downtown.

COLLEGE STUDENT desires law or broker's office position. Tel. Dayton 6809.

COPY editor, proofreader, knowledge trade, mechanical terms, all fields. L 349 Times.

CREDIT office manager and accountant, thoroughly experienced all branches in handling a large volume of business; best references. F 90 Times.

SITUATIONS WANTED—Male.

ASSISTANT EXECUTIVE.
Somewhere there is an executive who is shackled with ever increasing detail work; there is a man, age 30, married, capable of taking care of this work so that he can devote more of his time to major operations; excellent references. R 7 Times.

BOOKKEEPER or assistant; reliable concern; C. P. A. student; second year New York University; 1½ years' bookkeeping, cost accounting experience. H 536 Times.

BOOKKEEPER, expert, 24, good typist, seeks evening employment; 6 years' experience; well educated; inside selling acceptable. G 43 Times. cost.

BOOKKEEPER-ACCOUNTANT, expert; office executive; credits, collections; excellent correspondent. F 70 Times.

BOOKKEEPER - ACCOUNTANT, executive; thoroughly experienced; financial statements, tax reports. L 338 Times.

BOOKKEEPER, expert, university graduate; complete charge; excellent record; recommended. A 342 Times.

BOOKKEEPER, expert, desires position requiring several days per month or less. Louis Blum, 217 Sumner Av., Brooklyn.

BOOKKEEPER, experienced double entry, can type. Sol. Herschkowitz, 168 Brown Place, Bronx.

BOOKKEEPER, credits, office manager, 35, married, manufacturing, instalment experience. L 347 Times.

BOOKKEEPER, expert, accountancy trained, employed, desires connection; $35. D 279 Times.

BOOKKEEPER, experienced, credits, office managing, selling; best references. J 874 Times Downtown.

BOOKKEEPER, salesman, 32, executive ability, desires employment part afternoons and evenings. F 84 Times.

BOOKKEEPER-ACCOUNTANT, ten years' experience correspondence, credits, collections. C 823 Times Downtown.

BOOKKEEPER-ACCOUNTANT, 15 years' experience, full charge. 116 N. Y. Times Brooklyn Branch.

BOOKKEEPER, thoroughly experienced, accountancy trained; college graduate; excellent credentials. A 353 Times.

BOOKKEEPER, 26, assume complete charge; six years' experience; typist. F 84 Times.

CHAUFFEUR, wishes position, private, commercial; 8 years' experience; best references. John Reilly, 972 55th St., Brooklyn. Sunset 0312.

CLERICAL position wanted, young man, 27, experience typing, adding and calculating machines; knowledge shorthand. G 44 Times.

CLERK desires position with public utility or railroad; thoroughly familiar all public utility work; monthly operating statements, bond and references. J 895 Times Downtown.

CLERK, with wide clerical experience cotton wool business, seeks desirable position; capable meeting requirements. J 862 Times Downtown.

COLLEGE STUDENT desires law or broker's office position. Tel. Dayton 6809.

COPY editor, proofreader, knowledge trade, mechanical terms, all fields. L 349 Times.

CREDIT office manager and accountant, thoroughly experienced all branches in handling a large volume of business; best references. F 90 Times.

SITUATIONS WANTED—Male.

CREDIT MAN, 34, over 10 years' commercial and banking credit experience; $3,000. C 825 Times Downtown.

DIAMOND SETTING—Young man to learn trade, reliable firm. C 817 Times Downtown.

DRAFTSMAN — Experienced mechanical draftsman is open for position. L 284 Times.

DRAFTSMAN, architectural, desires position, local; experience 5 years. H 542 Times.

DRAFTSMAN, mechanical, design, detail; whole or part time; moderate. L 280 Times.

ESTIMATOR for general contractor, Rensselaer graduate, eight years' experience, available Oct. 1; Christian, married. Z 2151

FEMALE HELP WANTED.

STENOGRAPHER, capable correspondent, with knowledge of bookkeeping, for office pure food & stuffed factory; if fond of animals you will find pleasant living quarters here; $30 weekly to start. Address Proprietor, P. O. Box "P", Cranford, N. J.

STENOGRAPHER, experienced, high school education preferred, by public utility company, Jackson Heights, Long Island City. Write, stating age, experience and salary desired. N. Y. Box 49, Long Island City.

STENOGRAPHER, 18-22, to work in an insurance organization; must have good knowledge of dictation and typewriting; write, stating age, references, education, religion and salary expected. F 78 Times.

STENOGRAPHER, competent, familiar with credit checking, also in secretarial capacities; state full particulars, salary, &c.; otherwise application will not be considered. T 868 Times.

STENOGRAPHER—Capable, refined young woman with advertising experience to assist advertising manager; trade; steadily; write fully references; state salary. A 351 Times Downtown.

STENOGRAPHER, must be neat in appearance, willing and capable; reply in own handwriting, stating salary expected. Box 263, 2,501 World Tower Bldg.

STENOGRAPHER and typist, young woman for Brooklyn office, must be good at figures and know office routine. Address W. G., 25 N. Y. Times, Brooklyn Branch.

STENOGRAPHER, rapid and accurate; downtown establishment; unusual opportunity; state experience, salary desired. E. S., 761 Times Downtown.

STENOGRAPHER, competent, by large manufacturer, 1st Av., between 34th-42d Sts.; state experience, reference, age and salary. H. B., 301 Times Annex.

STENOGRAPHER - BOOKKEEPER, experienced good opportunity for trustworthy young lady. Call 230 Greenwich St., near Barclay.

STENOGRAPHER, young lady, acquainted with banking, general office work; neat appearance; $15. Apply Triangle Drug Co., 163 Fulton St., Brooklyn.

STENOGRAPHER, thoroughly experienced; salary $18 week; references. Irwill Knitwear Corp., 16 West 22d.

STENOGRAPHER, accounting office experience preferred; state age, experience, salary desired and religion. D 297 Times.

STENOGRAPHER, thoroughly experienced, good appearance, initiative, to handle office alone; $25. Service Bldg. Corp., 853 Broadway.

STENOGRAPHER, competent, wanted by wholesale firm; knowledge bookkeeping. T 852 Times.

STENOGRAPHER with experience. Address, stating references and salary expected. J 901 Times Downtown.

STENOGRAPHER, office assistant, neat, accurate and willing; small office. Apply letter only, Room 702, 45 West 45th St.

STENOGRAPHER, general office worker; experienced; state education, experience, salary, &c. T 837 Times.

STENOGRAPHER, switchboard operator, filing, &c.; willing and conscientious; start $16 to $18. R 87 Times.

STENOGRAPHER, experienced; must be neat and accurate; permanent position; salary. R 42 Times.

STENOGRAPHER—Recent high school graduate preferred. Call 230 Greenwich St., corner Barclay.

STENOGRAPHER, capable billing and general office details, in Brooklyn. B E 78 N. Y. Times Brooklyn Branch.

STENOGRAPHER; refined, capable; knowledge general office work, for small office. Barclay 1880

STENOGRAPHER, with some knowledge of bookkeeping; must be experienced. Apply after 2 P. M., Russell Import, 20 West 56th.

STENOGRAPHER; experienced; knowledge of German and French essential. Apply Frankenia, Inc., 100 Gold St.

STENOGRAPHER-TYPIST, with good knowledge of French. Call Thursday, after 1 P. M., at 26 West 44th St., Suite 1107.

SPANISH STENOGRAPHER—Apply in Spanish, stating experience, salary, &c. A 351 Times.

SWITCHBOARD operator and rapid typist, for billing in busy radio house; must be competent and possess initiative. S 488 Times.

SWITCHBOARD OPERATOR wanted, competent; one with Wall Street experience preferred; state salary and reference. V 964 Times Downtown.

SWITCHBOARD operator and stenographer, experienced; Gentile firm. Trabulsi, 500 Broadway.

TELEPHONE OPERATOR, experienced; hospital. Call after 9 A. M., Hospital for Joint Diseases, 1,919 Madison Av.

TELEPHONE OPERATOR and file clerk, preferably with commercial house experience. Franklin Knitting Mills, 511 East 72d St.

TELEPHONE OPERATOR and receptionist, plug board, commercial experience essential; 8:30 to 5:45. Morris White, 226 6th Av.

TYPISTS WANTED.

Metropolitan Life Insurance Co.

Girls 17 years of age or over wanted for permanent positions; no business experience required.

HOURS 9 TO 4:30 O'CLOCK.
SATURDAY, 9 to TO 12 O'CLOCK.

LUNCHEON SERVED FREE

Free classes in stenography, typewriting, comptometer operating, business English, millinery and dressmaking.

ADVANCEMENT IN SALARY AND POSITION MADE ON THE BASIS OF MERIT.

QUALIFIED APPLICANTS WILL BE STARTED IMMEDIATELY.

Apply any day between 9 and 4 o'clock, Room 1, 1 Madison Av., New York City.

TYPIST.

Large downtown company requires competent and experienced typist, about 22; must be able to figure accurately and operate Underwood machine; permanent position with good chance for advancement; salary at start $20 per week; state qualifications. V 916 Times Downtown.

TYRIST AND BILL CLERK; MUST BE RAPID AND ACCURATE; AT FIGURES; TEMPORARY POSITION FOR SEVERAL MONTHS. POSSIBLY PERMANENT; HOURS 9 TO 5:30, SATURDAYS 12:30; STATE AGE, EDUCATION EXPERIENCE, SALARY. V 1291 TIMES BRONX.

TYPIST, extra help, two days. Apply Japanese American Newspaper, 414 8th Av., 9 A. M.

WAITRESSES, part time; come ready for work. Whitehall Restaurant, 17 Battery Place.

WOMAN—We offer a permanent position in our sales organization to a capable woman who wishes to build up an assured business future; exceptional opportunity for one who is in need of large financial returns and is willing to work for them; the woman we want must have an educational background, a pleasing personality and a real interest in children's literature; she must be free to leave the city; liberal commission and bonus. Call on or write, giving particulars, education and experience, to Mrs. Hubbell, The Book House for Children, Room 1407, 25 West 45d.

WOMAN, about 30, executive ability, work with salesmanager, interesting educators, &c.; national child welfare publication; salary, bonus, rapid advancement. Call morning. Suite 1030, National City Building, 42d and Madison.

WOMEN of intelligence to sell subscriptions to New York trade paper; liberal commission and exceptional proposition; give references, experience, &c. Z 2218 Times Annex.

WOMEN wanted for selling hosiery and silk underwear direct to consumer; part time permitted; excellent commission. Call 9-11, Helix Co., 213 4th Av.

WOMAN, matured, energetic type, well-educated, special promotion sales work national publishing house; salary bonus plan; good future. 1,006, 9 East 46th St.

WOMAN, about 30 years of age, for office work; accurate at figures, accustomed to handling money. Cushman's Bakery, 2,165 8th Av.

WOMAN to clean office and stock room, half day; must have good reference. Buegeleisen & Jacobson, 5 Union Square.

WOMEN to distribute samples; call 9 to 10 mornings; salary. 4 Court Square, Bklyn, Suite 41.

X-RAY TECHNICIAN wanted. Dr. Wm. F. Robinson, 227 West 74th. Trafalgar 8390.

YOUNG GIRL to work in office; one good at figures preferred; small salary to begin; rapid advancement. R 59 Times.

YOUNG LADIES (2) for promotion coupon hosiery business in garment section; preference will be given to those who have had experience in this district; commission basis, with big earning possibilities. Kupon Sales Corp., 45 West 34th.

YOUNG LADY, 18-25, GOOD APPEARANCE, TO ASSIST IN HAT DEPARTMENT WHOLESALE MILLINERY HOUSE; EXPERIENCE UNNECESSARY. B C., 152 TIMES.

YOUNG LADY, refined, with high command of English, to assist those who have had the phone; must be experienced; salary and commission. Archer-Lo Vin, Inc., 17 East 45d St.

YOUNG LADY WANTED, DOWNTOWN MANHATTAN, MUST BE REliABLE AND GOOD AT FIGURES; STATE EXPERIENCE. ADDRESS V 969 TIMES DOWNTOWN.

YOUNG LADY AS CANDY SALESLADY; NEAT AND REFINED; EXPERIENCED; SALARY. APPLY MR. BARKER, PAGE & SHAW, 362 6TH AV.

YOUNG LADY—Clerical capacity, assist on orders, stock records, &c.; state experience, salary required. P 977 Times Downtown.

YOUNG LADY, general office work, who has knowledge of stenography, Star Knitting Mills, 566 Broadway, New York City.

FEMALE HELP WANTED.

YOUNG LADY for general clerical work in wholesale silk house; write full particulars, stating salary desired. A 212 Times.

YOUNG LADY to do stenography, filing, general office work. F 80 Times.

YOUNG LADY, refined, experience office work; Sunday office. M 87 Times.

YOUNG WOMAN, dental assistant, white, cultured, refined, for secretarial work also; high school graduate preferred; good appearance necessary. Reply in own handwriting, giving all particulars, to Dr. S., 810 West 110th, Apt. 1W.

YOUNG WOMAN, possessing executive and sales ability, also initiative, is offered unusual opportunity as manager beauty salon now being established. Essential. Apply 46 West 57th, between 12 and 1.

FLORIDA.

Wanted, for position in Florida, expert bookkeeper-stenographer of secretarial capacity; one who is well educated, refined, experienced and have excellent references; also capable stenographer with similar personal qualifications. Phone, before 10 A. M. or 5 P. M., Thursday, for appointment, Suite 811, Wisconsin 2500.

PART-TIME WORKERS, preferably college students, 2 to 6:30 P. M. Mondays to Thursdays, Fridays 2 to 8:30 P. M., Saturdays 9 to 5:30 P. M.; salary $12; must be good penman and have pleasing voice for telephone work in newspaper office; apply, stating age, education and telephone number. Z 2230 Times Annex.

Employment Agencies.

"THE AMERICAN"
Employment Exchange, Inc.,
150 BROADWAY, 7th floor
and
41 EAST 42D ST., 6th floor.

SECRETARIES—STENOGRAPHERS
Spanish, Eng., For.t, dic. all lang. $35-$45
Legal, excellent connections ..... $35-$40
Commercial, splendid prospects $35
Legal, congenial office $33
Commercial, know. edisbone ..... $30 start
Import, export, unusual opportunity $30
Rubber exp., speedy typist ..... $25 up
More filing than steno., advancement $25
Food merchants, bright prospects $25
Noiseless oper., excellent opportunity $25
Commercial, all concern $25
Fact. typist, exp., exceptional opp. ..... $20-$22
Insurance experience $20
Manufacturing, real chance $20
Insurance, splendid environment $20
Exp., know monitor board ..... $18 up
Exp., ideal working conditions $18

BOOKKEEPERS.

Mfgr., excellent Brooklyn opening ..... $35-$40
Full charge, A1 concern $33
Thorough know., credit work & typist ..... $25 up

TYPISTS.

Billing, rapid advancement $20
And file clk., exp., high school ..... $18 start
High school, age 16, short hours $15

CLK., beginner, age 17, some h. school .. $15
TELE. OPER., central exp. hotel, good hours $15
E. F. MILLER, advancement $25

"The AMERICAN,"
150 Broadway. 41 East 42d St.

NATIONAL
EMPLOYMENT EXCHANGE,
Hudson Terminal Building,
30 Church St., N. Y. C.

Dept. B—MRS. NEWINS.

Stene.—Unusually attractive opening; Wall St.; reg. hours $28
Steno.—D. T.; small office ..... $25-$30
Steno.—D. T.; L. S. grad. $25
Steno.—D. T.; bank, trust dept. $28
Steno.—D. T.; noiseless machine $25
Steno.—Uptown club, nice environ. $28
Steno.—Uptown, small office $25
Bkpr.-Typist—Complete charge; age, 25-35; American only $35

Dept. D—MISS LOOMIS.

Steno.—Bgr. of intelligence & educ'n. $18-$20
Steno.—Expr. in Gregg shorthand ..... $18-$20
Reception Clerk—Unusual; kdge. steno. an asset $18
Steno.—Bklyn., exp., advancement $18
Typist—Time ..... typist $18
Typist—Downtown; refined girl; N. S. ed. $15

Dept. E—MISS SLATTERY.

Typist—Unusual opp., prefer bill. exp. $17-$18
Clerk—Downtown Bklyn.; expr. filing $15
Typist—Publishing house; bright beginner. $16
Steno.—Small office, little work $16
Clerk—Accurate at figures, 20-25 yrs. $16-$18

The "NATIONAL."
30 Church St.

AMERICAN VOCATIONAL EXCHANGE,
3 EAST 42D ST. 170 BROADWAY.
SECRETARIAL STENOGRAPHERS.

High school diploma or college training necessary, on secretarial openings

1 LEGAL—$35, $40, $45
1 ORGANIZATION (Musical)—$35-$40.
3 SOCIAL SERVICE—$130-$135 month.
2 ENGINEERING—$30
1 SPANISH-ENGLISH for permanent opening in Texas; $40 (traveling expenses).

GENERAL DEPARTMENT
STENOGRAPHERS

MANY attractive openings for high school graduates, 1-2 years' exper.; $25, $28, $30.
TYPISTS—Export experience, familiar with bills of lading, &c. ..... $25-$30
Typists, experienced copy ..... $22-$25; (5) banks, $20-$23; 3 juniors, $15-$18.
CLERKS—Bank filers, $20; comparison-verification clerks, $20; beginners, high school training, $15-$18.

THE PERSONNEL COMPANY,
9 Church St. bet. Cortlandt-Liberty.
COLLEGE GRAD., expr. unnec., to assist with personnel and welfare work $23
SECY.-STENO., legal experience $22
SECY.-STENO., bank experience $125
TYPIST, uptown; pleasant environment. $23
ELLIOT-FISHER BILLER ..... $25-$28
FILE CLERK, general experience $21
FILE CLERK-TYPIST $20
JR. CLERK, good at figures ..... $15-$70
MANY OTHER INTERESTING OPENINGS for Stenos., Typists and Clerks.

THE BEST
EMPLOYMENT AGENCY, INC.,
103 Park Av. (41st) Grand Central.

Miss Walker—Miss Wherry—Miss Gibson,
INDIVIDUAL SERVICE SPECIALISTS.
Office positions of every description.
Many in Grand Central District.

OFFICE SERVICE COMPANY,
103 Park Av. cor. 41st St. Est. 1909.
Selective Individual Employment Service.
BOOKKEEPER-STENO., uptn., unusual. $30
CLERK—ORDER, uptown $20
SEC'Y-STENO., sales experience, u. t. $40
STENO.-CLERK, uptown $22
STENO.—Long Island city $22

INGHAM EMPL. SERVICE, 200 B'WAY.
Bookkeeper, take full charge dept, $35; steno.-secretary, President advertising agcy., $35; steno., bright beginner, H. S., $20; typists, numerous attractive positions, $18-$25; clerks (2), one stock record work, $20; clerk, knowledge typing, uptown office, $20.

JUPP AGENCY, Established 1899.
5 Cortlandt. 171 Broadway.
Stenographers, combining bookkeepers, commercials, $22; Williamsburg, $25; woolens, $25; Stenographer, publishing, $30; corporation, $25; hundred others; Switchboard, cloaks, $20. Legal, $35, $25; Typists; 1 Comptometer.

ASSOCIATED PERSONAL BUREAU.
20 Broad St. Room 1214. Hanover 9185.
SEC. to exec., St. Exch. exp., college $35
COLLEGE girl, like figuring, tax work $30
Elliott-Fisher Oprr., exp. $21
Oprr. Sw. Bd. (1) with typ. or steno., $20; (1) Ph. Co. & Com. cl. exp., $22. Several typists openings.

PERSONNEL PLACEMENT, 17 WEST 42D.
Stenos., d. t., small offices, $20-$25; steno-secy., legal exp., for auto firm, 25-27 yr., $35; steno-secy., social ser., 25-28 yr., $28; book cataloguer, $25; clerk, $18; typist, $20.

JUNIOR CLERKS and TYPISTS.

MACKEY AGENCY, 25 WEST 42D ST.
TYPIST, rapid, $26; others $18
STENO.-SECRETARY, medical (2) ..... $25-$30
TYPIST, assist. bookkeeping ..... $22-$25
CLERK, exper. making entries ..... $18-$20
STENOGS., general, literary ..... $25-$28

OWENS AGENCY,
165 FULTON, COR. BROADWAY.
STENOGRAPHERS, SECRETARIES, BOOKKEEPERS, TYPISTS, CLERKS, TELEPHONE OPERATORS, EXPERIENCED AND BEGINNERS; $18-$35.

BROWN EXCHANGE, 7 WEST 42D ST.
Bookkeeper, excellent typist, under 30 years, $45; Payroll Clerk, some typing, $30-$35; Stenographers, several interesting, $30-$25; Typist—Time, typist, many, $20-$18; Clerks, beginners, 17 years of age, $15.

REID COMMERCIAL, 507 5TH AV.
SECTS.-STENOS., exp., beginners ..... $35-$18
TYPISTS (MANY) ..... $25-$15.
DICT. SUPERVISOR, $30; dict. ..... $28-$20
Switchbd., vent. exp., 124; clerks, $25-$15; clerks, typists, beginners ..... $18-$15

HORN AGENCY,
508 5th Av., entrance 42d.
Secretary-Stenographer, refined; sal. ..... $27-$30
Bookkeeper, manufacturing exper.; sal. $25
Stenographer, small office; salary $28
Typist-Clerks; salary ..... $18-$20

DEL-SCHAD AGENCY, 33 PARK ROW.
Stenographers, $30-$25; typists, $22-$15; clerks, general, $18-$12; telephone, $25; Elliott Fisher, $22; bookkeeper, Brooklyn, $35.

MERCANTILE AGENCY, 200 BROADWAY.
Stenographers, $30-$20; Bookkeepers, $30-$22. Mail Supervisor, high school grad., $30; Clerk, statistician, $20; Typist, $25-$18.

MABEL F. CHUBLEY, 23 WEST 42D.
Secretaries, $18-$12; stenographers, $20-$18; typists, $22-$18; clerks, $18-$15; bookkeeper-typist, $40; addressograph opers., $22.

GENERAL EMPLOYMENT, 71 Cortlandt.
Bookkeepers, stenographers, typists, clerks; beginners, experienced; free registration.

LORING PLATT AGENCY, 123 William St.
BOOKKEEPER, Ins., exp., Brooklyn $20
STENOGRAPHERS ..... $20-$22

BOOKKEEPER, French, English, German if capable; $140. Foreign Language Bureau, 245 Broadway.

BUSINESS EFFICIENCY BUREAU.
309 5TH AV. 6TH FL.
Stenographer, legal ..... $40-$33
TYPISTS (2), downtown high grade concerns, $20. Dumthorn Agency, 154 Nassau St.

STENOS., SECYS.—Bkprs.; Bstr. and Und. bkprs. E. F. billing; clerical.

OFFICE HELP EMPLOYMENT AGENCY,
2 Rector St., Room 306.

WALL ST. AGENCY, 30 BROAD ST.
STENOS., brokerage and commercial, $25-$20

FEMALE HELP WANTED.

Employment Agencies.

CONSOLIDATED AGENCIES.

165 Broadway, 18th Floor.
41 E. 42d St., 10th Floor.

PARTIAL LIST POSITIONS OPEN.

Steno.-Secty., adverty. exp. $35
Steno.-Secty., mercantile exp. $30
Steno., adm. law exp. $30
Steno., B. 42d-57th ..... $28-$26
Steno., small office lower E'way $26
Steno., architect's office $22
Steno.-Bkpr., adv. assured $22
Steno., attractive appear. ..... $22-$25
Steno., dict., Eng. trans. Spanish $20
Steno., semi-secty ..... $20-$22
Bookkeeper-Typist, exp. ..... $25-$20
Supervisor (20), exp. (girls) $20
Bookkeeper-Typist ..... $18-$20
Typists, several ..... $18-$20
Clerks, file and general ..... $18-$15
Clerks, beginners, Astor ..... $15-$14
Clerks-Typists, Ins. Co. ..... $14-$17
Typists, learn dictaphone ..... $16 mo.
Typists, several copy ..... $15-$18
Comput. Opers. (2), exp., opportunity ..... $18-$25
Mailg. Opr.-Typist, exp. $25

OTHER POSITIONS OPEN.
CONSOLIDATED AGENCIES.

FIFTH AV. EMPLOYMENT BUREAU.
500 FIFTH AV.
Secretary-Stenographers, advertising, mercantile, bonds, real estate ..... $225-$35
Stenographer, $18-$22; Mail Order Clerk, $25-$30; Typist, $18-$25; Ledger Clerks, $22; File Clerks, $16-$22.

STENOS., $20-$35 | TYPISTS, $17-$25 | CLERKS, $14-$22
Desirable openings with quick advancement.
BROADWAY EMPLOYMENT AGENCY,
1 Maiden Lane. 174 Broadway.

POSITION SECURING BUREAU
208 Broadway, corner Fulton, Room 512.
GOOD POSITIONS
STENOGRAPHERS, TYPISTS, CLERKS.
Good salaries. Immediate openings.

EMPLOYMENT SERVICE CO.,
30 Broad St., Room 433.
Stenographers, typists, filing clerks, clerks.

Instruction.

SHORTHAND TYPEWRITING "30 DAYS."
Mrs. MILLER, Inc., 217 West 125th St.
Morningside 7417. Evening session.

FEMALE.

CHAMBERMAID-LAUNDRESS, sleep home; call 9 to 12. Apt. 1012, 220 West 57th St.

COOK and general housekeeper; experienced. Apply Mrs. C. Sindel, 171 West 79th, Apt. 112.

GENERAL HOUSEWORK—Colored girl; no cooking. 9,822 Avenue J, Brooklyn. Midwood 9572.

GIRLS, two, in home with children, laundry sent out; references required; Flatbush. B B 76 N. Y. Times Brooklyn Branch.

GIRL, for general housework; plain cooking. Myers, 819 West 100th St.

GOVERNESS, care for two boys, 7 and 5½ years; must know French and able to assist in school work; home Montclair, N. J. Write, stating experience, nationality, &c., to W. E. Waterman, 23 Wickliffe St., Newark, N. J.

GOVERNESS, SWISS, FRENCH, TO TAKE COMPLETE CHARGE OF 3 SCHOOL BOYS, MUST SPEAK PERFECT ENGLISH AND FRENCH, APPLY MRS. JACOBSON, 998 PARK AV.

GOVERNESS NURSE, preferably English, to take care of two well trained boys, 2 and 5 years old, experienced, neat, cheerful. Write Box 11, Registervice, 15 East 40th.

GOVERNESS, French or French-Swiss, for boys 6 and 8; must have New York reference; excellent wages. Mrs. Larus, 330 West 102d St.

GOVERNESS, French or French-Swiss, for one little girl; reference required. Apply Mrs. Jack Karpen, 410 Riverside Drive.

HOUSEMAID, girl or woman, white; small apartment; plain cooking; no washing; $60. Cooper, 1,040 Andrews Av. Raymond 4230.

HOUSEWORKER, general, for small family with child; small apartment; sleep in. Call Wednesday after 6 or all day Thursday or Friday. Liveright, 125 West 16th St.

HOUSEWORKER (white), mother and daughter; mother good cook and laundress, daughter chambermaid and waitress; city references. C 1015 Times Annex.

HOUSEWORKER, white; small family; cheerful apartment; good cook; no washing; high wages; references. 230 West 79th, Apt. 62.

HOUSEWORKER, general, white, clean, neat, willing; good plain cook; sleep in or out; references; or lately landed; all day Thursday. Conant, 125 West 12th.

HOUSEWORKER, general (white only); also good cook; best references. Apply mornings or evenings, 601 West 118th St., Apt. 2F. Phone Yellowstone 9784.

HOUSEWORKER (white), general work; good plain cook; city references required. 469 Riverside Drive, Apartment 83, corner 119th St.

HOUSEWORKER, refined, light colored; no laundry; references; apartment. Carr, 249 West 109d.

HOUSEWORKER, woman, white, few hours mornings. Apply Millward, 3,100 Broadway, Apt. 42.

HOUSEWORKER (white), good cook; no laundry; city references; good wages. Apt. 10B, 324 West 103d St.

HOUSEWORKER, white, general, good cook; no laundry; city references; good wages. Apt. 10B, 324 West 103d St.

HOUSEWORKER—SMALL FAMILY; $80; REFERENCES. PHONE LONG BEACH 1373 8-10 MORNINGS.

HOUSEWORKER, general, plain cooking; no laundry. Apt. 28, 258 West 97th St.

FEMALE.

MAID, general housework; reliable; 2 to 3; two adults; references. Rhinelander 4648.

NURSE, experienced Scotch only, wanted before Oct. 1; boy year and a half; assist chamberwork; wages $75; Long Island in Winter; highest references required. Apply by letter Box 1000, Sound Beach, Conn.

NURSE, white, experienced, to take charge of ten-months-old baby girl and four-years-old boy; must have excellent references; good home and salary offered. 740 West End Av., Apt. 12B. Riverside 2680.

NURSE-MOTHER'S HELPER, assist baby 1 year; good sewer; personal references; wages $70. Apply Thursday, Friday mornings. Plaza 7903.

NURSE, young, experienced, 16 months baby; references. Call 1-2 P. M., 180 West 76th. Newman.

NURSE, trained, infants, competent; must have city references. Call 10-12 A. M. Apt 73, 884 West End. Ave.

NURSE to take charge of 2 children, 3 and 6 years old; must be experienced. Lane, Endicott 3920.

NURSE for children under 4 years in day nursery. Apply 10 A. M., 889 East 62d.

NURSE, white, experienced; references; boys 3-6½. 412 west 110th, Apartment 43.

NURSE, young, children; reference; $45. Endicott 2680.

NURSE, colored, for baby. Cathedral 9401.

NURSE, competent, refined, practical, for elderly lady; references. R 50 Times.

PRACTICAL NURSE, young, for invalid lady at once; able to take complete charge. Apt. 47, 201 West 108th St.

WOMAN wanted who loves children; good home for right party. Harry Santoro, business address, 602 Driggs Av., Brooklyn, or phone Greenpoint 7474.

WOMAN, housework, plain cooking, no washing; mother, adult son; sleep home. Pettit, 277 West 11th St., 5B.

YOUNG LADY, good breeding, as nurse to 4-year-old girl; call mornings. Apt. 8D, 101 West 75th.

MALE.

BUTLER, fully capable of taking charge of small household; must be exceptionally qualified; excellent opportunity for right person. G 22, Times.

CHAUFFEUR, white, experienced in private work; references required. Phone Endicott 6700; Hotel San Remo, Room 906.

CHAUFFEUR, white, experienced on Cadillac, private, steady position; $35. Store, 6 West 20th.

CHAUFFEUR (private family) for Packard car; state age, experience and salary required. C. P., 670 Times Downtown.

CHEF, French or German, excellent cook; references. Apply 2800 Boulevard, Jersey City.

COUPLE, no children, experienced chauffeur, butler, expert cook, housworker, 5-room apartment, servants' quarters, two sunny rooms, tile bath adjoining apartment, white or Japanese considered; state references, salary expected, nationality. Z 2206 Times Annex.

COUPLE, man and wife, white; butler, valet and cook; city references; all-year-round position in city apartment; adequate experience required; write, giving full particulars. C 1016 Times Annex.

COUPLE, experienced, well recommended, for entire work of house; no laundry; family four adults; suburbs. Write for city appointment, Box G, Elmsford, N. Y.

MALE HELP WANTED.

ACCOUNTANT, experienced, for permanent position on C. P. A. staff. Write fully, stating age, experience and salary expected. R 873 Times Downtown.

ACCOUNTANT, junior; permanent position for competent junior assistant with firm of C. P. A.; letter must state details, experience, salary, age. R 77 Times.

ACTOR (elderly gentleman), with stock experience to do directing for semi-professional company; salary small; permanent New York engagement; write particulars. E. W., 589 Times.

ADVERTISING ASSISTANT—Young man, liberal education, capable development, to assist advertising manager trade weekly; handle copy, exchanges, records and correspondence; full details required; state salary. J 897 Times Downtown.

ADVERTISING copy and contact man wanted for rapidly growing Florida agency; moderate salary to start; Miami branch managership when he makes good. Telephone Mr. Milne, Murray Hill 6287, for appointment.

ADVERTISING MANAGER—Must be able, reliable; one who can show results; large commission only. United American, 241 Lafayette St.

ADVERTISING COPY WRITER, student or beginner; work with professional advertising man, part time or evenings. L 339 Times.

ARCHITECTURAL DRAFTSMAN wanted immediately for night work or permanent position; experienced in details and specifications for country houses. Write, stating age, salary expected and references, W Kenneth Watkins, 57 Larchmont Av., Larchmont, N. Y.

ARCHITECTURAL DRAFTSMEN on office and left buildings; liberal compensation to qualified men; state experience, salary and when available. T 607 Times.

ARCHITECTURAL DESIGNER on office and left buildings; liberal compensation to qualified man; state experience, salary and when available. T 608 Times.

ARTIST.

One for Chinese lacquer work, one for floral and ornamental; must be thoroughly experienced in decorating high-grade furniture; steady work, good pay. Orsenigo Co., 3111 Mansfield Av. and Bowne St., Long Island City, Queensboro subway to Bowne St. station.

ARTIST, specialize in lettering; to do name plates, headings, &c.; must be rapid, careful worker; experience in lantern slide letterling or movie titles desirable, though not necessary. Apply Dodd & Smith, 450 4th Av.

ARTIST, opportunity for young man, beginner, good at pen and ink, lettering and commercial work; act as assistant to professional artist. G 32 Times.

ARTIST—Letterer; steady position; must be first class man. Room 1,412, 461 8th Av.

MALE HELP WANTED.

ASSISTANT MANAGER
UPHOLSTERY WORKROOM

PERMANENT POSITION WITH EXCELLENT FUTURE. APPLY EMPLOYMENT OFFICE.

ABRAHAM AND STRAUS, INC.,
BROOKLYN.

ASSISTANT BUYER, ladies' coats and dresses; wonderful opportunity with chain store organization for bright young man who knows the market; must have experience in buying; best of references required. Louis Cold, 306 8th Av., 11th floor.

ASSISTANT WINDOW TRIMMER.
STERN BROTHERS
WEST 42ND STREET
Have a vacancy for an experienced assistant window trimmer; good salary and permanent position. Apply after 8 A. M. at superintendent's office, sixth floor.

ASSISTANT IN OLD ESTABLISHED PAINT STORE; RELIABLE, HARD-WORKING, INTELLIGENT; CHANCE FOR ADVANCEMENT. FULL PARTICULARS AND REFERENCES. BOX R 82 TIMES.

ATTORNEY, experienced in the closing of titles to real estate, Lawyers' Title & Guaranty Co., 188 Montague St., Brooklyn. Apply by letter.

BANK MEN.

Opportunity for two or three young men with all-around banking experience. Write fully concerning experience and state age and salary desired. S. A. H., 211 Times.

BOOKKEEPER, beginner, high school and commercial course graduate; advancement for intelligent young man; character credentials required; write in own handwriting full particulars. 120 N. Y. Times Brooklyn Branch.

BOOKKEEPER—Responsible, executive type, capable taking full charge corporation accounts, costs and collections; publishing and printing experience essential qualification; write fully education, experience, references, state salary. J 806 Times Downtown.

BOOKKEEPER, keep general ledger and supervise office in wholesale house; must be experienced in handling large force of clerical help; good opportunity for right party; state age, experience, references and salary expected. R 87 Times.

BOOKKEEPER, assistant, about 24, capable typist, to learn accounting in small office, Brooklyn. Write in detail, Z 2238 Times Annex.

MALE HELP WANTED.

BOOKKEEPER; for permanent position in Havana; neat, quick and accurate; knowledge of Spanish not essential; salary $250. V 973 Times Downtown.

BOOKKEEPER, experienced double entry; permanent; well recommended; write fully. F 76 Times.

BOOKKEEPER—Good education; thoroughly experienced; excellent opportunity; salary, $20. R 76 Times.

BOOKKEEPER, experienced, well-appearing, ambitious; $35 to start; state age and experience. Z 2262 Times Annex.

BOOKKEEPER, experienced wholesale meat business preferred. Conron Bros., 10th Av. and 13th.

BOY.

Large insurance company offers permanent position with excellent opportunity for advancement to bright, intelligent boy, over 17, grammar school graduate; to begin on general mail and messenger service; salary at start $14 per week. Call 85 John St., see Mr. Watson, Room 805.

BOY wanted, 17-18 years old; good opportunity to become associated with large five insurance offices; must be well educated, polite and anxious to learn the business. Apply after 10 A. M. to Norwich Union Fire Insurance Society, 75 Maiden Lane, 5th floor.

BOY, 17 to 18 years old, in wholesale hardware and cutlery house; willing to work and make himself generally useful; good opportunity. Address, stating age, experience, religion, salary and reference. C. H. L., P. O. Box 651, City Hall Station, New York City.

BOY to make himself generally useful, with a large manufacturing concern; one not afraid of hard work and anxious to get ahead; must come well recommended; state salary desired; references. E. T., 628 Times Downtown.

BOYS.

Opportunities in commercial bank for several boys, 17-18 years, who have had two or more years high school; good chances for advancement; state age, education and experience if any. W. E. R., 212 Times.

BOYS WANTED IN DELIVERY DEPARTMENT OF HIGH-CLASS RETAIL SHOP; GOOD CHANCE FOR ADVANCEMENT. APPLY KURZMAN, 6TH AV. AND 36TH ST.

BOYS-BOYS

17 years; fine opportunity to advance; work in office or stock. Campbell, Metzger, Jacobson, Southeast corner Broadway, 32nd.

BOY wanted, ambitious, not afraid of work; advancement for bright young man; state references, age and religion. J 840 Times Downtown.

BOY, 16-18, general office work and errands; splendid opportunity for bright boy in advertising agency; salary to start, $15. Write R 81 Times.

BOY, bright, active, required by export firm; future assured; reply stating age, education and salary expected. J 895 Times Downtown.

BOY, in office of Brooklyn manufacturing concern; excellent opportunity for advancement. Call Employment Office, corner Vanderbilt and Atlantic Avs., Brooklyn.

BOY WANTED IN DECORATING ESTABLISHMENT TO BE GENERALLY USEFUL; ONE NOT AFRAID OF WORK. APPLY 8 A. M., 715 MADISON AV.

BOY wanted in lace house, run errands and make himself generally useful. Apply, stating qualifications, R 83 Times.

BOY for office and errands; splendid opportunity; salary $12 to start; state age and nationality. R 865 Times Downtown.

BOY, for stock work in wholesale dry goods house; state age, salary. R 870 Times Downtown.

BOY, 16-17, to assist in office; good at figures; state salary expected. C 829 Times Downtown.

BOY, 16, energetic, willing, for office work, errands; state salary expected; advancement. C 836 Times Downtown.

BOY, office and errands in advertising agency excellent chance for advancement. R 78 Times.

BOY, errands, wholesale hardware house; excellent opportunity for bright, willing worker. Charles J. Smith Co., 120 Worth St.

BOY for office work. Conron Bros. Co., 10th Av. and 13th St.

BOY for architect's office; state age and religion. A 330 Times.

BOY to make himself generally useful. Norden Co., 525 East 133d St.

BOY, neat appearance; permanent; good pay. Apply Room 1101, 115 Broadway.

BUSHELMAN.

FRANKLIN SIMON & CO.,
5th Av., 37th and 38th Sts.,
Require
BUSHELMEN
for their
MEN'S CLOTHING WORKROOM.
Apply
SUP'T OF WORKROOMS OFFICE,
5 WEST 37TH ST.,
Sixth Floor.

BUYER AND MANAGER, to take charge of domestic department in new popular priced department store in Buffalo, New York; only those who have had practical retail department store experience in handling domestics, blankets, wash goods, linens need apply; state full particulars, experience, salary wanted, &c. Box 111, 225 West 42d.

BUYER and merchandiser man thoroughly experienced for basement department; must be well recommended; one of town position. Apply Ames Co., 160 West 34th.

BUYER, experienced pickup buyer in mill supplies and hardware; salary. R 859 Times Downtown.

CABINET MAKERS, wood workers, action man, skilled hands in every department; steady work. Apply Acoustican Company, Acolian Hall, New York City. Pipe organ department.

CANVASSERS-SOLICITORS wanted for music school; commission. C 819 Times Downtown.

CHAUFFEUR, white, mechanic; Packard car; $35; city references; state by whom last employed and length of service. C 1015 Times Annex.

CHEMICAL ENGINEER—Young man, recent graduate, wanted as technician to operate radium (radium emanation) plant in New York. F 9 Times.

CLERK—Steady position in factory office, Long Island City, for bright young man, 17-19 years, good typist; state age, education, salary. Box 128, 225 West 42d.

CLERK in accounting department of corporation; high school graduate preferred; state age, experience, religion and salary expected. C 835 Times Downtown.

CLERK, high school graduate, age 17-20; wanted by large corporation; hours 9-4:30; good surroundings and advancement. R. N., Box 70, Station D.

COLLECTION MANAGER.

Large manufacturer of electrical appliances requires a first-class man, with unquestionable record; must thoroughly understand financial reports, instalment accounts and Kardex system; moderate salary to start but splendid opportunity for advancement; nothing but a live wire man will be considered. R 77 Times.

COPYWRITER FOR FLORIDA.

Wanted, young man, experienced copywriter, to go to Florida immediately; must be fast, hard worker; salary $75 week. Write, giving age, experience and telephone number. R 89 Times.

COST CLERK and cashier, experienced in manufacturing plant cost accounting; resident of Brooklyn preferred; give full details, age, experience and salary desired. L 313 Times.

CREDIT MAN, thoroughly experienced, for large furniture instalment house; liberal salary for one who produces. L 305 Times.

CREW MANAGER wanted for solicitors music school; commission. C 819 Times Downtown.

DRAFTSMAN.

Stamford, Conn.,

Closing Hours for Advertisements

Sunday Edition

WEDNESDAY, 6 P. M.—Schools, Steamships, Hotels, Resorts, Amusements.
THURSDAY, 12 NOON.—Financial. MIDNIGHT.—Display Apartments and Real Estate with cuts, photographs, matrices or drawings.
TOMORROW, FRIDAY, 8 P. M.—Editorial section.
TOMORROW, FRIDAY, 8 P. M.—Undisplayed classified, Business Opportunities.
SATURDAY, 1 P. M.—Undisplayed classified, subject to omission.

Daily Edition

Advertisements for daily edition must be received before 4 P. M. day preceding publication.

Classified Advertising Rates

Minimum space 2 lines. Agate line of 6 words.
Situations Wanted.....40c
Furnished Rooms, Rooms Without.....50c
Business and Board Wanted.....50c
Help Wanted.....55c
*Salesmen Wanted.....60c
Lost and Found.....60c
Real Estate, &c.....60c
Apartments to Let and Wanted.....60c
Country Board.....60c
For Sale.....70c
Automobile Exchange.....70c
Agents Wanted.....75c
Mortgage Loans.....80c
Employment Agencies.....90c
Public Notices.....$1.00
Business Opportunities.....$1.00
Per Word.
Buyers' Wants, Offerings to Buyers.....10c
Book Exchange (Sundays).....12c
Lost and Found, Deaths, Marriages and Births accepted until midnight.
Errors avoided by delivering advertisements in advance of closing time.
Telephone LAckawanna 1000
*In salesmen advertisements basis of compensation, either salary or commission, and article or service offered must be stated.
Reward of $100 offered by The New York Times for information leading to arrest and conviction of any one inserting a fraudulent advertisement in The Times.

Offices of
The New York Times

Times Building	Harlem
Times Square	137 West 125th St.
Times Annex	Brooklyn
43d Street	100 Washington St.
West of Broadway	Bronx
Downtown	3,822 Third Av. (149th St.)
7 Beekman St.	
Wall Street	Fordham
165 Broadway	11 E. Fordham Rd.

MALE HELP WANTED.

Instruction.

VANNAIS EXECUTIVE TRAINING.
Character building and ability developed by the "case" Method; comprehensive course for executives, accountants, bookkeepers and others. Prospectus mailed on request to Vannais Accounting Institute, Suite 1121, 152 West 42d St., New York. Phone Wisconsin 8681.

YOUNG MEN, over 21, employed but dissatisfied with future prospects, who want to follow overseas and South American shipping, export and foreign trade as a life career; must me willing to devote little spare time to study. For interview, address Wm. Katt, Secretary, 154 Nassau St., New York.

AUTO INSTRUCTION for men and women car owners and property owners, day or evening; exclusive classes for ladies; complete equipment; thorough individual instruction; get visitor's pass and catalog free on request. West Side Y. M. C. A., 302 West 57th St., New York, Columbus 1020.

HOTELS NEED TRAINED MEN—Nationwide demand for high-salaried executives; past experience unnecessary; we train you by mail and put you in touch with big opportunities everywhere. Write at once for particulars. Lewis Hotel Training Schools, Desk 118, Washington, D. C.

$50 TO $250 WEEKLY.
Learn motion picture, portrait and commercial photography; free book "T." N. Y. Institute of Photography, 141 West 36th St.

SALESMEN WANTED.

ADVERTISING SALESMEN, with directory or similar experience, will find excellent opportunity on staff of prominent publisher; leads furnished; liberal commission payable weekly; state full details, telephone number for immediate interview. T 533 Times.

AUTOMOBILE SALESMEN—One of the largest Chevrolet dealers in New York City requires the service of several young men to fill vacancies in their retail sales department; retail sales experience essential but not necessarily automobiles; clean-cut, ambitious men with unquestionable references only need apply; salary, commission and bonus when qualified; apply Monday and Tuesday P. M. Bates Chevrolet Co., Mott Av. at 140th.

AUTOMOBILE SALESMEN—Your opportunity for a good weekly income; something new; ground floor opportunity for real men with selling ability; men of $5,000 yearly or better only; others need not apply; commission basis. For appointment, Mr. Kaas, Circle 1186.

AUTOMOBILE SALESMEN.
Two sedan are producers and must be over 35; if you do not have successful New York record do not answer this.
SALARY AND COMMISSION.
R 14 Times.

AUTOMOBILE SALESMEN, experienced; must be over 30 and married; salary and commission. Hudson-Essex, 446 East Fordham Road.

BANK SALESMAN to represent publisher, introduce new financial publicity book; opportunity for high-grade producer; commission basis. Phone Longacre 4162.

BOND SALESMAN.

Reputable financial house originating and participating in bond issues of the highest class has an opening for a successful bond salesman to represent them in the Boston district, where clientele has already been established; drawing account and commission.

ALSO MANAGER

for established branch office located at Albany and controlling a clientele of long standing; give full details, experience, education, age and if now employed.

Communicate in strict confidence with Mr. Monzert, care Rudolph Guenther-Tinsley-Lauer, Advertising Agents, 131 Cedar St., New York City.

CHRISTMAS CARD SALESMEN, by national organization, to follow up leads and take orders for monogrammed, personal and business Christmas cards at prices that defy competition; full or part time; liberal cash commissions paid daily. Call 9-7 or write Process Engraving Co., 25 Church St.

COMMERCIAL CAR SALESMEN.
To the man who now can—or is willing to learn—intelligently and forcibly present commercial cars to either the large or small user of light trucks, there is open a real opportunity to make a profitable connection.

This will require a settled man, regardless of his age; one with enough business experience and training to be able to quickly analyze the transportation requirements of the average business house. Then to sell—not merchandise as so much steel, wood or rubber—but as an answer to the prospective's problems of economical and satisfactory delivery or hauling.

If you can get the picture and apply it to your work, you can place yourself among the highest earners in the automobile industry. It is a very popular line in which we will be given from the very start, every necessary assistance and cooperation, with one of the most highly developed selling organizations in the field.

In answering, please give such details as you would help your case and be of interest to us. Include your phone number if possible, and interviews will be arranged. Commission, or commission and salary.

Our present representatives have been advised of this advertisement.

Address M. A. 127 Times.

HANDKERCHIEF SALESMEN, experienced, for various territories; apply or address, stating experience and references; salary and commission. Long Handkerchief Co., Inc., 78 Worth St., New York City.

KNIT GOODS SALESMAN, to travel; experienced; commission basis. R 80 Times.

LAMP SHADE TRIMMINGS.
Salesman to handle a side line of lamp shade ribbon ruchings for department and specialty stores manufactured by concern specializing in this class of merchandise only; commission basis. R 876 Times Downtown.

OPTICAL MERCHANDISE SALESMAN.
ONE WITH EXPERIENCE.
AT WANAMAKER'S,
BROADWAY AND 8TH ST.
APPLY EMPLOYMENT BUREAU.

SALESMEN WANTED.

PRINTING SALESMAN with good following for a plant with cylinders, Kellys and jobbers, also bindery, who do a nice class of work; drawing against commission. R 251 Times Downtown.

RADIO SALESMEN
OF THE HIGHEST TYPE TO SELL TO JOBBERS AND DEALERS; HIGHEST COMMISSIONS PAID.
468-472 WEST BROADWAY,
9:30-12 A. M.

RADIO SALESMAN, preferably one with car, to cover Brooklyn and Long Island; also man for State of New Jersey; best radio set value on market; also few standard lines; good proposition to right man; commission with drawing account. T 705 Times Downtown.

REAL ESTATE SALESMEN wanted; opportunity to connect with builder now completing over 50 homes; no two houses alike; highly restricted; selling from $14,000 to $25,000; easiest of terms; extensive advertising campaign about to start; leads furnished; commission basis. John R. Altieri Co., Pelham Gardens, Pelham Manor, N. Y. Pelham 6596.

ROAD SALESMEN, calling department stores, infants' wear, carry well-known line rag dolls, side line; commission. Schlesinger Bros., 259 5th Av.

SECURITY SALESMEN; salary and drawing account; to telephone and outside salesmen; live leads furnished. Yellow Cab Securities Co., 10 Sussex Av., Newark, N. J.

SHOE SALESMAN, experienced Brooklyn Three shoes, live wire, good following only; commission. Box 47, 324 Rockaway Av., Brooklyn.

SOLICITORS.
Bank men wanted for out-of-town work; commission. National Bankers Publicity Service Co., 353 Canal St.

SPECIALTY SALESMEN.

We desire services of two intelligent traveling specialty salesmen to handle building material on commission basis; drawing account $100; must come well recommended and capable of large earnings; no others need apply; vacancy holds opportunity for branch manager's office for one who can show results. Apply 10 to 12, 2 to 4, 25 West 43d St., Room 1602, Mr. O'Connell.

UNDERWEAR SALESMAN—Road salesman to carry side line high-grade hand-made silk underwear; commission. R 849 Times Downtown.

SALES MANAGER.
One who thoroughly understands the stock and bond field. This is a life's opportunity for the right man. Must be able to build organization of men to call on our people. salary and commission. Apply after 5 P. M. daily.
LEVERICH BOND AND MORTGAGE CORPORATION,
143 Montague St., Brooklyn, N. Y.

SALESMEN WANTED.
Two permanent territories opened, one in New Jersey, one in the South, with high-grade jewelry specialty manufacturer; product nationally advertised; good opportunity for experienced salesmen with good education who are familiar with retail drug, hardware and jewelry trade; traveling about 46 weeks of the year; give age, education, experience, present earnings, salary expected, address and telephone number; all answers confidential. R 868 Times Downtown.

SALESMEN.
We have a limited number of traveling territories open for unmarried salesmen, age 25 to 30, to sell our full line of merchandise to drug and department stores; we train you thoroughly and pay a moderate starting salary and expenses against commission; good opportunity to connect permanently with an old-established and progressive organization; first-class references necessary. Call in person between 9 and 12.

A. A. VANTINE & CO., INC.
71 6TH AV.

SALESMEN
SAKS-HERALD SQUARE,
Broadway at 34th St.

Thoroughly experienced, for Men's Hat Department; liberal commission with drawing account. Apply at Superintendent's office, third floor, between 9 and 11 A. M.

SALESMEN.
SAKS-HERALD SQUARE,
Broadway at 34th St.

Thoroughly experienced, for Women's Shoe Dep't.; liberal commission with drawing account. Apply at Superintendent's office, third floor, between 9 and 11 A. M.

SALESMEN.
An exceptional opportunity is now offered to several young men to enter a new field, selling stationery service machines which deliver a two-cent stamped envelope and two sheets of paper; sold as an investment; commission basis.
Suite 805. 1,560 BROADWAY.

SALESMEN—Established manufacturer of quality gelatines and puddings, wants representatives with car for Westchester County, Northern and Southern New Jersey, calling on confectionery, hospitals, hotels, cafeterias, etc.; exclusive territories; commission basis; if endowed with good common sense and willing to work hard, previous experience not essential. Kennedy Gelatine Corp., 9 Jones St., City.

SALESMEN
to call on executives with a new business administration course that is being enthusiastically bought; our men are earning large incomes on commission basis; the cooperation we give will prove valuable to you if you can qualify. P. F. Collier & Son, 244 5th Av., 9th floor. See Mr. Ferrar at 4 P. M.

SALESMAN.
Immediately! Today! Guaranteed insurance pensions to business and professional men and women; unlimited field; leads; large earnings assured; commission or salary upon qualification. See Mr. Marcus, Room 806, 123 William St.

SALESMAN, SPECIALTY.
Man, 25 to 35, to train for business show exhibit next month, to be followed by city or field work on nationally advertised, non-competitive office appliance; permanent connection; salary or commission basis; promotion to branch management for capable man; references. 10 Madison Av., 125th floor. Mr. Kimball.

SALESMEN 35-45
BLANK & STROLLER, INC.,
PHOTOGRAPHERS OF MEN,
desire 2 salesmen of proven ability; only those who have done business with executives and their type need apply; commission basis with drawing account to those who qualify. Mr. Waldo, Room 806, 74 Broadway, 10 A. M. to 4.

SALESMAN
with following among stores, buyers' offices, etc., to show exceptional high class line of costume findings and ornaments. Fine chance for experienced hustler to grow with a growing concern. Only those who have made good need apply. Drawing against commission. Box 16, Realservice, 15 East 40th.

SALESMEN to follow up leads; one of the greatest lot-selling propositions in Florida today is offered to you; special offer to men with office and crew; money-back bond and deed by bank to every purchaser; $50 a lot; big commission; experience not essential. Call or write Mr. Camner, Suite 2157, 1,440 Broadway (40th St.).

SALESMAN, American, to travel for house of highest standing; industrial service; permanent and big annual earnings; experience in our line unnecessary, but must have highly successful selling experience and adaptability; commission basis; state age, nature and length of experience. Z 2201 Times Annex.

SALESMEN.
For responsible position with a New York corporation handling the distribution of Government compiled information; commission and expenses and satisfactory financial arrangement with those who can qualify. 40 West 39th, 2d floor. Ask for Mr. Runey.

SALESMEN.
I want to see 3 men, between the ages of 24-30, who are interested in making a very good income selling typewriters in New York City; we train you and pay you salary or commission or both while learning. Call 9 A. M., Mr. Milstrey, 316 Broadway.

SALESMEN wanted to sell lighting fixtures direct to builders, &c.; local and vicinity; commission basis, drawing account to experienced men following; write for appointment, giving full particulars. Box 11, 294 9th St., Brooklyn.

SALESMAN, lighting fixtures and lamps, for showroom; only thoroughly experienced high-class man wanted; good salary. Apply Lectiolier, 1,167 Broadway, Brooklyn.

SALESMAN—Young college man to represent popular clothier at local colleges; splendid opening for intelligent, willing party; salary and commission. 18 Times.

SALESMAN—LACES AND EMBROIDERIES, SMALLER TOWNS MIDDLE WEST; ROAD LACE EXPERIENCE ESSENTIAL; SALARY, R 94 TIMES.

SALESMAN, hosiery and silk underwear, to call on retail trade; excellent commission. Call Heltz Co., 212 4th Av.

SALESMEN to secure appraisal contracts; particulars required; salary, commission. R 56 Times.

SALESMEN, experienced in mill supplies; must have some trade; salary. R 854 Times Downtown.

SALESMEN on commission to sell lots, plots and acreage. American Land Co., 152 West 42d St.

SALESMEN WANTED.

SALESMEN—

HOLLYWOOD!

HOLLYWOOD!

HOLLYWOOD!

NOT THE CALIFORNIA MOVING PICTURE CENTRE, BUT THE "ATLANTIC CITY OF THE SOUTH," NOW BEING BUILT IN FLORIDA. MILLIONS ARE BEING SPENT IN DEVELOPING THIS PROPERTY.

TO MEN REGARDLESS OF THEIR PREVIOUS SELLING EXPERIENCE WHO CAN CONVINCE US THAT THEY HAVE THE NECESSARY ABILITY, DESIRE TO WORK AND STICK-TO-ITIVENESS, WE HAVE AN OPPORTUNITY, NOT OFTEN MET WITH:

JOIN OUR FORCE NOW AND GET IN LINE FOR FUTURE ADVANCEMENT. REMEMBER, EXPERIENCE IN OUR LINE IS UNNECESSARY. WE HAVE A DEFINITE PLAN AND WILL TEACH YOU HOW TO SELL OUR PROPERTY AND EARN A GOOD INCOME IN COMMISSIONS. TALK IT OVER WITH MR. WHITE.

HOMESEEKERS REALTY CO.,

SUITE 300, NATIONAL CITY BLDG.,
17 EAST 42D ST.

SALESMEN.
FREE TRIP TO FLORIDA.
Pinehurst Gardens, one of Florida's largest developments on the East Coast, offers men with sales ability an unusual opportunity for quick and liberal returns; proved selling ability means promotion to one of our Florida offices this Winter; this is an investment in which people of moderate means can still participate and reap the benefit of the tremendous increase in land values bound to come within the next year; a few foreign language-speaking men can be placed in suitable territory; commission.
SOUTH FLORIDA LAND AND CONSTRUCTION CO.,
New York salesrooms,
1,427 1st Av. (77th-78th Sts.).
See Mr. Lietze, 9 A. M. to 4 P. M.
7 P. M. to 9 P. M.

SALESMEN
AND BRANCH SALES MANAGERS.
AN ESTABLISHED BUSINESS of the best character desires high-class salesmen (from whom several branch office managers will be quickly selected) for a dignified and unusually successful method of sales promotion for industrial firms; there are advantageous openings for experienced men of good address over 30 years of age; full particulars of previous experience, including compensation wanted, in confidence to R 95 Times.

SALESMEN
SAKS-HERALD SQUARE.
Broadway at 34th St.

Thoroughly experienced, for Men's Hat Department; liberal commission with drawing account. Apply at Superintendent's office, third floor, between 9 and 11 A. M.

SALESMEN.
GIMBEL BROS., INC.,
33D ST. AND BROADWAY,
REQUIRE EXPERIENCED SALESMEN FOR POSITIONS IN THE FOLLOWING DEPARTMENTS:
BLANKETS, UPHOLSTERY,
DRESS GOODS, RUGS,
APPLY EMPLOYMENT OFFICE,
CUYLER BUILDING, 4TH FLOOR,
123 WEST 31ST ST.

SALESMEN—A $10,000 a year salesman wanted by established firm of high financial rating, with well-known oil burner and ice machine, to supervise New Jersey or Connecticut territories; to appoint agents and direct present agents; applicant must be mechanically inclined and have successful sales record indicating that he is capable of earning large income; must live in territory and drive car; liberal commission on all business coming from territory; drawing account to right man; write giving in detail, experience and references. Z 2231 Times Annex.

SALESMEN—Book firm, founded 1851, desires matured, well-educated men for highly endorsed educational work; several hundred genuine written inquiries now on hand, resulting from strong national and local advertising campaigns; men who have successfully sold securities, books, correspondence school courses preferred; expert field training given; territory New York and vicinity; state age, education and business experience for prompt interview; liberal commission and bonuses. R 85 Times.

SALESMEN to sell electric refrigeration; attractive commission opening; for every Kelvinator sold in 1924 there were 5 sold in 1925; for every 5 sold in 1925 there should be 25 to 30 sold in 1926; get in the game NOW and let your income grow with the industry. Apply Brower Kelvinator Co., 18 North Av., New Rochelle. Phone New Rochelle 322.

SALESMEN-ADVERTISING MEN
ATTENTION!
WE HAVE TWO NEW, QUICK SELLING WINDOW CARD AND CUT SERVICES; LIBERAL COMMISSIONS PAID IN FULL WEEKLY. CALL AFTER 10 O'CLOCK MOSSCROP & EATON, 324 WEST 42D ST.

SALESMEN—Make more money; have a better job; inspection of sales force has openings for several men who are determined to make good money in commissions selling our products; openings Manhattan, Bronx, Long Island. Lee San Silk Hosiery Co., 152 West 42d St.

SALESMEN—Three aggressive men offered opportunity to earn large income selling our sanitary cloth service to merchants; drawing against commission. Call at 45 W. 3 P. M., Sharp Sanitary Works, Suite 814, 1,457 Broadway.

SALESMEN of ability to join with us in the sale of participations in Florida syndicates; we will allow salesmen, in addition to commission to share in the profits of the organization. William I. Payne & Co., Inc., 100 East 42d St.

SALESMEN, WHOLESALE—YOUNG MEN conversant with merchandise; several openings in large dry goods house. Address, stating experience, age, salary. Sales Box 76, Room 120, St. James Building.

SALESMAN to solicit new customers for garage; must be neat in appearance and a good talker; leads furnished; salary and bonus. Call after 10 A. M., F. B. M. Garage Co., Inc., 85 West 118th St.

SALESMEN, sell our electric meat cutter to butchers, hotels, restaurants, institutions &c.; no competition; exclusive territory; commission basis. Call Saturday morning, 9:30. Vaughan Co., 15 Moore St.

SALESMEN for New York and vicinity to sell imported gift articles of merit; something entirely new and never shown; commission basis. Benco, 331 4th Av.

SALESMAN, experienced in real estate, wanted in Flushing real estate agency; active market due to subway extension; commission arrangement to start. L 378 Times.

SALESMEN, piano, thoroughly experienced; only high calibre men need apply; a wonderful opportunity for the right parties to work on floor, in newly opened stores. Write in confidence. V 710 Times Downtown.

SALESMAN, experienced, city and vicinity, on established trade, wholesale hardware, woodenware, department stores; write full particulars; salary; permanent. J 792 Times Downtown.

SALESMAN, experience in upholstered furniture for New York and New Jersey commission. Watkins Furniture Manufacturing Co., 48 Greenwich Av.

SALESMEN, trimmings, novelties, department and retail trade; must know buyers; only producers wanted; salary or commission. R 70 Times.

SALESMEN wanted with following among the retail trade to carry a strong line of sweaters and bathing suits on commission basis. Z 2187 Times Annex.

SALESMEN wanted to sell timely advertising proposition; liberal commission. Call between 9 A. M. and 2 P. M., C. S. Hammond & Co., 30 Church St.

SALESMAN, silk, for city and out of town furriers; state full particulars; none but experienced need apply; commission and salary. R 58 Times.

SALESMEN, lamps, juniors, earning less than $50 weekly; new sales plan; commission, salary. Edison Lamp Service, 67 5th Av.

SALESMEN, REAL ESTATE.
Good live men; drawing against commission. Sherman & Kirschner, 1,440 Broadway.

SALESMEN WANTED.

SALESMEN—An old established company would like to add a few men who are capable of merchandising a household appliance through regular re-sale channels. Our plan, backed by a sound organization, will enable a good man to earn liberal commissions from the start. We have successfully sold our product for a number of years and are now able to gain greater distribution by establishing exclusive agencies in the larger towns and cities. As New Jersey and New England are now producing high returns, we need a man for upper New York, part of Pennsylvania, and for some southern and middle western States. Only men who have earned at least $100 a week, and who want to establish a permanent business will be considered. Write full particulars as to age, experience, etc. Appointments will be made for next week. T 535 Times.

SALESMAN.
A $10,000 YEAR TYPE.
Unusual opportunity for salesman in big industrial production project, where your clientele renew their contracts year after year and permanent commission income is established; you build a future of participating profits; technical experience in our line not essential, but real salesmanship and character are; write age and traveling experience. Z 2199 Times Annex.

SALESMAN, having following toy buyers, to represent manufacturer in new patented toys, to retail 10 and 25 cents; commission basis. Room 907, 31 Union Square.

TO SALESMEN
who are tired of reading column after column of advertisements and who are real men—ambitious to get ahead and maintain a successful career—TO YOU—this advertisement is addressed.

We represent a company manufacturing and distributing an iceless refrigerating machine for household purposes.

We have orders on hand in excess of $800,000.

A company fundamentally sound with an extremely successful future. Who have three PERMANENT positions in their financial organization, for men who will become acclimated to the company's policy and its personnel.

To the men who can qualify they offer—NOT—a salary—for they don't want salaried men—but an extremely attractive commission arrangement.

Your replies will be treated in strict confidence—and if you have—REAL—sales qualifications it will be to your advantage to answer this advertisement in detail.

LITTLEHALE ADVERTISING AGENCY,
175 5th Av., New York City.

HIGH GRADE SERVICE OR SPECIALTY SALESMEN.

Seth Selders, Incorporated, and Mather & Co., require four exceptionally high-grade service or specialty salesmen to engage in the sale of their Pivot Man Letter Service and Constructive Organization Posters, which are used and endorsed by over 20,000 leading business organization in the United States.

If you are the type who has earned from $5,000 to $18,000 per year, it will interest you to look into this opportunity.

We settle commissions weekly and monthly, and pay you liberally while in training learning the particular sales knacks and methods used by these two highly successful organizations.

A large sales force earning handsome incomes has been developed in the East, and due to several promotions these four vacancies now occur.

Providing you can qualify, and have confidence in your ability to work on a commission basis, you can earn immediate and large income along with our present force of ninety men. Phone Circle 6163 for appointment or write giving complete outline of your sales record. R 62 Times.

CAN YOU SELL?
AN INTANGIBLE IDEA.

Established concern manufacturing asbestos products requires three intelligent salesmen to travel and appoint dealers; only men who have made a success in selling on a sales plan such as direct mail advertising to banks or other intangible ideas have an opportunity to join a reputable organization; men, whose earnings have been between $10,000 and $15,000 yearly; liberal drawing account can be arranged for successful applicants; only men who can furnish unquestionable references as to character and ability need apply. 1,819 Broadway, Suite 1416, after 2 P. M.

WANTED—A WELL-KNOWN, HIGH-CLASS PHARMACEUTICAL HOUSE HAS A VACANCY ON ITS DETAIL AND SALES STAFF FOR THE HIGHEST TYPE OF REGISTERED PHARMACIST TO DETAIL PHYSICIANS AND SELL DRUGGISTS, ON SALARY AND COMMISSION; TERRITORY IN CITY OF NEW YORK AND BROOKLYN; FIRM HAS BEHIND THE INITIATIVE, RESOURCEFULNESS AND PERSISTENCE TO MEET THE HIGHEST CLASS PHYSICIANS AND MAINTAIN FOR THIS HOUSE THE HIGHEST CONNECTIONS WILL FIND THIS A VERY DESIRABLE OPPORTUNITY; CONSCIENTIOUS WORK WILL DETERMINE YOUR SUCCESS. ADDRESS LABORATORY, 110 WEST 40TH ST., 12TH FLOOR, NEW YORK CITY, GIVING FULL PARTICULARS CONCERNING YOUR QUALIFICATIONS, REFERENCES, AGE, &C., FOR INTERVIEW.

FLORIDA.
One of Florida's fastest selling developments needs the services of three high type salesmen.
Our selling plan is sure fire and includes a free two weeks' inspection tour to buyers with absolute guarantee of satisfaction.
We are conducting a far-reaching advertising campaign which is bringing many leads.
Interviews may be had daily between the hours of 10 A. M., and 3 P. M. We allow a 10 per cent. advance, chargeable to pending commission.
If you desire a permanent and big money-making connection where cash is available to producers, call Haven Villa Corp., Room 1205, 270 Madison Av.

COMMISSION SALESMEN, experienced, who have earned from $2,000 to $3000 a year, wanted to sell radios of unquestionable superiority, backed by extensive national advertising and intensive local publicity; definite territory; leads furnished.
Excellent earning possibilities for a limited number of real salesmen; opportunities for rapid advancement.
Interviews between 10 A. M. and 12:30 this week, or by telephone appointment. Ask for Sales Director, Thermiodyne Unico Co., Inc., 19th floor, Gotham National Bank Building, 1,810 Broadway, New York. Phone Columbus 3150.

YOUNG MEN.
Five young men of unquestionable character, those who appreciate the dignity and broad earning possibilities of representing one of the largest banks in New York City as outside tellers; we offer a most attractive proposition; weekly commission, more than liberal; only those qualified to make a favorable presentation need apply. Call for personal interview, Room 328, 11 East 42d St., 10 A. M. to 2 P. M. Sales manager.

MEN and young men; we have opening for a few energetic, neat-appearing men as piano salesmen, between ages of 20 to 35 years; this position offers salary, commission and opportunity. Call between 10 and 11 A. M. Ask for Mr. Shannon, Hardman, Peck & Co., 433 5th Av.

MEN of good standing, energetic and ambitious, desiring to learn the life insurance business, devoting their whole time or part time, with one of the best companies, commission, should apply any day to B. L. Schaefer, 24 East 42d, 3d floor.

MAN wanted by manufacturer, thoroughly experienced, to sell auto accessories, New England; must be go-getter; drawing account. R 89 Times.

AGENTS WANTED.

SOLICITOR for commercial garage, on commission basis. B 1161 Times Harlem.

FOR SALE ADVERTISEMENTS ON PAGE 38.

THE WEATHER.

WASHINGTON, D. C., Sept. 23.—The northwestern disturbance is advancing rapidly east southeastward with its centre over Western Missouri. Pressure continues relatively low in the Gulf States and is falling over British Columbia and the Northern Plateau region. High pressure covers the Rocky Mountain region and pressure is relatively high along the Middle and North Atlantic Coast.

During the last twenty-four hours showers have occurred in the Southern Rocky Mountain region, the north portion of the West Gulf States, in the Middle Mississippi Valley and over the north portion of the South Atlantic States and the south portion of the Middle Atlantic States. Cooler weather has overspread the interior of the West Gulf States and temperatures have risen over the northern Rocky Mountain region, the Northern Plains States, the upper Mississippi Valley and the lake region.

The outlook is for showers on Thursday in the East Gulf States and Northern New England, and for showers Thursday and probably Friday in the South Atlantic States. Elsewhere the weather will be partly overcast on Thursday and fair on Friday in the States east of the Mississippi River. Temperatures will rise over middle and northern districts.

COUNTRY-WIDE WEATHER CONDITIONS.

In the following record of observations at United States Weather Bureau stations yesterday the temperatures given are the highest during the twelve hours from 8 A. M. to 8 P. M. and the lowest during the preceding twelve hours from 8 P. M. to 8 A. M.; the barometer reading and condition of weather at 8 P. M., Eastern time, and the rainfall in for the twenty-four hours ended at 8 P. M.

Station.	High.	Low.	Temperature. 8 p.m.	Barom-eter fall.	Rain-fall.	Weather.
Abilene	96	70	94	..		Clear
Albany	80	56	70	..		Clear
Atlanta	92	70	90	..		Clear
Atlantic City	82	68	80	..		Cloudy
Baltimore	86	62	80	..		Cloudy
Bismarck	82	42	76	..		Clear
Boston	64	42	60	..		Clear
Buffalo	66	44	60	..		Clear
Charleston	90	70	86	..		Clear
Chicago	68	56	68	..		Clear
Cincinnati	74	50	72	..		Clear
Cleveland	62	48	60	..		Cloudy
Denver	92	62	86	..		Clear
Detroit	64	50	60	..		Clear
Galveston	86	70	86	..		Cloudy
Helena	76	42	70	..		Clear
Indianapolis	70	48	66	..		Cloudy
Jacksonville	96	76	90	..		Clear
Kansas City	84	60	80	..		Clear
Los Angeles	88	62	76	..		Clear
Miami	96	74	90	..		Clear
Milwaukee	68	52	66	..		Clear
Minneapolis-St. Paul	76	44	74	..		Clear
New Orleans	92	78	90	..		Clear
New York	82	66	80	..		Cloudy
Oklahoma	88	56	80	..		Clear
Philadelphia	82	62	78	..		Clear
Pittsburgh	70	48	66	..		Clear
Portland, Me.	70	48	68	..		Clear
Portland, Ore.	90	60	88	..		Clear
Salt Lake City	94	64	92	..		Clear
San Antonio	92	74	90	..		Cloudy
San Diego	74	58	72	..		Clear
San Francisco	68	54	66	..		Clear
Seattle	84	52	78	..		Clear
St. Louis	88	58	86	..		Cloudy
Washington	86	54	80	..		Cloudy

Eastern, New York, Eastern Pennsylvania, New Jersey and Southern New England—Partly cloudy and warmer Thursday. Friday fair.
Northern New England—Partly cloudy and warmer Thursday, possibly light showers. Friday fair.
Western New York—Partly cloudy and slightly warmer Thursday. Friday fair.
Eastern Pennsylvania—Fair and warmer Thursday. Friday fair.

NEW YORK CITY WEATHER RECORDS.
Official Temperature.

8 AM.	51	12 M.	56	6 PM.	59
8 AM.	50	1 PM.	58	7 PM.	59
8 AM.	50	2 PM.	58	8 PM.	60
9 AM.	51	3 PM.	62	9 PM.	60
10 AM.	51	4 PM.	60	10 PM.	60
11 AM.	53	5 PM.	59		

Average temperature yesterday, 56.
Average same date last year, 60.
Average same date for 46 years, 65.
High yesterday, 62, at 3 P. M.; low, 49, at 7 A. M.

Barometer—8 A. M., 30.19; 8 P. M., 30.02.
Humidity—8 A. M., 56; 8 P. M., 61.
Wind—8 A. M., east, velocity 6 miles; 8 P. M., south, velocity 11 miles.
Weather—8 A. M., cloudy; 8 P. M., cloudy.

Weather in Cotton and Grain States.

Special to The New York Times.

WASHINGTON, Sept. 23.—Forecast:
Illinois, Indiana, Missouri, Iowa, Kansas, Nebraska, Wisconsin, Minnesota, North and South Dakota—Fair Thursday and Friday; seasonal temperature.
Lower Michigan—Partly overcast, somewhat unsettled Thursday; Friday fair, not much change in temperature.
Upper Michigan—Partly overcast Thursday, cooler northwest; Friday fair.
Montana—Fair Thursday; Friday partly overcast; not much change in temperature.
Wyoming—Fair Thursday and Friday; not much change in temperature.
East Texas—Thursday partly cloudy, local showers, colder; Friday partly cloudy probably showers on Coast.
West Texas—Thursday fair, cooler southeast; Friday fair.
North Carolina—Showers Thursday; warmer in west. Friday, fair and warmer.
South Carolina and Georgia—Showers Thursday and probably Friday.
Florida—Fair in central and south and showers in extreme north Thursday. Friday, local showers and thunderstorms.
Extreme Northwest Florida—Thunder showers Thursday and probably Friday.
Alabama—Thunder showers Thursday. Friday, fair in west and north and thunder showers in southeast.
Mississippi—Thunder showers Thursday. Friday, fair.
Tennessee and Kentucky—Partly cloudy and slightly warmer Thursday. Friday, fair.
Ohio—Fair and warmer Thursday. Friday, fair.

Fire Record.

P. M.	Loss.
11:50—65 St. and Amsterdam Av.;	
Walker McDermott	Trifling
A. M.	Loss.
1:15—103 Monroe St.; Bessie Goldstein,	
owner	Trifling
1:20—610 Broadway; Star Chandler Co.	Trifling
1:25—2,782 8 Av.; William Mallison,	
owner	Not given
2:15—306 W. 128 St.; unoccupied, not given.	Trifling
3:15—197 Broome St.; Jacob Falkenberg,	
owner	Trifling
2:20—640-642 W. 39 St.; rubbish in	
yard, not given	None
2:45—2,941 8 Av.; not given	Trifling
3:05—266 W. 153 St.; Henry Bloom	Trifling
5:20—220 St. and 10 Av.; auto truck, not given	Trifling
6:25—10 Av. and 15 St.; auto truck, William H. Ihirg	Not given
6:30—75-85 E. Broadway; Florence Theatre,	Trifling
7:00—12 Willett St.; not given	Trifling
9:45—12 E. 116 St.; Max Lesserman,	Slight
11:00—146 St. and Lenox Av.; storage yard I. R. T.	Not given
11:15—52 St. and 9 Av.; auto; Jenkins McCormack	Not given
P. M.	Loss.
1:00—626 W. 44 St., N. Y. C.	Not given
1:10—1,956 7 Av.	Not given
1:15—57 St. and 6 Av.; wagon, Breman	Not given
2:10—231 W. 145 St.; Margaret Fraser,	Not given
2:30—2,023 Lexington Av.; David McKinney	Slight
3:00—605 W. 42 St.; vacant lot, rubbish, not given	No damage
3:35—In front of 500 Canal St.; auto, Frank Smith	Not given
4:30—2,256 7 Av.; not given	No damage
4:35—227 W. 36 St.; Garment Centre Co.,	Not given
6:35—32 De Peyster St.; Hall & Co.	Not given
6:45—45 E. Houston St.; Isaac Furman,	Not given
7:15—214 E. 107 St.; William Tippley	Trifling
7:45—214 E. 23 St.; not given	Not given
8:30—429 Broome St.; Gold & Son	Not given
8:35—102 W. 21 St.; Edelstein & Bernstein	Not given
10:10—Broadway-217 St.; car, 2 Av. R. R. Co.	Not given
10:15—181 and Exterior St., Bronx	Not given
10:25—1,700 St. Nicholas Av.; Majestic Theatre	Not given
11:10—175 W. 81 St.	Not given

A Correction.

The fire record for Tuesday reported a fire as having occurred at 1:30 P. M. in the premises at 46 East Broadway. There was an error as the fire occurred at 46 East Broadway. The error was made by the police in transmitting the message to Police Headquarters.

National Guard Orders.

Special to The New York Times.

ALBANY, N. Y., Sept. 23.—These National Guard orders were bulletined in the office of the Adjutant General today:
Brown, 1st Lt. S., 106th Inf.; to Depasquale, 2d Lt. E. C., 258th F. A.; Furman, Capt. E. A., Ri.; Leary, 1st Lt. T. H., Ri., hon. discharged.
Hutchinson, 2d Lt. H. G., 107th Inf., placed on State Reserve list.
Garrison, Maj. H., 1st Bn., Capt. J. W. Tupper, Capt. C. P.; Wilms, Capt. R. L., having reached the age of 64 years, are placed on the retired list.

Estates Appraised.

Kings.

BATES, SUSIE CHATTERLE

SHIPPING AND MAILS

Hours are given in Daylight Saving Time unless otherwise noted.

THE TIDES.

	Sandy Hook.		Governors Island.		Hell Gate.		THE SUN	
	A.M.	P.M.	A.M.	P.M.	A.M.	P.M.	Rises.	Sets.
High water	0:29	12:57	0:32	1:01	2:35	2:58	A.M.	P.M.
Low water	6:40	7:37	7:01	8:03	8:45	9:29	6:45	6:50

Steamships Arrived Yesterday

Steamer.	From.	Date.
PARIS	Havre	Sep. 16
FINLAND	S. Francisco	Sep. 5
UNITED STATES	Copenhagen	Sep. 11
VAUBAN	Buenos Aires	Aug. 31
URIANIENBORG	Bluefields	Sep. 14
SPLENDOR	Bluefields	Aug. 30
LIMON	Tela	Sep. 17
JUNO	Maracaibo	Sep. 12
KEIFUKU MARU	Hafburg	Sep. 9
MUNWOOD	Matanzas	Sep. 17
INCEMORE	Belfast	Sep. 10
COMANCHE	Charleston	
CITY MONTGOMERY	Savannah	
VIRGINIA LIMITED	Richmond	
PENNSYLVANIAN	San Francisco	
CABO HATTERAS	Philadelphia	
E. LUCKENBACH	San Pedro	
SALVORE	Norfolk	
JAMESTOWN	Norfolk	
DIXIE ARROW	Sabine	
SCOTTSBURG	Baltimore	
CARABINIER	Santa Lucia	
ORLEANS	Baltimore	
MUNAMAR	Nassau	Sep. 19
HOMERIC	Southampton	Sep. 15
NELSON	Tampico	
NORFOLK MARU	Vancouver	
SENTCA	Miami	

Incoming Steamships

Steamer and Line.	Sailed From.	Due.		Will Dock.
*ROUSSILLON, French	Bordeaux, Sep. 12.	†Today	A.M.	W. 59th St.
*SIERRA VENTANA, N. Ger. L.	Bremen, Sep. 12.	†Today	A.M.	26th St.
*PRES. MONROE, Dollar	Marseilles, Sep. 10.	†Today	noon	Atlantic Av.
†P. VICTORIA, Fur. Bermuda	Hamilton, Sep. 22.	†Today	A.M.	50th St.
*SILVIA, Red Cross	St. John's, Sep. 19.	†Today	A.M.	Java St.
*ALMAGRO, Pac. Stm. Nav.	Colombia, Sep. 16.	†Today		Hamilton Av.
*SANTA MARTA, United Fruit	Santa Marta	†Today	A.M.	Fulton St.
*VENEZUELA, Pan. Mail	Rotterdam, Sep. 16.	†Today	A.M.	Hamilton Av.
*LEMPIRA, Atl. Nav.	Cortes, Sep. 19.	†Today	noon	Catharine Slip
*AQUITANIA, Cunard	Southampton, Sep. 19.	†Tomorrow	P.M.	W. 14th St.
*COLUMBUS, Nor. Ger. Lloyd	Bremen, Sep. 11	†Tomorrow	A.M.	45th St.
*PRES. HARDING, U. S.	Bremen, Sep. 16	†Tomorrow	A.M.	12th St.
*VOLENDAM, Hol. Amer.	Rotterdam, Sep. 8.	†Tomorrow	P.M.	25th St.
*STAVANGERFJORD, Nor. Am.	Oslo, Sep. 11.	†Tomorrow	P.M.	13th St.
*MATURA, Trinidad	Trinidad, Sep. 16.	†Tomorrow	A.M.	Congress St.
*CARONIA, Cunard	London, Sep. 19.	Sunday		W. 14th St.
*DUILIO, Italian	Naples, Sep. 17.	Sunday		W. 57th St.
*PRES. WILSON, Cosulich	Trieste, Sep. 12.	Sunday		41st St.
*CALAMARES, United Fruit	Port Limon, Sep. 19.	Sunday		Fulton St.
*SCYTHIA, Cunard	Liverpool, Sep. 19.	Monday		W. 14th St.
*CELTIC, White Star	Liverpool, Sep. 19.	Monday	P.M.	W. 18th St.
*AMER. TRADER, Amer. Merch.	London, Sep. 19.	Monday		Rector St.
†ST. ST. GEORGE, Fur. Berm's.	Hamilton, Sep. 20.	Monday	A.M.	W. 50th St.
*SOUTHERN CROSS, Munson	Buenos Aires	Monday		34th St.
*PONCE, Port Rico	San Juan, Sep. 22.	Monday		Hamilton Av.
*SAN LORENZO, Porto Rico	San Juan, Sep. 24.	Monday		Hamilton Av.
*ANCON, Panama R. R.	Cristobal, Sep. 20.	Monday		W. 25th St.
*AGUILA, Royal Dutch	La Guayra, Oct. 2.	Monday		Montague St.
*TUSCANIA, Anchor	Glasgow, Sep. 19.	Monday		W. 14th St.
*DE GRASSE, French	Havre, Sep. 19.	Monday		W. 15th St.
*MAJESTIC, White Star	Southampton, Sep. 23.	Tuesday	A.M.	W. 17th St.
*ORBITA, Royal Mail	Southampton, Sep. 19.	Tuesday		Christ'ph'r St.
WESTPHALIA, Am.	Hamburg, Sep. 22.	Tuesday		W. 46th St.
*ESSEQUIBO, Pac. Steam Nav.	Valparaiso	Tuesday		Christ'ph'r St.
*BRIDGETOWN, Colombian	Jamaica, Sep. 21.	Tuesday		Cuyler's Alley
*METAPAN, United Fruit	P. Barrios, Sep. 20.	Tuesday		Rector St.
*ORIZABA, N. Y. & Cuba	Havana, Sep. 20.	Tuesday		Wall St.
*SINAIA, Fabre	Marseilles, Aug. 27.	Wednesday		41st St.
*DAGO, Red D.	La Guayra, Sep. 21.	Wednesday		11th Furmas.
*FRANCE, French	Havre, Sep. 23.	Wednesday		W. 15th St.
*LAPLAND, Red Star	Antwerp, Sep. 17.	‡Saturday		W. 20th St.

*Carries mail. †Reported by wireless. ‡Brooklyn. ‡Hoboken.

Outgoing Passenger and Mail Steamships

The following table shows the destination of steamers, the lines operating them, when their mails close (at General Postoffice and City Hall Station), when they sail, location of piers and points for which they sail:

SAIL TODAY (Sept. 24)

OHIO (Royal Mail Steam Packet), Hamburg (no mails; sails 1 P. M.), Christopher St.
MOUNT CLAY (United American Lines), Hamburg (mails close 7 A. M.; sails 10 A. M.), W. 46th St. Irish Free State. Germany must be specially addressed. Parcel post for Irish Free State.
AMERICAN FARMER (American Merchant Lines), London (mails close noon; sails 4 P. M.), Rector St. Great Britain. Must be specially addressed.
STUTTGART (North German Lloyd), Bremen (mails close 6 A. M.; sails 11 A. M.), 58th St., Brooklyn. Germany, Danzig. Other countries must be specially addressed.
ZEELAND (Red Star Line), Antwerp (mails close *7 A. M.; sails 11 A. M.), W. 20th St. Great Britain, France, Belgium, Luxemburg. Must be specially addressed. Parcel post for Belgium, Luxemburg and Belgian Congo.
MONTEREY (New York and Cuba Mail S. S. Co.), Tampico (mails close *8 A. M.; sails 11 A. M.), Wall St. Yucatan, Campeche, Cuba, other parts of Mexico must be specially addressed. Also parcel post.
PORTO RICO (Porto Rico Line), San Juan (mails close *8:30 A. M.; sails noon), Hamilton Av., Brooklyn. Porto Rico, St. Thomas, St. Croix, Saba, St. Eustatius, La Romana, San Pedro de Macoris, Santo Domingo City. Also parcel post.
OREGONIAN (American Hawaiian S. S. Co.), Cristobal (mails close 2 P. M.; sails 6 P. M.), 42d St., Brooklyn. Canal Zone, Panama, Chiloteca, Amapala City, Cauca and Narino Departments of Colombia, Ecuador. Letter mail for Nicaragua (except east coast). Printed matter for Nacaome, Tegucigalpa, Yuscaran. Also parcel post.

SAIL TOMORROW (Sept. 25)

HOG ISLAND (American Export Line), Piraeus (mails close 7:30 A. M.; sails 11 A. M.), Kent St., Brooklyn. Malta, Egypt, Syria, Turkey and Greece. Specially Addressed only. Parcel post for Egypt.
BIRD CITY (American Scantic Line), Helsingfors (mails close 8:30 A. M.; sails noon), E. 18th St. Denmark. Specially addressed only. Also parcel post.
HOWICK HALL (Norton Line), Buenos Aires (mails close 9 A. M.; sails noon), 29th St., Brooklyn. Argentina, Uruguay, Paraguay. Specially addressed only.
MUNAMAR (Munson Line), Antilla (mails close 9 A. M.; sails noon), Old Slip. Bahamas (including Inagua and Fortuna Islands) and City of Antilla, Cuba. Other parts of Cuba must be specially addressed. Also parcel post.
BORGESTAD (Garcia & Diaz), Buenos Aires (mails close 9:30 A. M.; sails 1 P. M.), Coffey St., Brooklyn. Argentina, Uruguay, Paraguay. Specially addressed only.
OTTAR (Columbus Line), Barahona (mails close 10:30 A. M.; sails 2 P. M.), W. 35th St. Dominican Republic. Specially addressed.
PRINS DER NEDERLANDEN (Royal Netherlands West India Mail), Paramaribo (mails close noon; sails 5 P. M.), Montague St., Brooklyn. Curacao. Haiti. Venezuela. Dutch Guiana must be specially addressed. Parcel post for Curacao, Dutch Guiana.

SAIL SATURDAY (Sept. 26)

HOMERIC (White Star Line), Southampton (mails close 7 P. M., Friday; sails 12:10 A. M.), W. 17th St. Europe, Africa, West Asia. Must be specially addressed. Supplementary mail accepted at Varick St. station up to 10:45 P. M.
MINNETONKA (Atlantic Transport Line), London (no mails; sails 10 A. M.), W. 16th St.
LANCASTRIA (Cunard Line), Queenstown (mails; sails noon), W. 14th St.
PRESIDENT ROOSEVELT (United States Lines), Bremen (mails close *8 A. M.; sails noon), 2d St., Hoboken. Europe, Africa, West Asia. Irish Free State, Northern Ireland, Scotland, Italy, Greece, Bulgaria, Malta, Turkey, Yugoslavia, Canary Islands must be specially addressed. Parcel post for Great Britain, France, Germany, Austria, Czechoslovakia, Hungary, Switzerland and countries mentioned in notes A and B.
EASTERN GLEN (American South African Line), Cape Town (mails close 9:30 A. M.; sails 1 P. M.), Ferris St., South Africa. Must be specially addressed. Parcel post for South Africa, Bechuanaland, Portuguese East Africa, Northern and Southern Rhodesia, Southwest Africa.
PARIS (French Line), Havre (mails close *8 A. M.; sails 10 A. M.), W. 15th St. France. Other countries must be specially addressed.
VEENDAM (Holland America Line), Rotterdam (mails close 7:30 A. M.; sails 11 A. M.), 5th St., Hoboken. Great Britain, France, Netherlands. Must be specially addressed. Parcel post for Netherlands.
FRANCONIA (Cunard Line), Liverpool (mails close *8 A. M.; sails noon), W. 14th St. Irish Free State. Northern Ireland, Great Britain must be specially addressed. Also parcel post.
TRANSYLVANIA (Anchor Line), Glasgow (mails close 8 A. M.; sails noon), W. 14th St. Northern Ireland, Scotland. Parcel post for Northern Ireland.
CONTE ROSSO (Lloyd Sabaudo), Genoa (mails close noon; sails 3 P. M.), W. 55th St. Italy, Greece, Bulgaria, Malta, Turkey, Yugoslavia. Parcel post for Italy, Albania.
BALTIC (White Star Line), Liverpool (no mails; sails noon), W. 16th St.
SIBONEY (New York & Cuba Mail S. S. Co.), Havana (mails close 8 A. M.; sails 11 A. M.), Wall St., Cuba. Specially addressed only.
MARTINIQUE (Colombian Line), Cartagena (mails close 8:30 A. M.; sails noon), 2 Empire Stores, Brooklyn. Cape Haitien, Port de Paix, Gonaives and St. Marc. Other parts of Haiti, Colombia must be specially addressed. Parcel post for Cape Haitien.
SAN JUAN (Porto Rico Line), San Juan (mails close *8:30 A. M.; sails noon), Hamilton Av., Brooklyn. Porto Rico, St. Thomas, St. Croix, Saba, St. Martins, St. Eustatius (except registered mail). Printed matter for La Romana, San Pedro de Macoris, Santo Domingo City. Also parcel post.
WESTERN WORLD (Munson Line), Buenos Aires (mails close *10:30 A. M.; sails 1 P. M.) Rio de Janeiro, Santos, South Brazil, Argentina, Uruguay, Paraguay. Also parcel post.
ONEGA (Booth Line), Iquitos (mails close 11 A. M.; sails 2 P. M.), 53d St., Brooklyn. Iquitos. Also parcel post.
IROQUOIS (Clyde S. S. Co., Santo Domingo (mails close *9:30 A. M.; sails 1 P. M.), Hamilton Av., Brooklyn. Turks Island, Dominican Republic. Also parcel post (except La Romana, San Pedro de Macoris, Santo Domingo City).
PANAMA (Panama R. R. Line), Cristobal (mails close *11:30 A. M.; sails 3 P. M.), W. 25th St. Haiti (except for Cape Haitien and Port de Paix), Canal Zone, Panama, Amapala City, Choluteca, Cauca and Narino Departments of Colombia, Ecuador. Letter mail for Nicaragua (except east coast). Printed matter for Nacaome, Tegucigalpa, Yuscaran. Also parcel post.
SILVIA (Red Cross Line), St. John's (mails close 7 A. M.; sails 11 A. M.), Java St., Brooklyn. Newfoundland. Also parcel post.
ACONCAGUA (South American S. S. Co.), Valparaiso (mails close *7:30 A. M.; sails 11 A. M.), Harrison St., Brooklyn. Canal Zone, Panama, Amapala City, Choluteca, Cauca and Narino Departments of Colombia, Ecuador, Peru (except Iquitos, Paita, Talara and Trujillo), Bolivia, Chile. Letter mail for Nicaragua (except east coast). Printed matter for Nacaome, Tegucigalpa, Yuscaran. Also parcel post.
FT. VICTORIA (Furness Bermuda Line), Hamilton (mails close 8 A. M.; sails 11 A. M.), W. 55th St. Bermuda, St. Kitts, Nevis, Antigua, Montserrat, St. Lucia, Barbados, St. Vincent and Grenada. Parcel post for Bermuda.
TOLOA (United Fruit Co.), Limon (mails close *9 A. M.; sails 11 A. M.), Rector St. Costa Rica, Cuba, Canal Zone, Panama must be specially addressed. Also parcel post.
LEMPIRA (Atlantic Navigation Corp.), Porto Cortes (mails close 9 A. M.; sails noon), Catharine Slip. City of Neuvitas, Cuba and Honduras (except Amapala City, Choluteca, Departments of Colon and Atlantida and prints, &c., for Nacaome, Tegucigalpa, Yuscaran). Parcel post for Porto Cortez and San Pedro Sula.

NOTE A—Parcel-post mails via England: To Aden (including Kamaran and Perim), Afghanistan (Kabul), Albania (certain places), Ascension, Belgian Congo (Katanga and Eastern Provinces and the territories of Rumania and Irl), British Central Africa, (Nyassaland Protectorate), British India, British Somaliland), Cameroons (British and French Zone), Cape Verde Islands, Ceylon, Cyprus, Falkland Islands, French India (specially addressed), Gambia, Gold Coast Colony, Ireland (North), Kenya and Uganda, Macao (China), Madeira, Malta, Mauritius (including Rodriguez), Mesopotamia (Iraq), including Kuweit, Morocco (British), Larache and Teuban only, Nigeria, Nyassaland Protectorate Palestine, Pemba, Persia, Portuguese India, Portuguese Timor, Portuguese West Africa, Soet, Togaland (British), Trans-Jordania (territory east of Jordan River), Turkey in Europe and Turkey in Asia (certain places) and Zanzibar.

NOTE B—Parcel-post mails via France: To Abyssinia (Ethiopia), Algeria, Cameroons, Corsica, Dahomey, French Equatorial Africa, French Guiana, French establishments in India, French Indochina (specially addressed), Annam, Cambodia, Cochin China, Laos and Tonkin, French Postoffices in China, French Somaliland, French Sudan, Gabou, Grand Libau (Lebanon), Ivory Coast, Madagascar and dependencies, Madagascar, Ste. Marie de Madagascar, Nossibe, Comoro Islands, Mayetie, Great Comoro, Anjouan and Mohell, Mauretania, Morocco, Morocco (French), New Caledonia and dependencies, Niger Territory, Reunion, Sarre Territories, Senegal (Upper Senegal and Upper Volta), Togoland (French), Syria (Beirut), Damascus, Aleppo and the Western and Eastern Zone, Tunis.

*Supplementary mail on pier; closes 10 minutes before ship sails.

Other Outgoing Steamships

Steamer.	Destination.	Date.
CANANOVA	Gibara	Sep. 24
MERCIER	Antwerp	Sep. 24
FENCHURCH	Marseilles	Sep. 24
SHEAF WATER	Havana	Sep. 25
IDEFJORD	Norway	Sep. 25
PIPESTONE COUNTY	Dunkirk	Sep. 25
ANFORA	Naples	Sep. 25
MUNSOMO	Matanzas	Sep. 25
KOLSNAREN	Helsingfors	Sep. 26
CONEHATTA	Manchester	Sep. 26
INCEMORE	Belfast	Sep. 26
INNOKO	Rotterdam	Sep. 26
STADSDYK	Samarang	Sep. 26
LOWTHER CASTLE	Saigon	Sep. 26
MUNAIRES	Pacific coast	Sep. 26
CRASTER HALL	Pacific coast	Sep. 26
ST OSWALD	Porto Alegre	Sep. 26
CORNELIA	Arecibo	Sep. 26
VIKA	Saravona	Sep. 26
KARACHI MARU	Hamburg	Sep. 26
HAWAIIAN	Pacific coast	Sep. 29
SARMATIA	P. Mexico	Sep. 29
PINAR DEL RIO	Sagua	Sep. 30
CEIBA	Jamaica	Sep. 30
DRYDEN	Rosario	Sep. 30
BRISTOL CITY	Bristol	Sep. 30
SALVORE	Leghorn	Sep. 30
CABO HATTERAS	Leghorn	Sep. 30
CITY OF BOSTON	Fremantle	Sep. 30
PIAKO	Brisbane	Sep. 30
TREMATON	Dunedin	Sep. 30
PORT VICTOR	Hobart	Sep. 30
NEW BROOKLYN	West Africa	Sep. 30
CITY OF DURBAN	Hongkong	Sep. 30
CITY STOCKHOLM	Shanghai	Sep. 30
ELVERIG	Calcutta	Sep. 30
HOMESTEAD	Calcutta	Sep. 30
SARDINIAN PRINCE	Buenos Aires	Sep. 30
ARABIAN PRINCE	Santos	Sep. 30
WOODS HAGEMEYER	Rosario	Sep. 30
MELVILLE DOLLAR	Pacific coast	Sep. 30
BANTU	Talcahumano	Sep. 30
SORVARD	Buenos Aires	Sep. 30
LIBERTY LAND	Naples	Sep. 30

Foreign Ports—Arrivals and Departures

ARRIVED.			SAILED.		
Steamer.	At.	Date.	Steamer.	From.	Date.
ASIA	Lisbon	Sep. 21	RELIANCE	Hamburg	Sep. 22
PRES. HAYES	Singapore	Sep. 22	NIEUW AMSTERDAM	Rotterdam	Sep. 23
ORCA	Southampton	Sep. 23	LITUANIA	Danzig	Sep. 22
RYNDAM	Rotterdam	Sep. 22	PRES. GRANT	Shanghai	Sep. 22
THURINGIA	Hamburg	Sep. 23	J. LUCKENBACH	Cristobal	Sep. 22
PASTORES	Cristobal	Sep. 22	ASHEES	Cristobal	Sep. 22
D. LUCKENBACH	Cristobal	Sep. 22	LIDVARD	Gothenburg	Sep. 18
ALBERTA	Venice	Sep. 19	BANKDALE	Malaga	Sep. 19
EASTERN GLEN	Delagoa Bay	Sep. 21	RIVER ARAXES	Gibraltar	Sep. 19
DROMORE CASTLE	Cape Town	Sep. 21	CORBY CASTLE	Immingham	Sep. 21
CELTIC PRINCE	Brest	Sep. 22	SILVERCEDAR	Colombo	Sep. 22
ALBANIA	Plymouth	Sep. 23	SUTTON HALL	Shields	Sep. 22
			FRANCE	Havre	Sep. 23
			GEO. WASHINGTON	Bremen	Sep. 20

Transcontinental Air Mail

The transcontinental air mail service is operated in both directions daily, leaving Hadley Field (New Brunswick, N. J.) at 9:30 A. M., Eastern Standard Time, and San Francisco at 6:30 A. M., Pacific Time. The planes carry mail for intermediate points as well, including Cleveland, Chicago, Omaha, Salt Lake City, &c. Mail for points not on the air route is forwarded by mail trains from the nearest air mail stations.

The New York daily closing time for the mail is 7 A. M., Eastern Standard Time, from the General Postoffice, and 11 P. M. the previous night, or a little later, at the air mail letter boxes, painted red, white and blue, which are located in various parts of the city. The closing time at the box in Times Square is 11:25 P. M.

Sunday's air mail from Reno arrived yesterday at 1:15 A. M., Eastern Standard Time, at Hadley Field, New Brunswick, N. J., and was forwarded by rail to New York City.

Monday's air mail from San Francisco arrived yesterday at 6:01 A. M., Eastern Standard Time, at Hadley Field, New Brunswick, N. J., and was forwarded by rail to New York City.

Tuesday's air mail from San Francisco arrived yesterday at 6:10 A. M., Eastern Standard Time, at Hadley Field, New Brunswick, N. J., and was forwarded by rail to New York City.

Special to The New York Times.

SAN FRANCISCO, Cal., Sept. 23.—Tuesday's New York to San Francisco transcontinental air mail arrived here on time at 5 P. M., Wednesday.

Wednesday's San Francisco to New York transcontinental air mail was reported running a half hour late out of Elko, Nev.

Chicago Air Mail

The New York-Chicago air mail is operated in both directions daily except Saturday and Sunday, leaving Hadley Field (New Brunswick, N. J.) at 9:30 P. M., Eastern Standard Time, and Chicago at 8:30 P. M., Central Standard Time. The planes carry mail for intermediate points, including Cleveland, as well as mail for Arizona, Arkansas, Illinois, Iowa, Kansas, Kentucky, Louisiana, Michigan, Minnesota, Montana, Missouri, New Mexico, North Dakota, Oklahoma, Tennessee, Texas, Wisconsin and Western Canada.

The New York daily closing time is 7:30 P. M. at the General Postoffice, and 6 P. M., or a little later, at the air mail letter boxes, painted, red, white and blue, which are located in various parts of the city. The Times Square closing time is 6:15 P. M.

Tuesday's air mail from Chicago arrived yesterday at 4:40 A. M., Eastern Standard Time, at Hadley Field, New Brunswick, N. J., and was forwarded by rail to New York City.

Transpacific Mails

The connecting mails close at the General Postoffice and City Hall Postoffice Stations, New York, at 6 P. M. daily, as follows:

Hawaii, Samoan Islands, Fiji Islands, Australia and New Zealand; also parcel-post mails for Samoan Islands, Fiji Islands and Australia, via San Francisco	SIERRA	Sept. 24
Hawaii, Japan, Korea and China (specially addressed correspondence only); via San Francisco	KOREA MARU	Sept. 24
Hawaii, via San Francisco	MATSONIA	Sept. 25
Japan, Korea, China, Siam, Siberia, French Indochina, Netherlands East Indies, Straits Settlements, Brunei, Malay States, North Borneo, Labuan, Sarawak and Philippine Islands, via Victoria	EMP. OF CANADA	Sept. 26
Japan, Korea and China (specially addressed correspondence only), via Seattle	PARIS MARU	Sept. 26
Japan, Korea and China (specially addressed correspondence only), via Seattle	TYNDAREUS	Sept. 26
Netherlands East Indies (specially addressed correspondence only); also parcel-post mails for Netherlands East Indies. Mails close at 6:30 A. M., from New York	STADSDYK	Sept. 26
Hawaii and specially addressed correspondence for Japan, Korea and China, via San Francisco	PRES. LINCOLN	Sept. 28
Australia (specially addressed correspondence only), via Panama Canal and Brisbane. Mails close at 6:30 A. M., from New York	PORT VICTOR	Sept. 26
Japan, Korea, China, Siam, Siberia, French Indochina, Netherlands East Indies, Straits Settlements, Brunei, Malay States, North Borneo, Labuan, Saraw and Philippine Islands; also parcel-post for Japan, Korea, China, Siam, French Indochina, Brunei, Labuan, Malay States, North Borneo, Sarawak and Straits Settlements, via Seattle	PRES. JEFFERSON	Oct. 1
Tahiti, Society Islands, Marquesas, Cook Islands, New Zealand and Australia; also parcel-post mails for Society Islands, Cook Islands, New Zealand and Australia, via San Francisco.	TAHITI	Oct. 2

To FRANCE and ENGLAND
(Plymouth, Cherbourg and London)
OCT. 3rd
S. S. CARONIA
Oil Burner 20,000 Tons
Largest and Fastest Cabin Steamer Sailing During the Next Two Weeks
A steamer of exceptionally fine appointments including Winter Garden, Gymnasium, Verandah Cafe, numerous en suite rooms with private baths, etc.
7 Days to England - $145 up
7½ Days to France - $150 up
CUNARD and ANCHOR Lines
25 Broadway, N. Y. C. or Local Agents

The New Cunarder "Carinthia"
Most luxurious of cruise-ships, sails on the
Raymond-Whitcomb
Round-the-World Cruise
New York, October 10
(Los Angeles, Oct. 25, San Francisco, Oct. 27)
A route of 38,000 miles in five months. Arriving at Southampton and Cherbourg March 1. This cruise allows an opportunity for a sojourn in Europe before returning home. Rates $2,000 and up.
Send for booklet and ship plans
Raymond & Whitcomb Co.
606 Fifth Avenue (bet. 48th & 49th Sts.). Tel. Bryant 2830
225 Fifth Avenue New York Tel. Ashland 9530
or 1338 Walnut Street, Philadelphia

The Luxury Cruise to the Mediterranean
PALESTINE EGYPT
By the famous "ROTTERDAM" 5th Cruise
Leaving New York, February 2, 1926
Under the Holland-America Line's own management
Sixty-seven Days of Delightful Diversion
ITINERARY includes Madeira, Lisbon, Cadiz, Seville, Gibraltar, Algiers, Tunis, Athens, Constantinople, the Holy Land and Egypt, Italy and the Riviera.
Carefully planned Shore Excursions. Stopover in Europe.
Number of guests limited.
American Express Co. Agents in Charge of Shore Excursions
For choice selection of accommodations make reservation NOW
Illustrated Folder on request.
HOLLAND-AMERICA LINE
21-24 State Street, New York
or any authorized Steamship Agent

CALIFORNIA SPECIAL CRUISES
September 30 October 28 November 18
9 Days in Panama — 6 Visits in Central America and Mexico on the Way
Including Colombia, Nicaragua, Salvador, Guatemala.
Day for day the Panama Mail Cruise offers the most economical, most interesting route to the Coast. All outside rooms. Beds, not berths. Music. Swimming. Twin Steamers built for this service.
$335 Round Trip to Sept. 30 Only. One Way Steamer One Way Rail
From your home town on main line points and back in either direction. Including bed and meals on steamer, first class—first class railroad transportation, option of returning by any rail route with stopover privileges.
Tickets and information from any Agent or write for Booklet A.
S. S. Venezuela
S. S. Ecuador
S. S. Colombia
PANAMA MAIL S. S. CO.
10 Hanover Square Bowling Green 4620 New York City

AUSTRALIA NEW ZEALAND
Canadian-Australian Royal Mail Line
VIA HONOLULU AND SUVA
Sail from Vancouver, B. C.
"NIAGARA" (17,000 tons) ..... Nov. 11 Dec. 9
"AORANGI" (17,000 tons) ..... Nov. 18
For Fares, etc., apply Canadian Pacific Railway, Canadian Pacific Steamships, 344 Madison Ave., cor. 44th St., or C. P. R. Building, Toronto, Ont., or Canadian-Australian Royal Mail Line, 701 Hastings St. West, Vancouver, B. C.

Union Royal Mail Line
VIA TAHITI AND RAROTONGA
"TAHITI" (13,000 tons) ..... Oct. 7 Dec. 2
"MARAMA" (16,000 tons) ..... Nov. 4
Pacific Tour South Sea Islands, New Zealand, Australia—$365. First Class.
For Tours, etc., apply Matson Navigation Co., 215 Market St., or to 673 Market St. or 250 California St., San Francisco, or Local Agents.

WHITE STAR LINE
AMERICAN LINE—RED STAR LINE
To all principal points in Europe. INTERNATIONAL MERCANTILE MARINE CO.
1 Broadway, N. Y. City.

FRANK'S
4th Annual Cruise de Luxe
MEDITERRANEAN
Egypt—Palestine
Madeira, Spain, Gibraltar, Algiers, Tunis, Constantinople, Greece, Italy, Sicily, Riviera, Monte Carlo, France, England, by Magnificent New 20,000-ton Oil-Burning
Cunard S. S. "Scythia"
Specially chartered—Sailing Jan. 26—87 days
Limited to 400—(Less than Half Capacity)
The Cruise of the "Scythia" has become an annual classic. In every respect it is unsurpassed. Pre-arranged shore excursions at every port included in the rate. Finest hotels and the best of everything. Unusually long stay, at the height of the season, in Egypt and Palestine.
Free Stop-over Privilege in Europe
Rates, deck plans, itinerary and full information on request. Prompt reservation advisable.
FRANK TOURIST CO.
542 Fifth Ave., Cor. 45th St., New York
(Est. 1875). Phone VANderbilt 9126

LUXURY CRUISE
West Indies
Panama Canal
Four happy weeks away from Winter. Restfully cruising seas warmed by tropical heavens, visits to colorful islands.
ITINERARY—Havana, Kingston, Colon (Panama), Cartagena, Curacao, La Guayra, Trinidad, Barbados, Martinique, St. Thomas, San Juan, Bermuda.
The "Veendam" of 25,000 tons displacement
Leaving New York Feb. 18, 1926
Unexcelled for the luxury and comforts of her appointments, her superlative cuisine, and exceptional character of service and management on board. For choice selection of accommodations make reservations early.
HOLLAND-AMERICA LINE
21-24 State Street, New York
FRANK TOURIST CO.
542 Fifth Avenue, New York
or any authorized Steamship Agent

MEDITERRANEAN
Cruise Voyage
$230—18 days
(One Way Passage)
S. S. PRESIDENTE WILSON
S. S. MARTHA WASHINGTON
From New York
Oct. 6—Oct. 24—Nov. 24—Dec. 5
Azores, Madeira, Lisbon, Palermo, Naples, Greece, Dalmatia, Trieste, Venice. Strictly first class. Rooms with bath extra. Shore excursions. Bookings to any port.
Rome Holy Year Guide on Request.
COSULICH LINE
Phelps Bros. & Co., General Agents
17 Battery Place, New York.

MIAMI
Choice of 2 Routes
Route No. 1—Via N.B.W., magnificent Pullman Steamers. Sail from Philadelphia Sept. 25, Oct. 5-10-15 DIRECT to Miami. Every modern comfort. Private baths. Fare from Phila., $46.46, including meals and berth, on the
S. S. BERKSHIRE
Route No. 2—Two steamers a week from Philadelphia to Jacksonville. Thence train or motor bus (or take your own car) down the famous East Coast, through St. Augustine, Daytona, Palm Beach to MIAMI. Fare, Philadelphia to Jacksonville, $34.58.
Special All-Expense Tours by sea. Automobiles transported. BOOKLET.
Merchants & Miners Trans. Co.
290 Broadway, N. Y. Phone Worth 6262.

Clark's Famous Cruises
by Cunard Line, new oil-burners
Jan. 20, Around the World Cruise westward, 128 days, $1250 to $3000.
Jan. 30, Mediterranean Cruise 62 days, $600 to $1700.
June 30, 1926, Norway Cruise and Western Mediterranean; 53 days, $550 to $1250.
Rates include hotels, drives, guides, fees. Longest experienced cruise management. Established 30 years.
F. C. CLARK
Times Bldg., N. Y.
(Telephone Bryant 8992)

BERMUDA
SEND FOR THIS FREE BOOK
It Contains All You Need to Know About
All expense tours, R. R. tickets, hotels, sightseeing, what to wear, what to do; what it will cost. Booklet B-1 free.
NATIONAL BERMUDA TOURS
17 West 34th St., N. Y. Penn. 3966.

BERMUDA
Every Wednesday and Saturday
We include everything in One Low Rate. Write for Booklet B.
Gillespie, Kinports & Beard
6 West 40th St. Tel. 7722 Penn.

HAVANA BERMUDA FLORIDA WORLD or SPECIAL CRUISES
EMIL KISS
Travel Bureau
4th Ave. at 9th St.
Opposite Wanamaker's

MIAMI
DIRECT FROM N. Y. 40 HOURS VIA 12,000 TON STEAMER
For Rates and Reservations Apply to
EUROPEAN TRAVEL SERVICE
424 7th Ave., at 32d St. Chickering 2342.

HONEYMOON TRIPS
Special Booklet 313 Free.
National Tours, 17 West 34th St., N. Y.

Bermuda-West Indies
Cuba—Porto Rico—Jamaica
STAR TOURS 506 5th Ave. (Est. 42d St.) Tel. Murray Hill 2150

Delightful OCEAN CRUISES to HAVANA
INCOMPARABLE fall trips on magnificent ocean liners to one of the most fascinating resort cities in all the World. Three healthful days at sea with complete relaxation and delightful ship life—then Havana, gay and modern, yet replete with all the beauty and romance of medieval Spain.
COMPLETE TEN DAY TRIPS INCLUDING ALL EXPENSES $140 and up
FREE MOTOR TRIPS. Delightful motor sightseeing trips about Havana at our expense. Beautiful ancient and modern buildings. Exotic parks and boulevards. Quaint old-world streets. Famous cigar factories.
BUCCANEERING DAYS are recalled by the boat ride to 16th Century Morro Castle and Cabanas Fortress. You pass the spot where the "Maine" was sunk.
NIGHT LIFE. Havana's Bowery. Spanish game "Jai-Alai." Chinatown. Delightful ride along the seaside Miramar to the famous Casino at Marianao. All personally conducted.
OFF TO THE COUNTRY for a 45 mile tour through tropical loveliness: Tobacco, sugar and pineapple plantations. Tropical Beer Gardens and Brewery. Camp Columbia. Plays at Marianao.
SPECIAL TRIP TO MATANZAS and Bellamar Caves at slight additional cost.
ALSO INDEPENDENT SIGHTSEEING, shopping, Cuban plays and movies. Golf, tennis, boating, bathing.
Steamer is your hotel while in Havana, or at a total cost of $200 tour can be extended to 17 days, with accommodations at hotel on shore.
Special Round-Trip Fare to Mexico City via Vera Cruz $185
For further information address
NEW YORK & CUBA MAIL STEAMSHIP CO.
WARD LINE
Foot of Wall Street (Tel. John 4600), New York

MOTOR TOURS
MOTOR TO BOSTON $7.50
By De Luxe Parlor Coaches
WOODSTOCK HOTEL, 43d St., E. of B'way.
PASSENGERS TAKEN FOR HARTFORD, SPRINGFIELD, WORCESTER, NEW LONDON and PROVIDENCE.
For Reservations Phone Bryant 6182.
BOSTON-NEW YORK COACH CO.
MOTOR TOUR TO BOSTON
Via Hudson River Storm King Mountain, Berkshires, Mohawk Trail. Wonderful 2-day, all-expense-paid tour. Luxurious cars, palatial hotels. Daily-Sundays. Write or phone for guide.
ROYAL BLUE LINE—HOTEL McALPIN.

DAY LINE
Up the HUDSON
Daily, including Sunday—For †Indian Point, †Bear Mountain, †Newburgh, †Poughkeepsie, Kingston Point, Catskill, Hudson and Albany. Also †West Point on Saturdays only. Steamer leaves Desbrosses St., 9:00 A. M.; West 42d St., 9:20 A. M.; West 129th St., 9:40 A. M.; Yonkers, 10:15 A. M. Rail tickets accepted New York to Albany and Albany to New York. Music. Restaurant.
Sundays Only—For †Indian Point, †Bear Mountain, †Newburgh and †Poughkeepsie. Str. Washington leaves Desbrosses St

BUSINESS OPPORTUNITIES

Bank and business references required. Rate one dollar an agate line.

Reward of $100 offered for information leading to arrest and conviction of any one who has inserted a fraudulent advertisement in The New York Times.

CAPITAL WANTED.

TEN THOUSAND DOLLARS NEEDED TO carry accounts receivable in a very profitable novelty business; we have more orders than we can finance and deal exclusively with department stores, manufacturing an article which they all want; investment will be secured by assignment of accounts receivable from rated houses; principals only; a division of the profits is offered. C 833 Times Downtown.

MIAMI—"THE MAGIC CITY."
A chance to get in the greatest realty boom in history; bring your cash here or write to us; frequently turning same property twice in one week, and if you own Southern Florida realty we can sell it; bank references. Florida Realty Associates, 272 Halcyon Arcade, Miami, Florida.

HOSIERY AND UNDERWEAR CONCERN, well established, selling direct to consumer through agents, wants business man with $20,000 to $50,000 to take active interest as partner; capital to be used for expansion; all references furnished, exchanged; principals only apply. R 971 Times Downtown.

SECOND MORTGAGES—OWN AND HAVE for sale about $500,000 worth of conservative seconds and very good firsts on properties in Nassau and Queens Counties, Long Island, ranging from $1,200 to $10,000; liberal discount allowed; amortized monthly or quarterly. For information write H. T. Clark, Box 471, Freeport, L. I.

LOAN $100,000 WANTED FOR ONE YEAR for business expansion; offering first mortgage security 10,000 acres Jersey land, estimated worth fifty times the amount of loan; title policy furnished; liberal yield assured. J 980 Times Downtown.

ABOUT $12,500 WANTED TO DISCOUNT instalments payable monthly for 1½ years on lots sold in exclusive Florida development; amply secured; N. Y. bank depository; will stand strict investigation. Y 966 Times Downtown.

COAT MANUFACTURER AND SALESMAN, highest reputation and standing, desires third partner finance their operations; requires $50,000 investment; established plant; opportunity one of the best in coat industry. C 57 Times.

$5,000 NEEDED FOR EXPANSION; ESTAB- lished business, good rating, valuable assets controlling output of a much-needed, highly-developed automobile electrical accessory. F 98 Times.

AUTO REMANUFACTURING PLANT NEAR Columbus Circle; wrecks rebuilt like new; investment $10,000; terms; opportunity for live wire. Write letter, A., 95 Amsterdam Av.

OLD-ESTABLISHED FURNITURE AUC- TION HOUSE WITH GOOD LEASE WANTS PARTNER WITH $15,000 TO TAKE ACTIVE INTEREST. BOX M. B. 625.

MODERN PRINTING PLANT WANTS good outside man or Kelly pressman with about $3,000 for increasing business; must be live wire. C 802 Times Downtown.

CAPITAL WANTED—EXPERIENCED FOR- eign securities man with some capital is given opportunity to enter growing concern. N 833 Times Downtown.

PROFITABLE ESTABLISHED SALES business; $800; located in Newark, N. J. Master Finish Sales Co., 125 Church St., city.

TO REESTABLISH VERY PROFITABLE, legitimate industry, responsible party with $50,000 can control. J 460 Times.

FINANCIAL BACKING EXTENT $25,000 wanted; party of standing and repute; radio receivers. H 406 Times.

YOUNG INTELLIGENT SALESMAN WITH $2,000 to take active interest in established food plant. A 350 Times.

PARTNER WANTED SIX YEARS' ESTAB- lished business. 302 East 33d St.

CAPITAL TO INVEST.

WILL MANUFACTURE AND FINANCE.

Old established company will manufacture tools, devices and light machinery on contract, or will finance and handle completely on royalty basis; has complete machine tool equipment. Address by mail only with drawings and full particulars. C. D., Suite 1830, Woolworth Building, New York, N. Y.

YOUNG MAN, EXECUTIVE ABILITY, with some money to invest, years of experience, seeks connection with some progressive wholesale jobbing house or with some business with chain store possibility; give full particulars first letter. P. O. Box 2, Jamaica, N. Y.

PRINTING PLANT, ESTABLISHED, THAT can use $5,000 and services of young man who has been in paper business selling printers for 9 years; also experienced in accounting and management and can develop business. Reply in detail in confidence. A 856 Times.

YOUNG MAN, EXECUTIVE EXPERIENCE, has $1,000 with services to invest in growing business or partnership. A 349 Times.

BUSINESS CONNECTIONS.

A CLIENT OF OURS WANTS A FEW VERY high-class, permanent resident salesmen to sell trade named apartments; satisfactory references proving ability as producers first consideration; also a cash deposit of $5,000, which will be secured and will bear interest at 6 per cent., to guarantee confidence in the proposition; drawing account of $50 a week against commissions; applicant must be ready to start work at once; unless prepared to meet all of above requirements don't waste our time. Reply to Edwin Fitzsimmons, Andrew Cone Advertising Agency, 18 East 41st St., for appointment with principal.

I DESIRE 2 OR 3 SALES AGENCIES FOR articles of acknowledged character; preferably leading manufactures requiring competent representation west of the "Rockies"; know the field thoroughly, business requirements and methods; references of dignity for both coasts and between; shall require proper drawing account for expenses, travel, &c.; age 40; family; know near Orient and Hawaii. Pacific Representative, G 23 Times.

MEXICO.

Adolfo Olavarrieta, Chiosa Building, Mexico City, with sales force and long experience handling American goods, invites correspondence with regard to exclusive agencies for Republic of Mexico; references: John E. Glenn, 7 Wall St., N. Y.; R. G. Dunn, Mexico City.

MAIL ORDER NEWS, 500 5TH AVENUE; October number replete with money-making information, new mail order plans; supply-source tips, pointers for beginners and established mail dealers. Copy 25c, post paid.

AUTOMOBILE REPAIR AND PAINT COM- pany (long established) looking for experienced man to connect, or company to merge with it; will buy its business and trade if desirable. W. B., 262 Times.

DIRECT - TO - CONSUMER CONCERN wants to get in touch with full-fashioned hosiery mill for use of their products, to work on a cooperative arrangement; principals only. R 872 Times Downtown.

AMERICAN, 36, EXECUTIVE EXPERI- ence, technical training, familiar with Mexico, soon locating there, will accept commissions or act as representative; interviews requested. J 82 Times.

ACCOUNTANT FIRM, LONG ESTAB- lished, will dispose of practice or merge with other firm; negotiations confidential; only first-class firms or individual. G 24 Times.

MILLINERY DEPARTMENT TO LET FOR high-class millinery at 131 West 45th St. Information may be had at 151 West 45th St. or Bachrach & Bachrach, 147 East 125th.

BALTIMORE—LEXINGTON ST. STORE will lease space for jewelry and novelties department. Write or wire Realty Service, Inc., 250 Equitable Bldg., Baltimore, Md.

GLOVES, IN WELL-ESTABLISHED LA- dies' specialty shops, 100 per cent; locations; main floor space; rental on percentage basis. Louis Gold, 366 5th Av., 11th floor.

SMALL CLOTHING JOBBING HOUSE, retail, requires young man to assume full management; investment required. L. F., 261 Times Downtown.

TWO MEN, 20 YEARS' EXECUTIVE, sales experience, wish business or confidential commissions abroad; references. J 857 Times Downtown.

HAVE FACTORY WITH TEN MACHINES; will form partnership or contract for work. Write Box 507, Mineola, N. Y.

WANTED — AGENCY FOR EXCLUSIVE novelty. Dorfman & Worth, 511 5th Av. Caledonia 8016.

PARTNER, $4,000, OPEN PENNY ARCADE in city. Write R 197 East 47th.

FOR SALE.

Plants and Factories.

TRUCKING PLANT, COMPLETE STABLE outfit, 11 horses, 8 trucks, covers, harness, blankets, &c.; make offer; no brokers. Mr. Wilson, Campbell Stores, foot 6th St., Hoboken, N. J. Phone Hoboken 1978.

RHINESTONE JEWELRY PLANT, JIG sawyers, polishers and setters' outfit complete; retiring, sell good-will and accounts; established 18 years. L 327 Times.

NECKWEAR PLANT, FULLY EQUIPPED factory, 8 machines, cutting room, 3 block tables, silk vault, showroom, private office, beautiful wall case; very low rent; sacrifice. I. Weiss, 64 West 22d St.

Stores and Shops.

EXCEPTIONALLY GOOD BUSINESS OP- *portunity for bakers is this modern bakery,* warehouse and store for rent, of long-established business of high standard; owner retires; completely equipped, contains three tile-faced ovens, electric dough-mixers and moulders, cake fillers, cutters, flour sifters and sundries; also store cases; will consider sale of building including two modern seven-room flats. Communicate with Frank Braun, 69 Hamilton St., Albany, N. Y. M-7782-W.

EXCEPTIONAL OPPORTUNITY.
Fully equipped, well-established ladies' wear store, low rent, excellent location; best business section of Fordham; leaving New York; will sell very reasonably to quick buyer. Address owner, Box 362, 2501 World Tower Bldg.

GOING TO FLORIDA, WILL SELL ESTAB- lished real estate office, including management and insurance department; price and terms arranged; leaving Oct. 15; quick action. 1474 Times Fordham.

CIGAR STORE, BUSINESS SECTION IN thirties; modern equipment; space for additional phone booths and sundry items; health impaired; act quickly; cash proposition. F 44 Times.

WE SPECIALIZE IN SODA FOUNTAINS and all kinds of store fixtures; easy monthly payments. Merit Equipment Co., 9 West 45d St. Pennsylvania 9284.

BABIES' AND LADIES' SHOP, Concourse, Bronx, suitable individual proprietor; small investment; good lease; immediate action. L 335 Times.

LADIES' DRESS SPECIALTY SHOP—RE- TIRING, WILL SELL ONE OR MORE HIGH-CLASS CHAIN DRESS STORES; BEST LOCATIONS. G 34 TIMES.

LUGGAGE AND GIFT SHOP, NEWARK; good location; established trade; business $35,000 annually; price $10,000 cash. Z 2188 Times Annex.

RETAIL DRESS STORE FOR SALE; PART- ners disagree; sacrifice; volume business; opportunity of a lifetime. Main 7202.

FOR SALE—ESTABLISHED CIGAR STORE, uptown, Broadway; good for stationery; retiring. J 870 Times Downtown.

CONFECTIONERY, CORNER; $1,000 DOWN buys lease, fixtures and plant. 89th St. and Amsterdam Av.

Hotels and Furnished Room Houses.

FLORIDA.

This may be YOUR opportunity; in Jacksonville, the gateway, metropolis, industrial centre for Florida and the Southeast; excellent year round climate.

SMALL HOTEL PROPOSITION of unusual possibilities; strategic location; the land alone should more than double its value within the next year; no fairy dream but a provable reality; $50,000 required to handle; write for full details; better still, come at once, for this will not wait; references: any bank or banker in Jacksonville.

R. O. GROOVER,
22 Laura St., Jacksonville, Fla.

HOTELS—CHOICE SECTIONS; TWO; ONLY security required; 80, 100, 116, 300 rooms upward; one 40 rooms, dining room, lunch counter; opp. Penn. depot; $5,000 required. James Crowe, Times Building.

HOTEL FOR SALE—28 GUEST ROOMS, full all Winter, 25 miles D., L. & W.; 4 acres; gross $45,000; cash required $12,000. L 379 Times.

SELL, WITH, WITHOUT LEASE, SEVEN sunny top-floor elevator rooms; eight-room apartment; business over rent. Riverside 10628.

HEIGHTS—BEST PART; 15-ROOM HOUSE, all improvements; furnished; 5 minutes to Manhattan. 23 N. Y. Times Brooklyn Branch.

Restaurants and Tea Rooms.

BECOME INDEPENDENT—RESTAURANTS, lunch rooms, tea rooms, coffee pots, drug and confectionery stores are the money-makers of today; we start you in a business of your own by completely equipping your store; small cash payments, balance on easy monthly instalments; if you have a location call, write or phone. Merit Equipment Co., 2 West 42d St. Pennsylvania 9284.

RESTAURATEUR — OWNER WILL RE- *model 5-story and basement building, situated in centre of Madison Av.* building boom section, *for occupancy of first-class* restaurant or *hotel upon favorable terms to* experienced restaurateur. C 827 Times Downtown.

GOOD PROPOSITION FOR RESTAURANT, luncheon in theatrical district; busiest location; long lease; good conditions to right party. Orchard 4446.

HALF INTEREST NEW FLOURISHING tea room, Murray Hill business section. Lexington 0350.

Garages.

GARAGE FOR SALE, IMMEDIATE POS- session; 100x100; 2-story fireproof; suitable for service station; Harlem section; price $130,000; terms arranged. O'Reilly & Dahn, 217 East 86th.

GARAGE, BRONX; DIRECT OWNER; $10,000 security only; 20,000 feet; two floors; 100 cars; storage $2,000; 6,000 gallons gasoline. Francis J. Phillips, 47 W. 42d.

GARAGE, RESTRICTED SECTION, 50 cars over $50; rent $650; only $6,000 required. Crowe, Times Bldg., 42d St., Broadway.

GARAGE, HEIGHTS, 30,000 SQ. FT.; ONLY security; almost full. Crowe, Times Bldg.

GARAGES, ANY SIZE, ANYWHERE. Gaillard, 100 East 42d. Ashland 8714.

GARAGES WELL LOCATED, ALL SIZES, all prices. Wood, 5 Columbus Circle.

Patents.

INVENTIONS DEVELOPED, PATENT drawings. Julius Novak, 185 Nassau. Beekman 3141.

Leases.

BROADWAY, 2,500, CORNER 103D ST., choice light corner, large basement store; great future; $50 monthly.

21-YEAR LEASE ON BUILDING, 42D ST., near Times Square. G 20 Times.

Miscellaneous.

FOR SALE—RADIO TUBES; MANUFAC- turer must dispose of surplus stock type 201A guaranteed tubes at very low price; jobbing connections and salesmen wanted; good proposition. Address Z 2220 Times Annex.

AUTOMOBILE SALES AGENCY FOR SALE, prominent traffic triangle in Brooklyn; little cash; good terms. Write A. B., Room 414, World Building, New York.

$200 BUYS REAL ESTATE AGENCY, GOOD will, listings, furniture; 2 experienced salesmen. Call personally 10 to 6. Colten, 37 North Av., New Rochelle.

ESTABLISHED WHOLESALE CONFEC- tionery business for sale; $10,000 required; unusual opportunity. Harrison Co., P. O. Box 828, Bridgeport, Conn.

MONTHLY MAGAZINE; WELL ESTAB- lished; good profits. D 716 Times Downtown.

MUST SELL WELL-ESTABLISHED MAIL order shirt business; $650. J 475 Times.

BUSINESS SERVICE.

MY SALES LETTERS BRING RESULTS because they are scientifically written. Durant, 280 West 41st St. Penn. 1864.

"ADS" PLACED ALL NEWSPAPERS, magazines; lowest rates. Martin Advertising Agency, 1,400 Broadway.

BUSINESS SERVICE.

ADVERTISE ENTIRE COUNTRY. YOUR 24-WORD AD IN 16 RESULT-GETTING PAPERS, $5. Other excellent lists. Send for booklet. Barnet, Inc., 220 West 42d. Chickering 6092.

YOUR SALES LETTERS—DO THEY BRING the desired results? We write letters that do. Esser Advtg., 1,170 Broadway. Ashland 1453.

ADVERTISE COUNTRY PAPERS; ALL publications; new catalogue free. Owl Agency, Times Building.

FINANCING—LOANS.

BUSINESS LOANS UP TO $5,000.
No collateral required.
Convenient payments arranged.
Gramercy Finance Corporation,
A. Hollander, President.
12 West 28th St. Phone 1020 Ashland.
Under supervision of N.Y. State Banking Dept.

PRODUCTIVE CAPITAL.
IF ADDITIONAL CAPITAL CAN PRODUCE MORE PROFITS FOR YOU, OUR LARGE FINANCIAL RESOURCES AND WIDE COMMERCIAL EXPERIENCE ARE AT YOUR DISPOSAL. TO INSURE PROPER CONTACTS OUR OFFICERS SEE CLIENTS PERSONALLY. WE SPECIALIZE IN ACCOUNTS RECEIVABLE AND INSTALMENT AND COMMERCIAL PAPERS AT LOWEST RATES.
CREDIT UTILITY CORPORATION,
270 MADISON AV. CALEDONIA 2700.

ACCOUNTS RECEIVABLE FINANCED WITHOUT NOTIFYING YOUR CUSTOMERS. WE ADVANCE 80%; CONFIDENTIAL; MORTGAGE LOANS, RENT ASSIGNMENTS. THE FINANCE TRUST,
25 West 43d, Suite 1418. Vanderbilt 6615.

WE MAKE LOANS
on notes receivable, trade acceptances, merchandise in warehouse, chattels, &c.
TEN-MONTH PAYMENT PLAN.
Ronco Mercantile Corp., 151 5th Av.
Room 1206. Telephone Ashland 7468.

COMMERCIAL FINANCING.
Advances on accounts and merchandise; consult our principals with your financial problems in strictest confidence.
WORMSER & CO.,
96 5th Av. Corner 17th St.

AUTO OWNERS—QUICK LOANS.
CAR IN YOUR POSSESSION.
LOANS MADE SAME DAY.
STRICTLY CONFIDENTIAL. Lowest rates.
PEERLESS FINANCE CORPORATION,
250 West 57th St. Circle 7082-0827.

MONEY LOANED CONFIDENTIALLY
ON STOCKS, BONDS AND MORTGAGES; GIVE FULL PARTICULARS IN WRITING.
D. F. BOOTHE,
16 EXCHANGE PLACE.
BOWLING GREEN 6380.

LOANS ON AUTOMOBILES.
Quick action, no red tape.
BURTON FINANCE CORPORATION,
1,440 Broadway, N. Y., Room 1506.
Bklyn Branch 1,774A Pitkin Av. Dickens 3605.

OUTSTANDING ACCOUNTS FINANCED; liberal terms, lowest rates; confidential; quick service assured.
MERCANTILE FACTORS CORPORATION.
212 5th Av. Ashland 9506.

ACCOUNTS RECEIVABLE CAPITALIZED WITH OR WITHOUT NOTIFICATION TO CUSTOMERS. SOLAR FINANCE CORPORATION, 132 NASSAU. BEEKMAN 5556.

ÆTNA FINANCE CO., 40 WEST 33D. Manufacturers, jobbers finances; new plan; advances on accounts, merchandise. CASH, IMMEDIATE CASH.

LOANS ON MERCHANDISE, ACCOUNTS receivable, automobiles, mortgages; quick action. Central Credit Trust, 15 West 45th St. Bryant 4218.

LOANS, ACCOUNTS RECEIVABLE, MA- chinery, printing plants, rent assignments; brokers protected. Jack Cohen, 276 5th Av. Caledonia 9642.

LOANS—WE DISCOUNT NOTES, TRADE acceptances, your accounts receivable and other good collateral. Room 602A, 315 5th Av.

MONEY FOR BUSINESS EXPANSION. Phoenix Factors Corporation, 1,965 B'way. Reorganization. Real Estate. Commercial Paper.

IF YOU NEED MONEY SEE
HARRY H. OSHRIN,
1,478 Broadway, Suites 1114-1115.

MONEY LOANED, MACHINERY, FIX- tures, chattel mortgages; notes discounted. Commodore Finance. University 3258.

MILLINERY STORE FOR SALE, FLAT- bush, high class. Maxwell, 160 5th Av.

BANK CONNECTIONS MADE; LINES OF *credit established.* H 463 Times.

ADVERTISEMENT.

CASE NO. 672
Buried Talents

To learn a trade that she might help her mother support an invalid father and four children, A. J. entered the Manual Department of the Hebrew Technical School for Girls, one of our 91 affiliated charities. Immediately she showed rare skill at such professions as dressmaking, millinery and fine hand sewing. This year she graduates as a finished handiworker, thoroughly proficient in many lines and capable of making a good living. Incidentally her class work revealed an exceptional talent for drawing which, when cultivated, will fit her as a designer.

Through dire necessity and the efforts of Federation, many poor children unearth their buried talents. To actually aid in such worthy work should be the aim of every one. It is up to you to do your share.

Federation Needs Your Financial Aid. Give, and Give Generously—NOW.

Case reported by Federation

for the Support of Jewish Philanthropic Societies of New York City, 114 Fifth Avenue.

Tenancy

The immediate occupancy of the new Pennsylvania Building by business organizations of the highest character is but one of the many indications of its outstanding superiority.

Space-saving units are still available at surprisingly moderate rentals.

Illustrated Booklet upon Request

JULIUS TISHMAN
& SONS, Inc., Owners
280 Madison Avenue

Brown, Wheelock: Harris, Vought & Co.
Renting Agents
20 E. 49th St. 14 Wall St.

PENNSYLVANIA BUILDING
225-241 West 34th St
FACING PENN. TERMINAL

HARPER PRIZE NOVEL 1925

THE PERENNIAL BACHELOR
by Anne Parrish

William McFee Says: *"One of the most beautiful and most poignant novels ever written."*

WHEREVER BOOKS ARE SOLD

HARPER & BROTHERS

For uptown offices

Of Investment Brokers
Mortgage Brokers
or similar lines—

51 East 42d St.

"The Axis of Uptown Business"

is central for your visitors

2nd and 3rd floor offices overlooking 42d Street, Vanderbilt Avenue or 43d Street. See them!

Ask for our Representative on Premises

Vanderbilt Avenue Building Corporation
Renting and Managing Agent
Room 610 Tel. Murray Hill 1198
Or your own Broker — Brokers protected

Do You Need Money?

If you do—The **A-B-C Banking System** is at your service.

Friendly to all persons of good character, it lends any wage earner, professional or business man *$50 to $5,000* at legal interest. Small service charge fixed by law.

No Red Tape. No Delay. You get the money now—when you need it. Pay it back weekly or monthly, within a year.

Associated Banking Corporation
Seventh Ave. at 35th Street
Hours 9 to 6 Saturdays 9 to 2
Under State Banking Department Supervision

Enlargement SALE USED CARS

3 Days Only

Thursday Friday Saturday Sept. 24, 25, 26

The Biggest Money Saving Sale This Year

Many of these fine cars are 1925 models and have balloon tires, four wheel brakes and other late improvements. Beautiful new paint in pleasing color combination, good cord tires, clean upholstery, mark practically every car as being among the finest offered in the city.

L. B. Warren, President Warren-Nash says

"A new, finer and larger showroom is being constructed at our old location.

"The quick and enthusiastic response of the public to the Announcement of the Ajax and the New Nash Models has forced us to double our floor space for both the New and Used Cars.

"While the workmen are busy removing walls and building in new partitions—we must have room.

"Every one of our fine reconditioned cars is offered for these three days at prices that are far below their actual value."

SAMPLE BARGAINS

Overland Country Club	$ 35
Dodge Touring	100
Durant '23 Sport Sedan	300
Willys-Knight Touring	100
Grant Touring	100
Gray Touring	195
Velie Sedan	295
Stearns Knight Sedan	145
Overland Sedan	345
Studebaker Touring	345
Essex Coach	345
Moon Touring	345
Oakland Touring	145
Nash Sport	345
Gray Sedan	345
Dodge Touring	245
Durant Sport Touring	295
Maxwell Sedan	495
7 Ford Tourings	$75 to 250
6 Ford Sedans	$150 to 425

All Models in

Buicks	Nashes	Fords
Dodges	Studebakers	Franklins
Chryslers	Durants	Coles
Maxwell	Stars	Stutz

and many others.

PRICES & TERMS

Each car is priced tagged in plain figures—No discounts—One price to everyone—and that the lowest. Pay a small deposit and take a year on the balance.

GUARANTEE

Each Nash has been thoroughly reconditioned by our own expert mechanics and is guaranteed!

FIVE DAY TRIAL

Drive the car you select five days. If at the end of that time you are not satisfied, DRIVE IT BACK! We will gladly allow you every dollar you have paid to apply on the purchase of any new or renewed car in stock.

WARREN-NASH MOTOR CORPORATION

Is the Safe Place to Buy Your Car!

1787 Broadway, at 58th Street

OPEN EVENINGS. COLUMBUS—7200.

SALE AT THIS STORE ONLY!

MEN'S Business Suits

All our productions for the coming autumn and winter have been made in our own workrooms of the choicest imported English suitings. The single and double-breasted models conform in lines and draping to the most approved productions of leading London tailors. Sizes 35 to 44. Single-breasted suits from $55. Double-breasted suits from $60.

English accessories and hats.

DE PINNA

Importers and Outfitters

5th Avenue at 50th Street

New York

Miami

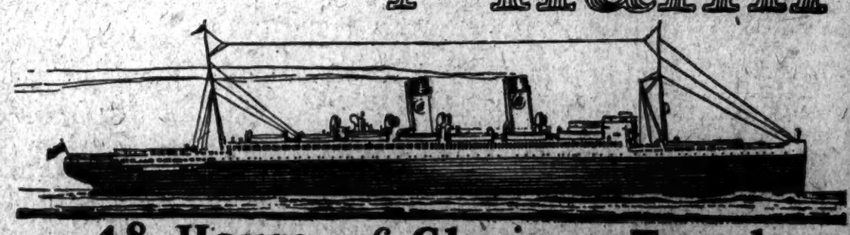

48 Hours *of* Glorious Travel

The S.S. H.F. ALEXANDER

Sailing!

October 22nd and every five days thereafter

10 a.m. Aye! Aye! Sir! Sailing away to southern shores—Miami. 48 hours of glorious travel. You're coming . . . . good! We're off!

1 p.m. Luncheon! delectable delicacies. Have you ever had such food? What variety, too. And tables just for you and yours.

3 p.m. All about us the grand old sea. Open decks for promenaders . . . glassed ones for those who would rest. Deck games if you want to play.

7 p.m. Listen! Strains of syncopation floating from the dining saloon . . . an excellent orchestra. And again—what rare cuisine; what courteous waiters.

9 p.m. Dad's in the smoking room. Those big lazy chairs fascinate him. Yes, there is dancing on deck . . . beneath a heaven of silvery stars.

11 p.m. A bit of fruit before you retire . . . or dainty sandwiches? Just phone from your charmingly furnished stateroom. Then sweet sleep.

* * *

Friday Another great day! 24 hours more of glorious travel. Miami, Saturday, 10:00 a.m.

Going South? Plan now for passage on the swift Admiral liner, H. F. Alexander—largest, fastest and finest coastwise vessel in the world. Beautifully illustrated booklet and sailing date card from any ticket or tourist agent, travel bureau, or THE ADMIRAL LINE, 604 Fifth Ave., N. Y. C. *Downtown Office*, 32 Broadway.

Sailings for October—November—December
10 A.M., Pier 86, N.R., Foot 46th Street

October 22	November 17	December 14
" 27	" 23	" 19
November 2	" 28	" 24
" 7	December 3	" 29
" 12	" 8	

THE ADMIRAL LINE
604 Fifth Avenue, New York City
Downtown office, 32 Broadway
Phone, Bryant 5900

S.S. H.F. ALEXANDER

THE ADMIRAL LINE P.S.S.CO.